WEATHER: Mostly Cloudy

Victoria Daily Times

Founded 1884
The Home Paper
Telephone 382-3131
Duncan: 746-5611

81st Year, No. 25 ★★★ VICTORIA, B.C., WEDNESDAY, JULY 8, 1964—32 PAGES PRICE: 10 CENTS WEEKEND 14 CENTS

ISRAEL ASKS UN AID IN SYRIA INCIDENTS

JERUSALEM (UPI)—Israel has instructed its representative at the United Nations to request Secretary-General Thant's intervention in the "grave situation" along this country's border with Syria, government officials said today.

They said Ambassador Michael Comay planned to ask Thant to call on Syria to halt a series of border incidents in which six Israelis have been wounded by gunfire since last Thursday. The shooting came from Syrian border positions, it was charged.

Bennett Seeks Go-Ahead On Huge Fraser R. Plan

"YIPEE, I WON"—That's what little Laurian Wallis seems to be saying. And this delightful shot of her on the swings at Willows Beach last month gained a first prize for her father, Graham, of 3401 Browning Street, in the Times snapshot contest. There are still five weeks to go in this easy-to-enter contest. So why not take a page out of Laurian's book and get into the swing of the thing. It could be worth $1,000.

Rhodesia Issue High On Agenda

LONDON (CP) — The Southern Rhodesian question got high priority on the agenda of the Commonwealth prime ministers conference which opened here today.

Delegation sources said the Southern Rhodesian problem, the key issue for most of the seven African countries at the conference, was given second place only to a discussion of international affairs.

Formal discussions among the Commonwealth leaders, which were being held behind closed doors, began this afternoon.

Ghanaian President Kwame Nkrumah issued a statement earlier this week saying Britain had an inescapable responsibility to ensure that a majority government was established in Southern Rhodesia.

Britain has in effect refused to grant Southern Rhodesia independence while the white-minority government of the self-governing colony refuses to grant voting rights to the African population.

British Prime Minister Sir Alec Douglas-Home, with Canada, Australia and New Zealand—wanted a complete reappraisal of what the modern Commonwealth means based on his ideas for closer economic ties and expanded technical aid.

During the morning meeting the leaders of the Commonwealth approved the admission of Malawi, raising the membership of the Commonwealth to 18.

WELCOMES LEADERS

Douglas-Home welcomed the leaders at Marlborough House, the first conference since September, 1962.

The dangers of British Guiana were expected to be emphasized by Trinidad's Dr. Eric Williams after new violence killed 24 persons in the sugar colony torn by racial strife.

But prime ministers and presidents tended to be concerned chiefly with problems in their own particular region. Malaysia's struggle against Indonesia caused mounting concern among Far Eastern and Asian members.

And President Ayub Khan of Pakistan indicated in a pre-conference speech that "Western economic imperialism" might

Continued on Page 2

FUNERAL will be held at 1 p.m. Saturday from St. John's Anglican Church for George I. Warren, who died suddenly Tuesday at 77. Widely known as Mr. Victoria, the long-time tourist chief will be buried in Royal Oak Burial Park, Rev. Canon George Biddle officiating. Full story on page 12.

'Liberty Not End Of Woes'

By JOSEPH MacSWEEN

LONDON (CP) — Canada's Lester Pearson told the conference of Commonwealth prime ministers today Canadian experience has shown that independence in itself does not necessarily simplify a country's problems.

Pearson, as representative of the Commonwealth's senior country after Britain, was replying to an address of welcome by Prime Minister Sir Alec Douglas-Home at the opening of the 18-country conference.

In a reference to the burgeoning growth of the Commonwealth, Pearson said the time scale in this century has been foreshortened as compared with 1867 when the British North America Act gave Canada independence.

In practice, it has taken Canada several decades to assume all the attributes of sovereignty and now, nearly 100 years later, some problems are still unsolved.

NOT AN END TO PROBLEMS

Pearson said that if in this context he could make an observation based on Canadian experience it would be that the assumption by a country of the final powers over its own problems does not necessarily in itself simplify and end those problems.

Prime Minister Jomo Ken-

Continued on Page 2

WORK FRIDAY?

Alberni On Verge Of Accord

By FRANK RUTTER

The Alberni Valley strike today teetered on the verge of a settlement that would put the lumber industry into full production again on Friday.

Both company and union officials have agreed to Premier W. A. C. Bennet's settlement terms, but they are still deadlocked on a last-minute technicality.

The Office Workers' International Union will withdraw its pickets if MacMillan, Bloedel and Powell River Co. will drop its legal action for a government order that other unions cease their tieup of company operations.

The company will withdraw its legal action if the union calls off its pickets.

'PICK UP MARBLES'

Deputy Labor Minister W. H. Sands was trying to solve the deadlock in meetings still under way at Vancouver at press time.

Mr. Bennett, meanwhile, called on the company to give in.

"When the game is over you pick up your marbles and go home," he said. But there was no reply.

The premier's settlement ultimatum issued Monday night was accepted by company chairman J. V. Clyne without conditions.

TWO CONDITIONS

William Lowe, representative of the union, accepted with two conditions: that the company halt its legal action before the provincial labor relations board and that the union membership votes for it.

He said he could assemble the 60 striking office workers and complete a vote within a matter of hours.

Company officials said today that the Alberni Valley plants could be back in full production within 36 hours of a formal settlement.

One said he expected the legal issue would be resolved later today and the pulp and paper plant at Port Alberni would be in full operation by noon Friday.

HEARING DELAYED

Labor relations board hearings on the company's charges that four unions have illegally restricted production by refusing to cross office worker picket lines were adjourned until 10 a.m. Thursday in the hope that all will be settled by then.

Mr. Sands and Mr. Lowe met most of this morning in an attempt to clear the snag.

"We are on the verge," said a company spokesman.

Mr. Clyne, after sending a telegram to the premier—accepting his settlement proposals, said there should be an immediate withdrawal of pickets and everyone should return to work.

He said the premier's proposals were "in accord with the company's position throughout."

EMPLOYEES FREE

This was that freedom of employees to decide themselves if they would join the union should be maintained.

The union wanted a closed shop.

Mr. Bennett's plan was that a majority of employees must be union members, that no present union members would lose their jobs, and that all employees would pay union dues. The matter of wages would be settled by a government arbiter.

Meanwhile, despite today's snag, there was rejoicing in the Alberni Valley that the end is in sight.

There was free beer Tuesday night in Alberni beer parlors.

WING DING

Mayor Fred Bishop said there would be "a wing ding of a party" if anyone has any money left.

The company's charges before the labor relations board are that the International Woodworkers of America, the Pulp, Sulphite and Paper Mill Workers, the Electrical Workers and United Paper Makers unions were illegally restricting production in the valley.

NATIONAL Republican chairman William E. Miller of New York was disclosed today to be the first choice of Sen. Barry Goldwater for a vice-presidential running mate. Except for the new civil rights bill, which Goldwater opposed and Miller supported, their voting records in Congress are similar. Miller is a Roman Catholic.

$50 MILLION HYDRO BOND ISSUE

VANCOUVER (CP) — Premier W. A. C. Bennett today announced a $50,000,000 British Columbia Hydro and Power Authority parity bond issue.

He told a breakfast meeting of the B.C. Investment Dealers' Association that the four-year bonds will pay five per cent and there will be a limit of $10,000 worth per customer.

He also announced the ceremonial burning of $90,000,000 of paid-up B.C. Toll Highways and Bridges Authority bonds.

The ceremony, to be held here Aug. 1, would be similar to one held in 1959 at Kelowna when the premier announced that the province was free of direct debt.

The premier said that $36,500,000 worth of Toll Bridge's bonds are due Aug. 1. The government had the cash on hand to pay these off.

Parity bonds are government guaranteed bonds cashable at par at any time.

Mr. Bennett said the new $50,000,000 issue will take the government above its self-imposed limit of $212,000,000 in parities which are issued by crown agencies, not the government. The total would amount to almost $238,000,000.

However, refunding of bonds issued to pay for the B.C. Electric Company, expropriated in 1961, would bring the total parity bonds down to about $200,000,000 next year.

Dr. Gordon Shrum, co-chairman of Hydro said the annual report of the Authority will be issued Thursday. However, a fact sheet issued in connection with the bond issue said that the authority had a net income of $8,848,895 for the year ending March 31. Gross revenues were $139,632,801.

Ottawa Asked To Aid

VANCOUVER (CP) — British Columbia today launched a three-river power policy.

Premier W. A. C. Bennett announced that the federal government will be asked "forthwith" to share in the cost of a multi-million-dollar flood control project on the upper reaches of the Fraser River.

He said dams constructed under the project would be capable of generating hydro-electric power. The area was capable of generating one million horsepower.

Despite heavy criticism in the past, the government has worked on a two-river policy—simultaneous development of the Peace and Columbia Rivers for hydro-electric power. Now Mr. Bennett has added a third river. Total cost of all projects is in the billions.

He said the request for federal aid will be made on the basis of a report earlier this year from the Fraser River Board — a federal-provincial body — which called for a $398 million flood control system that would involve eight dams and a diversion of the Upper Fraser.

PROTECT VALLEY

He said the flood control measures are necessary to protect the 100-mile Fraser Valley on the Lower Mainland which eventually "will be the most expensive bit of real estate in all Canada."

He said under B.C. proposals the federal and provincial governments would share the cost of the flood control features of the project with the balance charged to hydro development.

The system would be designed to prevent flooding such as that in 1948 when $30,000,000 damage was done by the rampaging Fraser.

Mr. Bennett made his announcement at a government breakfast given for the B.C. Investment Dealers Association where he announced a $50 million parity bond issue by the B.C. Hydro and Power Authority.

'SALMON SAFE'

He said there would be no dams on the lower Fraser River, upon which much of the province's multi-million dollar salmon industry is partially dependent.

Preliminary discussions had already been held with the federal government and "now we want the talks to get into high gear." The federal government would be expected to pay 50 per cent of the flood control aspects of the project.

Mr. Bennett said that there had been a feeling abroad that the government was "gambling" with its two-river power policy.

Continued on Page 2

U.S. Ready to Study Reds' UN 'Army' Plan

UNITED NATIONS (CP-AP) — Russia and the United States appear to be moving into a major new negotiation on the future makeup, organization and financing of United Nations military forces used to keep the peace.

Russia and the U.S. differ on the extent of control that should be vested in the Security Council, where the veto exists, rather than the General Assembly, where there is no veto, and on some other issues.

But U.S. state department authorities said today in Washington they are encouraged by Russia's latest move and believe that the Soviet government may be ready to begin serious negotiations on these questions and to co-operate with the United Nations to a degree unknown in the past.

The United States and Britain were not given official Soviet outlines of the proposal until Tuesday night at the Soviet UN delegation's New York headquarters.

REQUIRES STUDY

Chief UN delegate Nikoli T. Fedorenko of Russia invited U.S. Ambassador Adlai Stevenson and British Ambassador Sir Patrick Dean to the Soviet mission to receive the memorandum. Stevenson later told reporters that at first glance the memorandum contained nothing new beyond what had been announced in Tokyo. He said the document is long and will require considerable study. Dean expressed the same view.

Fedorenko later told reporters the proposal is a "positive, constructive, or if you prefer, creative approach to the problem. A government position of great importance." He gave no details.

U.S. officials still are puzzled by the fact that the note was presented first to Japan and made public in Tokyo. Most authorities in Washington think there may have been a slip-up somewhere along the line since the Soviet proposals are the kind to interest all the UN member nations and would normally have been presented to most or all of them about the same time.

The U.S. state department is trying to assess Russia's latest intentions in the light of its split with Communist China and the fact that it is facing a loss of its vote in the UN be-

Continued on Page 2

VIET NAM TALKS URGED

UNITED NATIONS (AP)—Secretary-General U Thant called today for a new Geneva conference on Viet Nam. He said that "even at this late hour" a conference might offer some chance of solution to end the war in Viet Nam.

Thant told a press conference that if an agreement were worked up by the parties principally concerned, the United Nations could play a role in seeing that the agreement is carried out.

Fortune In Gems Stolen

SHANNON, Ireland (AP)—A $288,400 shipment of uncut diamonds was reported stolen from Shannon Airport over the weekend in a move so smooth the loss was not discovered for 48 hours.

Interpol, the international police organization, was asked to help solve the disappearance of the diamonds, flown Friday from Amsterdam.

Loss of the gems was discovered Tuesday night when a representative of the consignees, the Ennis Diamond Company of Shannon, called for the shipment.

He was told a well-dressed man speaking with a foreign accent called at the AER Lingus freight office Sunday. They said the man said he was from the diamond company and, as everything appeared in order, signed the necessary documents and was handed the package.

'Big War Possible' Khrushchev Warns

MOSCOW (AP) — Premier Khrushchev warned today that centres of international tension — such as those in Southeast Asia—can "grow into a big conflict and even touch off a world conflagration."

The Soviet leader, speaking to military academy graduates, said dangerous situations existed in the Caribbean area over Cuba, in Germany, and in Laos and South Viet Nam in Asia. He said "the interference of aggressive imperialist powers in the affairs of Laos may kindle a war fraught with perilous consequences." The Americans have taken measures to oppose the Communist-led Pathet Lao in that strife-torn Indochinese country.

In what appeared to be an answer to charges against him from the Communist Chinese, Khrushchev pledged Soviet power to defend wars against "colonialists and imperialists." The Chinese have accused him of betraying revolutionary movements in underdeveloped countries by failure to support them adequately.

SOLD U.S. PROCESS TO ITALIAN FIRM

Wonder-Drug Piracy Role Admitted

NEW YORK (UPI) — Dr. Sidney Martin Fox, alleged "mastermind" in a multi-million-dollar drug piracy case, today admitted he had stolen secret antibiotic cultures and process information from the American Cyanamid Company and sold them to an Italian drug firm.

Fox's confession came in an affidavit filed in New York state supreme court in support of Cyanamid's $5,000,000 suit against Maurice Rosenblatt, a consultant for the Italian company, Lepetit S.P.A. of Milan.

Fox stated Lepetit knowingly paid $105,000 for the stolen drugs and information. He admitted he received $55,000 and Rosenblatt $15,000. Rosenblatt acted as an intermediary in the sale.

Fox also stated he hoped to realize upwards of $300,000 from the Italian firm for the stolen properties which he obtained during his employment by Cyanamid's Lederle laboratories at Pearl River, N.Y., and later through other Lederle employees after he left the company in 1959. Lederle spent some $10,000,000 to develop the "wonder drugs" involved in the thefts.

Fox's confession was the latest development in the years-long case of industrial espionage and patent piracy that has been handled by federal and state courts in several suits. Rosenblatt is the sole defendant in the New York State supreme court case.

A resident of Italy, he has been served a subpoena but rejected jurisdiction of the New York court on grounds that actions described in the suit occurred abroad. Fox's statement today claims they also occurred in New York.

The sales of Lederle's secrets were facilitated by the fact that some foreign countries do not have effective patent protection laws.

Index to Inside Pages

	Page
Barry Flayed as Defeatist	3
New Asian Policy for Red China?	5
Aging Postman Hides Two Tons of Mail	12
U.S. Arming Greeks, Turks, With Planes	19

Ask the Times	21	Entertainment	12	Sports	14, 15
Births, Deaths	24	Finance	6	Stott	5
Classified	24	Home Garden	5	TV, Radio	29
Comics	18	Island Digest	10	Weather	5
Crossword	18	Mayse	21	Wilson	18
Dear Abby	22	Penny Saver	22	Women	24, 25, 26

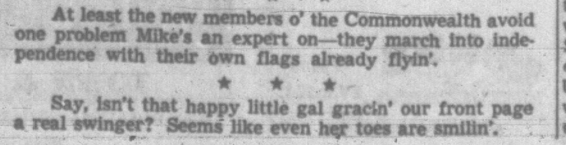

Hoo boy! The fish are goin' to fly along the Fraser.

★ ★ ★

At least the new members o' the Commonwealth avoid one problem Mike's an expert on—they march into independence with their own flags already flyin'.

★ ★ ★

Say, isn't that happy little gal gracin' our front page a real swinger? Seems like even her toes are smilin'.

WIRE BRIEFS

Paint Plant Explodes

PONTE CHIASSO, Italy (UPI)—A paint factory blew up and burned in this Italian-Swiss frontier village today, causing panic and spreading death and destruction.

Five Strokes Behind

ST. ANDREWS, Scotland (AP)—Jack Nicklaus sank a 30-foot putt on the 18th green for a birdie but still finished with a four-over-par 76 today, five strokes behind the leader in the first round of the British Open golf tournament played in gale winds. (See earlier, Page 14.)

Shrimp Boats Fined

TAMPA, Fla. (AP)—A local shrimp fleet operator said Tuesday night he has been advised that nine American shrimp boats have been fined $7,500 each, stripped of their gear and catches, and the crews jailed in Honduras.

Blast Kills 20

BOMBAY (UPI)—A mysterious explosion rocked the town of Auranabad today, killing 20 persons, injuring 30 others and destroying a dozen houses.

Lions' Driver Out

TORONTO (CP) — Toronto Alderman Joseph Piccininni said today he was dismissed as parade chauffeur for the Lions International president because of his views against racial segregation.

Guiana Tension High

GEORGETOWN, British Guiana (Reuters) — An Indian farmer and his wife were shot to death today in a new outbreak of race troubles, and reports reaching Georgetown said tension ran high at several points on the British Guiana coast.

Explosives Seized

CAPETOWN, South Africa (UPI)—Huge caches of explosives have been seized here in a police move to smash a Western Cape Province sabotage ring, it was reported today.

CANCER SERIES ON PAGE 31

ROUND-A-BOUT

By DOUGLAS HILLSIDE

Who said "Follow the Birds to Victoria?"

It was **George E. Hutchinson**, at one time architect for the city of Victoria, and friend of **George I. Warren** and **Carl Pendray**, his son claims.

GEORGE HUTCHINSON
. . . original bird?

The son, **Charles F. Hutchinson** of 435 Springfield, walked into the Times office today with a picture of his father which supports his claim.

When George Hutchinson returned to Victoria after doing First World War work in England, he announced at a May 24th celebration that he "followed the birds back to Victoria."

With a borrowed seagull from the provincial museum atop his sister's hat, Mr. Hutchinson created such a sensation that he was sent off to Anacortes in his costume to publicize the capital city.

His son believes this was in 1920, and it was shortly after this that Mr. Pendray, president of the Victoria Chamber of Commerce adopted the slogan which has since spread across the country.

* * *

From Anvil Island, 20 miles north of Vancouver in Howe Sound, comes a letter from **Mr. J. M. Johnson.**

He reports that two racing pigeons arrived at his house, one two weeks ago and one on Friday. Friday's bird bears the band **363-C.U.-Victoria.**

"The old slogan is or was Follow The Birds To Victoria," adds Mr. Johnson in a P.S. "Seems it is now to Anvil Island."

* * *

A young Victoria lawyer will probably be the only Canadian official delegate to the Republican presidential nominating convention next week in San Francisco.

Brian Smith will be an accredited member of the U.S. National Young Republicans who will help choose between Arizona Senator Barry Goldwater and Pennsylvania Governor William Scranton.

"I'm quite sure I won't be voting myself, but if I have a vote I imagine it will be tied," said Mr. Smith.

The California young Republicans are already committed to Goldwater.

Mr. Smith promoted the trip for closer liaison between Canadian and U.S. political parties.

He is a vice president of the national Young Conservative Association.

He said the Conservative party could learn much from U.S. politics, particularly about organization.

The 30-year-old lawyer said he knows of no other official delegate from Canada to the Republican convention which opens next Monday at San Francisco's Cow Palace.

There will be 1,308 voting delegates and alternates and about 3,000 accredited guests.

"I shall consider myself an observer," Mr. Smith said.

* * *

Furniture, clothing and $70 in cash has been turned over to **Walter A. Southwell**, who is heading a fund for a mother and her seven children, left destitute by a fire.

"What we need now is an empty garage or some other storage space to house the donations until Mrs. Crosby finds a place to live," Mr. Southwell said today.

Mrs. Christine Crosby and her seven children, ages nine years to 10-months lost their possessions in a fire last week at 1020 Queens.

Mrs. Crosby also lost $94.50 in cash which the Welfare Department has offered to replace.

Donations are being received at the National Trust Building, 727 Fort, or may be mailed to Mr. Southwell at 2340 Arbutus Road.

Phone number to contact is 477-4744.

. . . RHODESIA

Continued from Page 1

be an important topic for the seven-day conference.

Nkrumah tried in pre-conference moves to make Southern Rhodesia the prime issue of the meting by demanding the introduction of the one-man, one-vote principle in the rich self-governing colony.

Representatives of the seven African Commonwealth countries met Monday night but some reports say Nkrumah failed to get a united front for his demand that Britain intervene.

Nigeria's Sir Abubakar Tafawaw Balewa and Uganda's Milpon Obote were said to favor a moderate approach although Sierra Leone's Albert Magai told a press conference Monday: "The issue of Southern Rhodesia constitutes a challenge to the continued existence of a multi-racial Commonwealth."

Speculation persisted that an African request would be made to Britain to convene a roundtable conference for all political groups in Southern Rhodesia as the only effective way to avoid disaster.

Prime Minister Douglas-Home called the 13th post-war parley in hopes of uniting the Commonwealth in a sweeping program of economic co-operation pegged to increased aid for the poorer members.

His idea is to transform the family of nations into a mutual aid society that would pool funds, personnel and technical knowledge and develop a network of nonofficial bodies in education, science and administration through a central Commonwealth foundation.

This would give a new image to the union of 750,000,000 people on five continents.

Australia, Canada and New Zealand are supporting Britain's stand that the conference should give less emphasis to the divisive questions and concentrate on those on which the members can agree.

But the Africans want a Commonwealth declaration calling for freedom of "our brothers still in bondage," as Prime Minister Jomo Kenyatta of Kenya expressed it. With the support of India and the two Caribbean members, Jamaica apd Trinidad-Tobago, they have the votes to put through such a declaration.

FOR CHARITY

City Riders Dominate Luxton Show

Victoria riders came out on top at a charity horse show at Luxton Fair Grounds on Sunday.

The show was organized by the Colwood Trail Riders in aid of the Queen Alexandra Solarium and Good Samaritan Fund.

In the competitions which attracted riders from Vancouver Island and the lower mainland, Daryl Pallister of Victoria won four firsts and a second in various events, and Barbara Coombs, also of Victoria, was top woman rider with three firsts.

Other Victoria riders to win two firsts were William Scare and Duncan Rimmer.

Results:

Sr. Trail Horse Class: 1. Doug Reid, Van.; 2. Heather Rimmer; 3. Fred McKim, Van.; 4. Alex MacDonald, Van.

Sr. Western Pleasure Class: 1. MacDonald; 2. Reid; 3. Bob Grimshaw; 4. Barb Coombs.

Jr. Stock Saddle Seat: 1. Sue Pilsbury, Van.; 2. Ann Pilsbury, Van.; 3. Jody Shea; 4. Robert Pallister.

Sr. Stock Saddle Seat; 1. Barb Coombs; 2. Grimshaw; 3. Sue McCarthy; 4. MacDonald.

Sr. Western Reining: 1. Barb Coombs; 2. Frank Shultz, Van.; 3. Sue McCarthy, Port Alberni; 4. Grimshaw.

Sr. Western Riding Horse Class: 1. Barb Coombs; 2. Shultz; 3. Heather Rimmer; 4. Sue McCarthy.

Jr. Flag Race; 1. Mary Fleming; 2. Melvin Pallister; 3. Myrna Fleming; 4. David Adams.

Sr. Flag Race: 1. Dunc Rimmer; 2. Mike Smith; 3. Merle Rimmer; 4. Merle Rimmer.

Jr. Pole Bending: 1. Daryl Pallister; 2. Melvin Pallister; 3. Robert Pallister; 4. Myrna Fleming.

Sr. Pole Bending: 1. Bonnie Richmond, Port Alberni; 2. Merle Rimmer; 3. Rimmer; 4. Derek Albers.

Jr. Stake Race; 1. Daryl Pallister; 2. Pallister; 3. David Adams; 4. Robert Pallister.

Sr. Stake Race; Bill Scafe; 2. Dunc Rimmer; 3. Bonnie Richmond; 4. Merle Rimmer.

Jr. Barrel Race: 1. Daryl Pallister; 2. Pallister; 3. Jody Shea; 4. Robert Pallister.

Sr. Barrel Race: 1. Bill Scafe; 2. Merle Rimmer; 3. Bonnie Richmond; 4. Dunc Rimmer and Derek Albers (tie).

Jr. Keyhole Race: 1. Daryl Pallister; 2. Robert Pallister; 3. Melvin Pallister; 4. Marg Fleming.

Sr. Keyhole Race: 1. Dunc Rimmer.

SPARKY By Mel Casson

BUDGET BYLAW PROVED IT

City Voters Matured Manager Tells Club

Victoria city voters got a pat on the back from city manager Dennis Young on Tuesday.

He praised them for the maturity they showed in voting for the capital budget bylaw recently.

Speaking at Victoria Kiwanis luncheon he said this was the first time the city had voted in a flexible plan.

This showed the voters had faith in the mayor and council to use the money to its best advantages.

Another major development in the city's history had been the provincial government proposal to set up a regional joint services board, Mr. Young said.

Under such a scheme, the day would come when piecemeal planning would be replaced by regional efforts, taking into account the good of the general area, rather than one of its parts.

The general enthusiasm for such a scheme, both at local level and at the level of the Union of British Columbia Municipalities, is a sign of the importance of governmental problems at the lower level and of their increasing complexity, the city manager said.

Much had already been done to iron out the problems in this area by the setting up of the intermunicipal committee, said Mr. Young.

However, one of the main differences of a joint services board, was that it would be enacted under special legislation rather than coming into being as an obvious solution for intermunicipal problems.

ANSWER FOR YEARS

He said he thought the principle of the provincial plan was worthy of careful and detailed study, as it might well be the answer to area problems for many years.

He said it is heartening to see leadership coming from the higher levels of government.

"The subject should be studied with an open mind. For the welfare of Victoria's citizens in the 1980s might well depend on clear thinking right now," Mr. Young concluded.

. . . BENNETT

Continued from Page 1

But the province would need all the power it could get, including that from the Fraser and Mica Dam, one of the three dams to be built on the Columbia and the only one with generating capacity.

Earlier Dr. Gordon Shrum, co-chairman of Hydro, said that B.C. has not provided for all the power it will need in the next decade.

By 1967-68 550,000 kilowatts would be available from the $700 million Peace River project now under construction. But the Hydro Authority would still have to purchase natural gas to supply its thermal plant here.

Mr. Bennett said B.C. proposals call for building several of the Fraser dams at one time.

The Fraser River Board report warned that with each year's delay in taking protective action "the next damaging flood is that much closer.

"Accordingly, it is emphasized that remedial measures should be taken as early as possible."

It calls for construction of five dams on the Clearwater River, a part of the interior section of the Fraser system. Another would be built on the main stream of the Fraser east of Prince George and another on the Cariboo River southwest of Barkerville.

A 460-foot-high dam on the McGregor River, northwest of Prince George, would divert water in the Peace River.

. . . LIBERTY

Continued from Page 1

yatta of Kenya, as junior member of the Commonwealth until the formal accession of Malawi, the former Nyasaland, to membership, also responded to Douglas-Home. The meeting was behind closed doors but the gist of some of the remarks was learned by reporters.

Later Pearson met privately with Prime Minister Sir Robert Menzies of Australia and they were joined by Douglas-Home for an unscheduled three-way talk, typical of the informal discussions that surround the conference.

Pearson told the Commonwealth delegates of his happiness in attending the meeting as the representative of the first country to receive independence within the Commonwealth. Like Douglas-Home, he paid tribute to the late Indian Prime Minister Nehru who had done so much in the transformation of the Empire to Commonwealth status.

. . . U.S.

Continued from Page 1

cause it has refused to pay any part of UN peacekeeping costs in Egypt, the Congo and Cyprus.

Senator J. William Fulbright, Arkansas Democrat who is chairman of the Senate foreign relations committee, said in Washington that the U.S. should consider the proposal with an open mind to determine whether it reflects a changed attitude or simply a propaganda move.

The new Soviet move is regarded in Washington as a response to U.S. initiative for reorganization of UN procedures which was started last January by State Secretary Dean Rusk.

Subsequently the United States opened diplomatic talks with a number of allied and major neutral nations. Finally it started talks four months ago with the Soviet Union. These were conducted by Stevenson and Fedorenko.

In its note delivered this week to the Japanese foreign office, Russia proposed that "no other organ of the United Nations, including the General Assembly," should have the power to decide on UN actions involving the use of force.

The Soviet note has been generally interpreted to mean also the organization of a "standing army" by the Security Council, but U.S. officials now say this interpretation is not necessarily correct.

What the United States has proposed instead of a standing army which would put a heavy financial burden on the United Nations is a system of having nations earmark specially trained units for UN use.

The units would be available on call by the secretary-general.

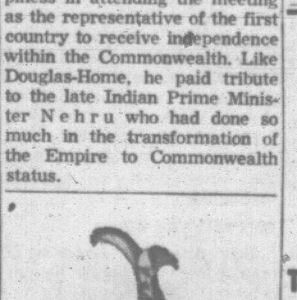

LUNDS AUCTION

TOMORROW 1:30 P.M.

Entire Contents
Rockland School
939 Pemberton Rd.
For the
SHERIFF
of the County of Victoria

See Tuesday Times and Wednesday Colonist for more complete particulars.

View Times:
TODAY Until 5:30 P.M.
TOMORROW 10 A.M. to Saletime

Terms: Cash, plus 5% S.S. Tax
Immediate Removal

LUNDS AUCTIONEERS & APPRAISERS
Phone EV 6-3308
926 FORT STREET

LOOK—NO WRANGLING

Ottawa House Passes Bills!

By RONALD LEBEL

OTTAWA (CP) — The Commons passed two important pieces of government legislation Tuesday after bogging down for weeks in wrangles about the maple leaf flag and the vanishing summer recess.

MPs approved a $10-a-month "student bonus" and endorsed the first step in the integration of the three armed forces into a single service.

Today, the House turns to the final stages of a bill to extend Canada's territorial and fishing limits.

Most of Tuesday's debate was devoted to a bill providing $10 monthly payments to parents of 16- and 17-year-olds who stay in school or are disabled.

TO HALF-MILLION

Government sources said the payments, designed to discourage teen-agers from dropping out of school too soon, will go to the parents of about 500,000 youths and cost $61,500,000 annually.

Finance Minister Gordon announced that parents who receive the student allowance will continue to deduct $550 for each 16- or 17-year-old dependent for income tax purposes.

If the new allowance had been provided under the Family Allowances Act, the tax deduction would have dropped to $300. This decision will deprive the federal treasury of $14,000,000 in addition tax revenue, he said.

The federal allowances will not be paid to Quebec students. Instead, the Quebec government will draw an additional $17,000,000 annually from the personal income tax pool to finance its own allowances for students.

DISABLED TOO

Health Minister Judy LaMarsh said the allowances will be paid on behalf of about 5,000 disabled youths aged 16 and 17 who cannot attend school. They would not be made to servicemen stationed outside Canada.

She said application forms for the allowances will be mailed out to eligible parents as soon as the legislation becomes law. Retroactive application would be permitted until August, 1965.

TWO BIG OIL STRIKES 'BREAK' FOR AUSSIES

SYDNEY, Australia (Reuters)—Oil strikes reported today in Queensland and Western Australia could be the big break-through for Australia, the financial editor of the Sydney Daily Mirror said today.

He said the two new strikes, at Alton in Queensland and Barrow in Western Australia, pointed to substantial reservoirs of oil in the great basins covering almost two-thirds of the country.

New Home Recipe Reducing Plan

It's simple how quickly one may lose pounds of unsightly fat right in your own home. Make this home recipe yourself. It's easy, no trouble at all and costs little. Just go to your drug store and ask for four ounces of Naran Concentrate. Pour this into a pint bottle and add enough grapefruit juice to fill the bottle. Take two tablespoons full a day as needed and follow the Naran Plan.

If your first purchase does not show you a simple easy way to lose bulky fat and help regain slender more graceful curves; if reducible pounds and inches of excess fat don't disappear from neck, chin, arms, abdomen, hips, calves and ankles just return the empty bottle for your money back. Follow this easy way endorsed by many who have tried this plan and help bring back alluring curves and graceful slenderness. Note how quickly bloat disappears—how much better you feel. More alive, youthful appearing and active.

"Insurance Is Our Business Not a Sideline"
FIRE
HARBORD Insurance Ltd.
609 YATES ST.
PHONE 382-4207

Reitman's
"WHERE SMART WOMEN SHOP"

FAMOUS COAST-TO-COAST
summer clearance
SALE
NOW ON!
33⅓% OFF
regular stock merchandise

all first quality fashions
savings of 33⅓% or more!

- Dresses
- Blouses
- Skirts
- Shorts
- Sportswear
- Swimsuits
- Handbags
- Sweaters
- T-Shirts
- Dusters
- Gloves
- Slips
- Gowns
- Pyjamas
- Slacks

Also visit our Girls' Wear Department for 33⅓% Savings

Reitman's WHERE SMART WOMEN SHOP
MANY MORE UNADVERTISED REDUCTIONS IN EVERY DEPARTMENT

TOWN & COUNTRY
3595 DOUGLAS STREET PHONE 383-0212

MAYFAIR SHOPPING CENTRE
3175 DOUGLAS ST., VICTORIA PHONE 382-5052

Both Stores Open Thursday and Friday Nights 'til 9—Mail Orders Filled C.O.D.

Barry Flayed As Defeatist

Scranton Also Scores Smear Tactics, Threats

SAN FRANCISCO (CP-AP) — Governor William Scanton's supporters today are trying hard to pin a can't-win label on Senator Barry Goldwater, the Arizona front-runner in the race for the Republican presidential nomiation.

Scranton's backers have gleefully jumped on Goldwater's admission that no Republican "as of now" can beat President Johnson in the November general election.

Scranton's camp hails this as a sign of defeatism on Goldwater's part.

As the campaign began to heat up with nomination day at the Republican convention here a week away, Scranton also accused Goldwater and his managers of "steamroller tactics" including smears and extreme pressures to keep the Pennsylvania governor from the nomination. Scranton is the only real opposition the heavily-favored Goldwater faces.

Goldwater's declaration in an interview published in a German news magazine about President Johnson's political invincibility was described by Senator Hugh Scott (Rep. Pa.) as an admission that the Arizona senator is resigned to losing in November if he becomes the party's presidential nominee.

Scott, campaign director for the Pennsylvania governor, told a press conference Tuesday that "I'm afraid they (the Goldwater backers) don't really believe they can win."

"You can't give up before the campaign starts," Scott said. "Governor Scranton believes he can beat President Johnson. He's won before against odds and he'll win again."

Goldwater said in the interview that, as of today, no other Republican had a chance of defeating Johnson in the South. He added that while he wasn't saying that he could so so at the moment, "come election day there is going to be another horse race." He made it clear in this respect that he was speaking not only on the South but the country at large.

CLAIMS THREATS USED

Scranton said before he left Chicago that Goldwater's peoble are using "every conceivable kind of pressure and threat" to keep the nomination away from him.

Contending that "every survey taken" shows that he is preferred by Republicans as the nominee over the Arizona senator, Scranton continued:

"Senator Goldwater's managers know this, so they have undertaken a no - holds - barred campaign to see to it that the delegates at the convention do not reflect the wishes of the people back home."

PAMPHLET ATTACK

Scranton said Goldwater forces are circulating a pamphlet "that questions my patriotism." One line of the pamphlet was quoted by Scranton as saying the governor has "a record of actions which prove his softness on communism."

Scranton said "every conceivable kind of pressure and threat is being brought to bear" on delegates to line them up or keep them lined up for Goldwater. The governor added:

"Financial threats, threats not to support local candidates, threats that delegates will be ruined politically if they don't co-operate—you name it, and the Goldwater managers are using it."

EXECUTION OF BANDIT POSTPONED

OTTAWA (CP) — Georges Marcotte, three times scheduled for exeeution as the Santa Claus bank bandit who machine-gunned two Montreal policemen, has been given another reprieve to allow a court review of his conviction.

Marcotte's lawyer, who claims his client was framed, was due in Ottawa today to give the justice department a brief on the case.

The 34-year-old carpenter was to be hanged early Friday in Montreal's Bordeaux Jail. Instead, the execution has been postponed to Sept. 25.

'Sincere Tribute' By Hotel

JACKSON, Miss. (UPI)—Mississippi legislators moved Tuesday into the Robert E. Lee Hotel which closed its doors rather than comply with the new civil rights law.

The hotel, through Gov. Paul Johnson, offered free rooms for the rest of the week to lawmakers in special session.

The House adopted a resolution praising hotel officials for locking the doors rather than bowing to the provisions of the new law.

The resolution called the action "courageous," and "a sincere and outstanding tribute to southern principles and beliefs . . ."

The resolution was offered by Rep. James Mathis of Carthage and was adopted unanimously.

The hotel, second largest here, shut its doors to transients Monday with a statement that "we can no longer operate this hotel as a public facility."

A number of restaurants also closed their doors, apparently because of the new law.

The lunchroom section of a Jackson drug store was shut down and the seats removed from the lunch counter. Similar moves were made at three variety stores here last summer following a series of sit-ins. One has re-opened offering take-out service only.

Congo Refugees Safe

BUJUMBURA, Burundi (AP)—The lake steamer Baron Dhanis, flying the UN and Red Cross flags, returned from the rebel-held Congolese port of Albertville Tuesday with 100 refugees, including a Canadian aboard.

NOSEDIVE follows when a bucking bronco humps all four feet off the ground, and another unlucky cowboy bites the dust at the Calgary Stampede Tuesday. (CP Wirephoto.)

UN 'Free Zone' Set Up in Cyprus

NICOSIA, Cyprus (UPI) — United Nations troops, bolstered by new "get tough" orders, prepared today to take control of a "free zone" in Nicosia designed to disengage the warring Cypriot factions.

UN sources said the UN peace-keeping force soon would begin patrolling a demilitarized no-man's land cutting through the capital.

Galo Plaza, the senior civilian official on Cyprus, said the move was "our first major breakthrough" in enforcing the UN mandate to stop the fighting between Greek- and Turkish-Cypriots.

Plaza said that UN Secretary-General Thant had approved a plan permitting UN troops to search, arrest and disarm Cypriots in the "free zone."

The zone will extend 100 yards on either side of the so-called "green line," a narrow truce zone established weeks ago to divide the rival communities in Nicosia. Fortifications manned by both sides are only yards apart at various points along the line.

MAKARIOS BOYCOTTS GENEVA TALK

Times News Service

NICOSIA — President Makarios will not send a representative to the Cyprus talks in Geneva later this week.

A statement issued by the Greek-Cypriot president here Tuesday night said the Cyprus government did not think "any useful purpose" would be served by sending a representative to the talks, which are being held under United Nations auspices.

"On the contrary, we are afraid the procedure in Geneva, with the persistently manifested offer of help from many quarters, may divert the Cyprus question outside the framework of the United Nations," Makarios said.

UP TO 10 YEARS TO PAY
NO MONEY DOWN
Furnaces by Cyclos and Lincoln
Automatic OIL HEATING
Fully Guaranteed Installation. YOU PAY Only 3% Interest
Cyclos
Sales and Service Call Ray Creed
1039 Tuxedo GR 9-1151

BRAKES O.K.?
Have them checked by
EXPERT HANDS
At
Western OK Tire Stores
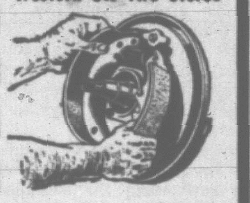
Special $1.99
Six-Star Brake Check
FREE
Tire Rotation and Inspection at
OK TIRE STORES
385-2131
One Block South of Mayfair on Douglas St.

Sympathy Strike Hits Oil Company

VANCOUVER (CP)—A simple wage dispute between 40 employees and Vulcan Containers (Canada) Limited in suburban Surrey on Tuesday spread through sympathy action at a $20,000,000 Standard Oil refiniery in nearby Burnaby and onto a 1,000-ton coastal tanker and resulted in a B.C. Supreme Court action.

The crew of the tanker, owned by Standard Oil but operated by Westward Shipping, refused to load oil from the refinery.

The crew, members of the Canadian Brotherhood of Transport and General Workers (CLC), acted in sympathy with Local 9-601 of the Oil, Chemical and Atomic Workers' International Union (CLC), which is in dispute with Standard Oil over suspension of three employees who had refused to handle containers manufactured at the Vulcan plant.

The oil company's Vancouver sales service was partly interrupted Tuesday when a group of truck drivers belonging to the Teamsters Union refused to carry Standard Oil products.

Company spokesman W. P. Anderson said Tuesday night the company's operations were being seriously damaged. The refinery, normally manned by 160 men, was continuing to function on a skeleton staff of 30 supervisory personnel.

About 600 Standard service stations are involved throughout B.C., he said.

Lawyer Douglas McK. Brown, counsel for the company, Tuesday asked Mr. Justice Aikins of the B.C. Supreme Court to issue an injunction against pickets parading a block away from the refinery. The hearing was to resume today.

More Comfort Wearing FALSE TEETH
Here is a pleasant way to overcome loose plate discomfort. FASTEETH, an improved powder, sprinkled on upper and lower plates holds them firmer so that they feel more comfortable. No gummy, gooey, pasty taste or feeling. It's alkaline (non-acid). Does not sour. Checks "plate odor breath". Get FASTEETH today at drug counters everywhere. Advt.

BOMB INJURES TWO

McCOMB, Miss. (UPI)—A pre-dawn explosion today blew out the front of a house in which 10 civil rights workers were staying, slightly injuring two of the occupants. The house and a car parked in front were heavily damaged.

CASTING
One Occasion—one day's work
All replies confidential
NEEDED:
- One upstairs maid
- One parlour maid
- One first class doorman
- One genuine Jeeves the Butler
- One baby sitting Nanny
- One dancing shoe shine man
- One city slicker who looks the part
- One singing car wash man
- Uniformed chauffeur
- One meat chef
- One pastry chef
Highest wages—uniforms and costumes supplied.
VICTORIA PRESS, BOX 464

Sealy's Great "Golden Sleep Sale" 1964
MATTRESSES
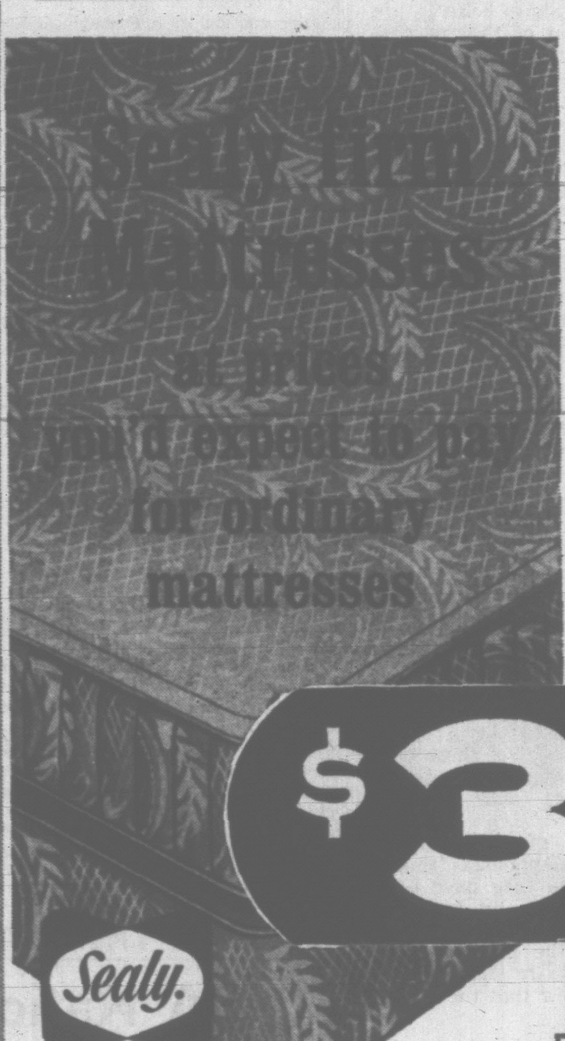
Sealy FIRM
"Golden Sleeper"
★ 252 Coil Innerspring Unit with Exclusive Edgeguards
★ 8-Gauge Oil Tempered Edgewire
★ Full 3-oz. Sisal Pad and Crown
★ Button-Free Flange Construction
★ Compressed White Cotton
★ Vertically Stitched Pre-built Border
★ 8 Vents, Cord Handles, Taped, Sewn Edge.
★ Imported Rayon Damask Ticking
★ In Single or Double Size.
$39.95
Sealy.
Matching Golden Sleeper Box Spring Also only ---------- 39.95
EASY TERMS—LOW AS 6.00 PER MONTH!

Sealy "Golden Sleep"
"SUPREME"
MATTRESS
★ 312 Coil Innerspring unit with exclusive EDGEGUARDS
★ Luxurious scroll quilt with foam.
★ 8 Gauge oil-tempered edgewire
★ Full 3-oz. sisal pad.
★ Compressed white cotton
★ Vertically stitched prebuilt border
★ 8 Vents, cord handles, taped sewn edges
★ Rayon Faille Ticking.
★ Double and single size
49.95
Matching "Golden Sleep" Supreme Box Spring ---------- 49.95

Sealy "Adair"
TWIN SIZE ENSEMBLE

3 ft. 3 Size Only
69.95
Complete
Mattress
220-Coil unit
Button Tufted
Sisal Insulation
Taped Sewn Edge
Taped Turning Handles
Box Spring to Match
Complete with 6 legs and headboard brackets.
Headboard
Upholstered with washable vinyl cover.

STANDARD'S GIANT STOREWIDE JULY CLEARANCE Continues
HUGE CLEARANCE CARPET REMNANTS CONTINUES . . . 2nd Floor!
Surrounded by FREE PARKING
South door lot, View Street.
Civic Parking Building and 700 Block Yates Parking Lot.
737 Yates Street Through to View
The WINNER
In the Recent Sealy-Standard-Shrine Circus Mattress Contest:
★ MISS PENNY JACOBSON
335 Plaskett Place
Standard FURNITURE
DENNYS OF VICTORIA
Phone EV 2-5111

here's the friendly call you hear....
from coast to coast so loud and clear....

"MABEL, BLACK LABEL"
CARLING BEER
free home delivery
Telephone EV 2-6832 or EV 4-4179
THE CARLING BREWERIES (B.C.) LTD.
99670-1
This advertisement is not published or displayed by the Liquor Control Board or by the Government of British Columbia.

Victoria Daily Times

THE HOME PAPER — Established 1884

Published every afternoon except Sunday by the Times Publishers Limited, 2631 Douglas Street, Victoria, B.C. The Times is a member of the Audit Bureau of Circulations; The Canadian Daily Newspaper Publishers' Association; the Inter-American Press Association; the International Press Institute, and of The Canadian Press which is exclusively entitled to reprint the local news published herein, and whose reports may not be used without permission. Rights reserved on special dispatches and features. Authorized as Second Class Mail by the Post Office Department, Ottawa, and for payment of postage in cash.

BRIAN TOBIN, Editor — LESLIE FOX, Managing Editor

Trade and Argument

REPORTS FROM OTTAWA indicate that the Canadian government is seeking ways of easing difficulties which British exporters claim they are having with Canadian anti-dumping regulations. At the same time Mr. Mitchell Sharp, Canada's minister of trade and commerce, is maintaining his argument that much of the difficulty is due to "psychological barriers" which the British themselves have thrown up.

Mr. Sharp attempted to place the British-Canadian trade situation in perspective the other day in an address to the annual meeting of the British-Canadian Trade Association at Montebello, Quebec. The first point he made was that a trade imbalance between the two countries of something like two to one in Canada's favor, such as now exists, is nothing new.

Prior to the Second World War British purchases from Canada generally were two to three times the value of sales to this country because of the fact that Britain depended on Canada for large amounts of raw materials while the relatively small Canadian population precluded any great volume market for British finished goods.

"Given the great disparity between the two countries as well as the different nature of each country's exports, it is unlikely that one could expect a balance in trade. Even during the year of the greatest imbalance—1963—Canadians on a per capita basis purchased $28 worth of British goods whereas the comparable figure for British purchases was $19," Mr. Sharp said.

Certainly this is a different way of looking at the situation. Instead of emphasizing the fact that the balance of trade runs two to one in Canada's favor, consideration might be given to the fact that Canadians as individuals bought 50 per cent more from Britain than the Britons purchased from us. But no nation, of course, can solve its balance of payments on a per capita basis.

Mr. Sharp mentioned another significant factor in the total picture when he pointed out that while the commodity trade balance is strongly in Canada's favor, it is offset to some degree by Canada's deficit with the United Kiingdom on invisible transactions or services. These include travel, shipping, insurance premiums, interest and dividends and other items. Pre-war, these "invisibles" more than balanced the commodity trade deficit but with the necessity of selling off foreign assets during the war, Britain lost a good deal of this revenue from Canada.

Within the last few years the British trade situation has been made more difficult by the exigencies of the Canadian balance-of-trade problems which resulted in lowering the value of the dollar and imposing import surcharges. These two factors, Mr. Sharp believes, are really at the root of the "psychological barrier" to British imports. But, he claims, they are already becoming "items of historical interest rather than of continuing concern."

During the later months of 1963 and the first quarter of 1964 imports from Britain began to rise again. Despite this, Mr. Sharp said that when he visited Britain earlier this year, he discovered a feeling that the Canadian market was not as receptive to British goods as the British businessman had a right to expect. In fact, the Canadian market is generally well disposed to British goods, but it is a tough competitive market with high costs of distribution due to its low population density. Its opportunities demand a strong sales effort.

Vigilance in the Parks

WHEN MR. KENNETH KIERNAN some months ago announced his intention to open some wilderness parks to commercial exploitation by miners and loggers he found that he had disturbed a hornets' nest. Those citizens interested in retaining the wilderness unspoiled for their own enjoyment and that of future generations flew at him in an angry swarm.

The hornets are not settling down. Last week a meeting of 20 Greater Victoria and Vancouver Island outdoor clubs emphasized their stand against such intrusion and pledged themselves to support the principle of reservation and conservation of parklands.

"We have started late, which means we shall have to fight harder," declared one spokesman, reflecting the apparent concensus of the meeting.

This is an encouraging attitude. It will be buttressed by a determination on the part of those concerned to keep a sharp eye on parks, park reservations and desirable parks property.

If this point of view remains strong, British Columbians should not be caught, as they have been caught in the past, by invasions which were well-launched and irreversible before the people of the province, particularly the lovers of the outdoors, knew that the attack was under way.

Land, Lots of Land

CALGARY'S CITY COUNCIL recently learned — the hard way—that municipal governments which venture into areas of business usually reserved for private enterprise almost invariably come to grief.

Two years ago the Calgary councillors decided to open up for residential development a desirable tract of city-owned land near the city's new university. But instead of putting the land up for tenders to established private developers, council decided it would route the expected development profits into the city coffers.

Critics of the plan, including several aldermen, questioned whether the city's land department employees had the necessary knowledge of promoting and selling building lots, but the answer from the council majority was that the land was so desirable it "would sell itself."

Recently, two years after the decision to go into the real estate business, Calgary's council sadly realized it was in over its head. The record showed that in the first year of development only 60 of 500 lots had been sold and prices were 10 to 15 per cent below the anticipated levels. A few months ago, council authorized a big advertising and promotional campaign at a cost of $10,000—and sold another 10 lots at lower than expected prices.

Finally, council decided to put the remaining lots up for sale to the highest bidder with an immediate development clause written into the sales contract. But it is estimated that even with a favorable price for the balance of the land the city—and citizens—will now receive much less than could have been obtained if the whole block had been put to tender two years ago. Instead of realizing taxes on all the lots from the start, council has had to bear the cost of the servicing, the selling, the promotion and the bookkeeping.

Municipal governments have a duty to assure the orderly development of lands under their jurisdiction and, above all, to guard against speculation in municipally-owned lands. But development of land for profit is an area of business which must be left to private interests having the promotional and sales techniques necessary to convert vacant lots into tax-paying residential or business properties. Calgary's councillors know this now and it is to be hoped that other municipalities with land to dispose of will profit by their lesson.

Moscow—Regina—Victoria

DESPITE THE ASSERTION OF Soviet Premier Khrushchev during his recent visit to Denmark that there would be no purchases of Western wheat this year, Canadian agriculture officials say they are confident that this country's farmers can count on markets for at least 370,000,000 bushels of wheat in the next crop year.

This would be about two-thirds of the record 590,000,000 bushels which will have been shipped out of the country when the current crop year ends July 31. While it is still too early to predict with any accuracy what this year's wheat crop will total, the Ottawa sales forecast indicates that there will not likely be any heavy carry-over and that Prairie farmers will again this year be contributing heavily as consumers to prosperous business conditions throughout the country.

British Columbians may tend to forget sometimes that a prosperous Prairie wheat economy is of importance to this province. The recent preliminary statement on external trade through British Columbia ports during 1963, issued by the provincial bureau of economics and statistics, shows that of the 10 leading commodities exported wheat was in the lead and accounted for 22 per cent of the total.

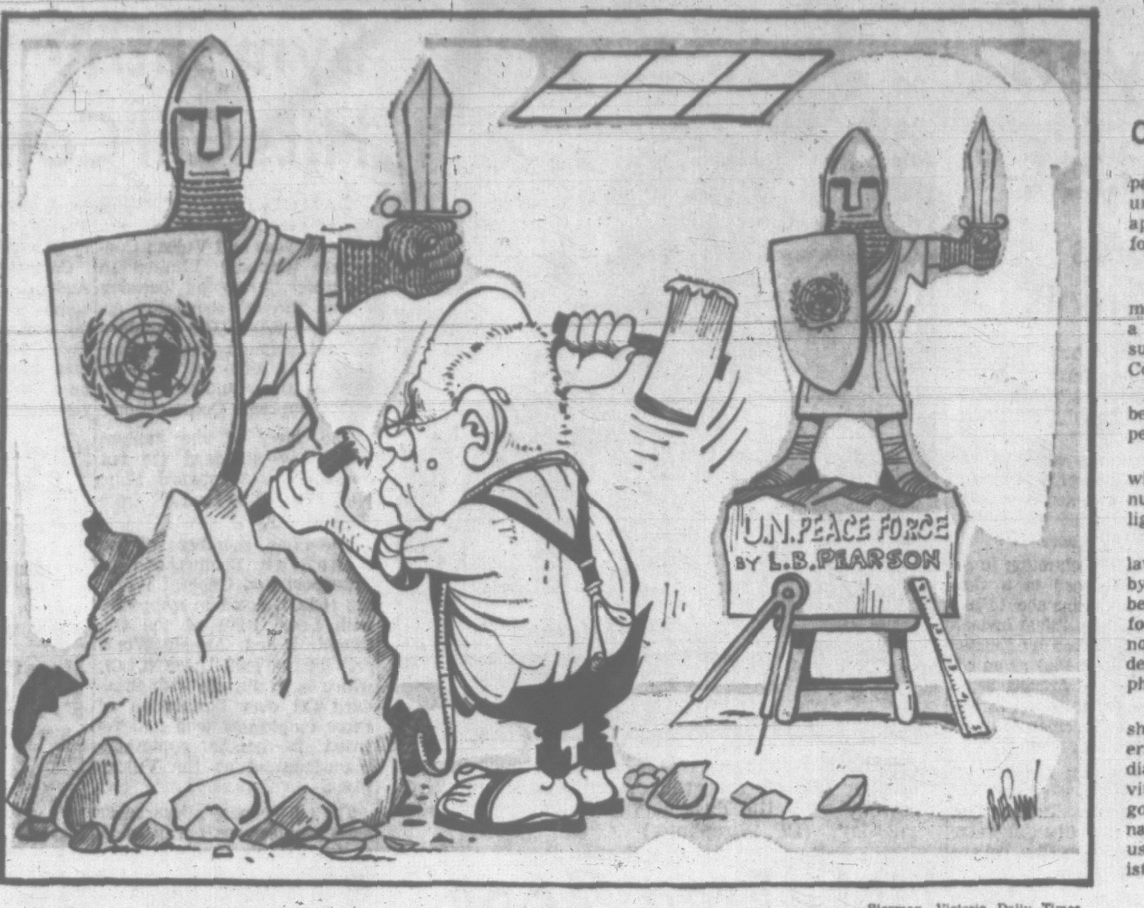

Another Russian "First"

Bierman, Victoria Daily Times.

FROM LONDON — By EDWARD CRANKSHAW

New Move in the Moscow-Peking Power Play

THE news from Warsaw that China has decided to throw down the gauntlet and set up a formal organization, the Fourth International, to split the world Communist movement irrevocably, explains a good deal of what has lately been obscure in Eastern Europe.

The bitterness of the dispute, and the speed at which events are moving, were emphasized by a recent broadcast from Prague radio.

This attacked Peking for pursuing an aggressive policy in Laos and Viet Nam with the aim of proving its thesis that war is inevitable.

As a result of the advance of pro-Communist Pathet Lao, the broadcast said, the United States had strengthened her military position, had sent military supplies to Thailand and had appointed a general as ambassador to South Viet Nam.

The alliance between the Laotian neutralists and the Pathet Lao had been broken and replaced by a rapproachment between the neutralists and the right-wing factions.

Assist War-Hungry

The Laotian premier had himself allowed the Americans to fly over the Plain of Jars. The Geneva agreements which had so far "restrained open American military intervention" had thus been upset.

"Through these policies, the Chinese objectively assist the war-hungry elements in the U.S.—through these policies they seek to prove their theory about the inevitability of war . . . in a word: the son kills his parents and then complains that he is orphaned."

This is an entirely new development. It is Russian-inspired. No Czech would dare take an initiative of this kind unless instructed to do so by Moscow.

Thus the Czechs are playing Nikita Khrushchev's game, which some of their neighbors, above all the Poles and the Rumanians, are feverishly trying to circumvent.

The direct saddling of China with the blame for the aggravation of the conflict in South-East Asia is an indication of the lengths to which Khrushchev is prepared to go to win his game. It is a game which has less to do with the Sino-Soviet quarrel as such than with the reassertion of Soviet control over hitherto subservient Communist parties.

Unreal Interlude

Khrushchev's Scandinavian excursion was a curiously unreal and irrelevant interlude in the middle of a tempest. He has been using all the means in his power to force the Communist parties, above all the European parties, to stand up and be counted.

Only if he could manoeuvre or blackmail them into declaring their unreserved support of Moscow and their absolute repudiation of Peking could he hope to reassemble his disintegrating empire and restore the old familiar discipline.

He could do nothing about Rumania unless the other members of the East European bloc were reunited. The chief target then was Wladyslaw Gomulka's Poland.

At the Polish party congress in Warsaw on June 15 Gomulka, while generally supporting the Russian case, was still trying to keep the situation fluid by declaring (agreeing with the Chinese) that it would take a long time to overcome present differences and that the sooner the fraternal parties composed themselves for a long and patient preparation of the grounds for an international conference, to include the Chinese, the better.

But on the very same day, Khrushchev demanded, in effect, that he should eat his words. The Soviet Communist Party sent to Peking and all the parties taking part at the Warsaw meeting a letter couched in savage and uncompromising terms declaring that an international conference would take place almost at once.

This letter, which has so far not been published (though the Chinese may be expected to publish it any day) seems to have left him with little room for manoeuvre. Khrushchev clearly returns from Scandinavia to face what is perhaps the most explosive situation of his whole career.

K's Gamble

If things had gone his way and he had succeeded in convening a meeting (which he knew very well the Chinese would refuse to attend) and if he could bulldoze his resolution through, then all the brave new aspirations of the national Communist parties to some sort of autonomy would be knocked on the head.

If he failed and was forced to temporize or find a face-saving formula, he would have lost his last chance of reimposing his own personal dominion over the greater part of the Communist movement.

If the Warsaw report proves true, the issue is now complicated by the Chinese decision to make the break themselves.

London Observer Service.

MIRROR OF THE PUBLIC MOOD — By BRUCE HUTCHISON

A National Flight From Reality

AS OBSERVED from the remote wilderness where I am now exiled, the spectacle at Ottawa does not suggest that Canada needs an election, a new Parliament, or even a good five-cent cigar. No, it needs a psychiatrist.

Hutchison

Such is the consensus of a mass meeting held here but unnoted by any newspaper. The three participants —Archie, the grocery man; Ray, the garage man, and this reporter —all agreed that the news from Ottawa was incredible and slightly mad. No one was particularly surprised. In the summertime, when governments are tired, oppositions cranky and parliamentary tempers short, the news of politics is always depressing and unreal.

What distinguishes the present news is not so much its absurdity as its irrelevance.

The world's peace hangs by a chewed string in Southeast Asia. In Canada all vital decisions have been suspended for two full years since the election of 1962.

Under these critical conditions, which should concentrate our mind on essentials, Parliament is wrangling about the design of a flag, Mr. Pearson's latest slip of the tongue and a wretched television show promoted by his blundering advisers and executed with almost superhuman stupidity by the Canadian Broadcasting Corporation.

Non-Essentials

Somehow Canadians have managed to concentrate their minds on all the non-essentials while neglecting every question of importance. The resulting stagnation of national business is bad enough but far worse is the damage to public confidence in the parliamentary system, in the nation itself.

If Parliament were becoming merely unpopular that wouldn't matter much and, indeed, might be a very good thing, since unpopularity expresses decision at least. But Parliament has reached a grave state when it becomes a joke, and not a funny one.

In some primitive countries, in The Congo, for instance, a similar situation would be quickly resolved by a civil war and the arrival of a dictator. Here, where the democratic tradition is fortunately stronger than its contemporary agents, the nation can stand a lot of ruin, and a lot of midsummer madness. Even here, however, there are limits.

Parliament has lately seemed to sense these limits and begins to retreat from its folly. The oppostiion had the easy chance to precipitate an election on the supply bill but rejected that temptation. The whips of all parties are conferring at last on some sensible method of getting business under way again. Possibly, after all, Parliament is not quite as limp and helpless as it looks after its hangover of two years.

In any case it is no more and no less than a perfectly accurate mirror of the public mood. Our present troubles do not come primarily out of politics but out of ourselves. A nation unable to make up its mind in favor of any party or policy in two elections should not be surprised when Parliament cannot make up its mind either.

The collective Canadian mind is bewildered not because it rejects this or that policy, one leader or another, but because economics and politics are running, for the moment in opposite directions.

A boom which Canada inherited from the world, and naturally claims as its own native invention, has temporarily blurred all our basic concerns and given us delusions of grandeur.

The economic heat being off, the politicians think they can afford the luxuries of their profession, the minute debating points meaningless outside Ottawa, the horrendous appeals to passion and prejudice, the gaudy promises of pie in the sky, the drama (as Mr. Diefenbaker seems to regard it) of a dusty Saskatchewan police court.

Yet Parliament is no more isolated from reality than the nation which it accurately reflects. The boom has diverted almost everybody from the actual facts. None of our real problems is being solved, only evaded and postponed. Democracy, magnificent in a crisis, can seldom stand prosperity. If a peevish Parliament is thinking chiefly of its summer vacation the people are thinking of the same thing.

Nevertheless the mass meeting here took a hopeful view of the political system. All three participants highly resolved that the future would belong to any leader or party daring to tell the unpleasant truth about Canada and relying on the good sense of the public, even in the holiday season of a boom year.

Mass meetings of this sort, I dare say, are being held tonight in every corner of the nation and by a certain vague osmosis, that old magic of democracy, their views will get through to Ottawa, perhaps not too late.

DENNIS THE MENACE

"BUT I DON'T HAVE NO PAPERS TO PEDDLE!"

From Our Files

July 8, 1904—Ottawa: The government released the Blue Book of correspondence regarding the Alaska Boundary dispute between this country and the U.S.

July 8, 1924—B.C. bonds have brought the highest price for the securities of any Canadian province in the last 10 years.

July 8, 1944 — Hartford, Conn: Five officers of Ringling Brothers Circus are being held on charges of manslaughter as the result of the deaths of 146 persons caught in a flash fire in the big top yesterday.

Letters

One Law on Divorce

Reference an article printed in your paper June 30 in "This World of Ours" under ontreal dateline. It would be appreciated if you would publish the following letter:

Divorce:

It would appear that there was a miscarriage of justice in Montreal where a marriage of six years, no doubt, consummated; was annulled in Superior Court.

Why, in a united Canada, can rules be different for different classes of people.

There are no doubt many Canadians who have far more just cause for annulment of marriage than lack of religious rites such as baptism.

It is felt that the archaic divorce laws, where adultery is the only means by which one can obtain divorce, should be changed, not just for one group but for all. Then so many Canadians would not have to live common law, separated, deserted, or undergo mental cruelty and physical cruelty.

It is felt that this case in particular should be appealed by the attorney-general of Canada, and then let our Canadian government straighten out a few vital laws before they spend hours and good money on trivial matters such as national emblems and bi-lingualism. Let us have one law for French liberationists, Doukhobors, Catholics and others.

DESERTED MALE.

Canadian Cultural War

There is no "English heritage," in Canada, any more than there is a "French heritage," as stated by Mrs. M. Lonis.

These so called cultures, are merely educational environments, one of which is of European, and the other of Phoenician origin. Apparently the freedom given to the habitant of Quebec, in matters of education and of religion, has long since been lost, as only organizations which originated outside of Canada, control the destiny of Quebec at the present time.

That is why, in the language of your correspondent, we must "be at war with those who have a different language and culture from our own," though the idea of war does not originate in western Canada. It originates from the Quebec organizations, who do not believe in the European conception of Christian freedom.

Both French and English, in my youth were taught as foreign tongues, but under the British flag and the Roman, one is advised to do as the British and the Romans. We are distinctly not Roman, however much we condemn British or Anglo Saxon practice. We are of freedom loving European ancestry, and our culture is best expressed by The Lord's Prayer, and The Sermon on the Mount.

We require no organization to understand these, but we must continually be on our guard to protect the beliefs implied in these memorable instructions.

D. S. MORRISON.
R.R. No. 1, Fulford Harbor.

Re the Buses

I feel bound to offer some suggestions which I hope may be considered by those who control our lumbering buses.

Sell all the 152 buses and buy 152 buses half the size, diesel operated, dual control radio, the drivers to be told to switch off their engines at each terminal and in Douglas Street. The bus engines are running at each terminal and in Douglas Street. If the engines of the new half size buses are stopped at the above mentioned points their miles per gallon would be around 18 to 20. Multiplied by 152 this would yield a saving of some note.

Should there be more people than a bus can carry then a radio call to headquarters could bring another bus in eight minutes.

Also I find that transfer tickets almost equal the fares. These transfer people are travelling free. Cancel transfers and reduce the bus fare to 12 cents.

I am one without a car and one who, should the fares go up to 20c, would walk, as would hundreds of other people. So put the fare up to 20c and the bus income will be reduced considerably.

LAWRENCE SOWERBY.
5909 West Saanich Road.

Power Costs

Congratulations for your editorial, "The Power Lifeline," June 27. Bruce Hutchison's article, same page, same issue, brings into sharp focus the unbridled optimism of entrenched bureaucrats and politicians in this era of inflation-spawned affluence.

In the electrical power field the B.C. setup is duplicated across the border.

Chas. F. Luce, head of the Bonneville Power Authority, has been giving encouragement to Bennett, though his position is economically unsound and future planning similarly based on abstract theorizing which comes easy to men who have no personal responsibility for providing, or repaying the capital cost involved.

Records show BPA experiences successive deficits—$15 millions, $18 millions, $32 millions worth of unsaleable power. Its difficulty is not too acute until an accumulated surplus of $70 millions is exhausted.

Anyone reading Seattle newspapers will have noted that BPA has made application for permission to raise its rates, to cover deficits and help pay a share of U.S. commitment under the Columbia River treaty.

So it is quite apparent the squeeze on American consumers has begun, to satisfy the exorbitant, uneconomic demands of Premier Bennett.

Bennett's pompous announcement of a direct, high voltage transmission line from the Peace River to Los Angeles (by-passing Washington-Oregon power systems), characteristically omits any reference to the cost of such transmission, and its effect on price to consumers in California.

JOHN BULLIVANT.
1141 Harwood Street

ON THE TIMES

By ART STOTT

A Little Snippy at Our Place

"WHERE'S the dollar?" asked the lady in our house.

"What dollar?" I countered.

"C'mon, c'mon, c'mon," she said. "If you had gone to the barber it would have cost a dollar-seventy-five. You're saving six-bits."

Stott

"Now wait a minute," I told her. "I never said I'd pay. You said you could trim it around the ears and at the back. I was nervous about the whole thing, but just to humor you, I let you try. For a first attempt, you didn't do too badly.

"It takes time," I explained, "to do this job properly. That's why they have training courses in hair cutting."

"Hair-styling, when I do it," she said.

"Alright. Hair-styling. But this isn't really a haircut. You haven't the equipment, though you're pretty good with the scissors. How did you learn? Cutting the frayed edge off dress goods at your night school tailoring course?"

* * *

"Anyhow, when Hop-Along cuts my hair, not only has he a couple of pairs of electric clippers, various scissors and a regular chair, where I can doze. He also has a new vacuum cleaner. He runs it over my head when he's been clipping a bit and draws off the loose hair—at least I think he's after the loose hair. Why else would he vacuum me?"

"You're not really one of the big spenders, are you?" she said. "If you don't want to give me the dollar, I tell you what you do. You put it in one of my little baking powder cans. You can have one specially for that. Then when you have enough, you can take me to dinner. On a couple of trims you should save enough for a modest meal. On three you could splurge a bit, without it hurting you. It would come out of the baking powder can. And after four you might even buy me a nice cocktail before dinner."

She circled me and mused, "You look very handsome with that clip."

I said, "Thank you."

"Not at all," she replied. "I'm merely admiring my handiwork. Yessir, that's hair-styling."

So I clutched at the straw. "Look," I told her. "I'm used to having my hair cut. The only time I ever had it 'styled' was when we were on holiday. You remember that dainty little fellow who snip-snipped and then stood back to enjoy the effect? So now you're a hair-stylist? Fine, fine. But cast your mind back. In England, where some of them 'style,' it costs only a couple of shillings for a haircut, and a bob tip for the barber.

* * *

"Now since you were using my premises for the job and had no overhead—get it? No overhead—you're only entitled to a bob. That's a shilling and a shilling isn't worth much more than 15 cents. If you're counting on your fees to finance dining out, we'll be just about ready come Christmas."

"I've got a better idea," she said. "Suppose you get me one of those haircutting outfits I saw advertised and that Sheila uses to cut Russell's hair. Then I'd be in business, wouldn't I? Maybe we could have a few friends in and I could trim them for a dollar a shot."

"You don't trim friends," I told her. "Not if you want to keep your friends. What kind of a deal would that be? You'd get on the phone and invite a couple over for the evening. Instead of small talk or books, you'd offer to trim the gentleman's locks—at a buck a throw. Sister, I can see it all. We're going to be hermits.

"Anyhow, tidying it up around the ears and at the neck isn't really hair-cutting. To be a real barber you have to work the whole head—and you can't learn by doing mine.

* * *

"Each head," I explained, "has its own bumps and hollows, its own peculiarities. You follow one skull and apply the technique to somebody else and you have your client bald in one spot, shaggy in another. Take me. Where I should have the bump of veneration, I've got a hollow. And that large lump at the back, a phrenologist once told me, represents animalism. Nope, deary, you're not a barber yet—though they tell me ladies make good barbers, particularly in Finland.

"I'll tell you what I'll do. You're not going to make your fortune barbering, but if you start using that Swedish bucksaw I got you for the lake, I'll pay you a dollar a rick for blowdowns you cut into fireplace lengths. That's cutting, too. After a while you'll have enough to take me to dinner."

YOUR HEALTH

By DR. WALTER ALVAREZ

Albumen in the Urine

A woman says her daughter has had albumen in the urine ever since she was a little girl, and she is now in her thirties. The mother wants to know if this means serious disaster ahead.

Alvarez

I think that the fact that the daughter is in her thirties and is still well shows that the albumen is not due to any serious disease of the kidneys. There are some people who "leak albumin from their blood through the kidneys and into their urine," and yet nearly all of their kidney tissue is working well.

In such cases, a physician often orders a test for creatinine and perhaps a measurement of the blood urea or other similar test which will show if the kidneys are doing their work well, and removing from the person's blood the poisons that accumulate and must be removed. If the blood tests show no backing-up of poisons that were not removed, I see little need for the mother's worrying.

There are a few people who have orthostatic (meaning standing up) albuminuria, or albumen in the urine when they are up and about—and have none when they are lying quietly in bed. These people are not likely to come to any bad end because of this little peculiarity of their kidney function.

Often, when people come to me to be treated for some slight abnormality of a blood test or a urine test, or a slight heart murmur, or a slight change in their electrocardiogram, my first and main question is "Are you at all ill, or do you feel fine? Can you walk rapidly along the street without getting pain in your chest or shortness of breath? Are you eating well; enjoying your food, and having to fight to hold your weight down? Can you sleep all night without once getting up to urinate? If the person feels fine and is gaining weight, I seldom have any desire to treat a small abnormality in his urine or blood. I would rather treat illnesses than blood tests, and I would hate to operate purely because of a few harmless changes in an X-ray film.

A woman writes, much puzzled because one pathologist who examined a nodule taken out of her breast said that he found "precancerous" changes in the cells and therefore felt that the breast should be removed. Then another pathologist saw the slides and did not take any stock in the idea of a precancerous state.

The poor patient, puzzled, asks me how these men can differ so markedly. Actually, as I've admitted many times, and as pretty near every layman knows, doctors tend to disagree about many things.

HOME GARDEN

By HILDA BEASTALL

It's the Natural Thing to Do

A plant which produces healthy leaves in early spring only to have them die away by June is likely to cause consternation in the garden.

Hilda

If the name and habit of the disappearing subject is familiar then usually there is no cause for alarm, for some plants have these characteristics.

Frequently they are natives of South Africa where many plants have to do all their growing in the rainy weather of fall, winter and spring.

One is Amaryllis belladonna, sometimes called the Belladonna-lily. It is a hardy bulb, capable of staying in gravelly, well-drained soil over winter during which period a lot of underground growth takes place.

In early spring, the flat broad green leaves begin to push through the ground, and frequently it is necessary to lay evergreen branches over them as protection from frosts.

While the leaves are actively growing to their height of around 15 inches it is good practice to put a handful of complete fertilizer around each group of leaves to feed the huge bulbs.

By June, the leaves begin to wither and die down until nothing can be seen above ground. During summer, the soil can be quite dry.

The same late August sun which brings the colchicums into bloom, will see the flower stem of the Belladonna-lily pushing its sturdy way through the dry ground.

The thick solid flower stem (or scape) is leafless rising to 18 or 24 inches and bears a number of scented pink trumpet-shaped blossoms which last well into September.

This amaryllis is the only species in the genus. Those grown in pots under the name of amaryllis are hippeastrums, natives of tropical South America and not hardy like the Amaryllis belladonna of South Africa.

WEATHER SYNOPSIS

CITY'S WEATHER RECORD

Sunshine, July	42.6 hrs.
Last July	53.6 hrs.
Normal (30 yrs.)	74.8 hrs.
Sunshine, 1964	1,010.8 hrs.
Last Year	1,137.1 hrs.
Normal (30 yrs.)	1,150.1 hrs.
Precip., July	trace
Last July	.11 ins.
Normal (30 yrs.)	.14 ins.
Precip., 1964	13.11 ins.
Last Year	8.31 ins.
Normal (30 yrs.)	13.16 ins.

DOMINION PUBLIC WEATHER OFFICE 9 A.M. FORECASTS (Valid until midnight Thursday)

SYNOPSIS—Skies will be generally cloudy today as moist cooler air continues its slow eastward progress through the province. However warm dry air will hang on in the far eastern sections but it will be replaced by the cooler air tonight. A few showers are expected in most regions today with more frequent rain over western Vancouver Island.

Thunderstorms are anticipated in the Interior this afternoon and evening and there is a likelihood of one or two over the mainland mountains.

Another disturbance in the eastern Pacific is expected to reach the north coast Thursday afternoon.

Victoria: Small craft warning Juan de Fuca Strait. Mainly cloudy today and Thursday. A few showers today. Little change in temperature. Winds light occasionally southerly 15. Low tonight and high Thursday, 55 and 65.

Vancouver - Georgia Strait: Mostly cloudy today and Thursday. Widely scattered showers or thunderstorms today. Little change in temperature. Winds light occasionally southerly 15 today. Light winds on Thursday. Low tonight and high Thursday at Vancouver, 55 and 65, and Nanaimo 55 and 68.

West Coast: Cloudy today and Thursday. Rain this morning, otherwise a few showers today and Thursday. Little change in temperature. Winds light increasing to southeast 15 Thursday afternoon. Low tonight and high Thursday at Estevan Point, 53 and 58.

TEMPERATURES YESTERDAY

	Min.	Max.	Prcp.
Victoria	55	70	--
Normal	52	68	--
ONE YEAR AGO			
Victoria	51	65	.07
ACROSS THE CONTINENT			
St. John's	62	79	--
Halifax	51	66	--
Montreal	57	74	.13
Ottawa	57	83	--
Toronto	61	81	--
Port Arthur	58	65	--
Winnipeg	60	79	--
Regina	54	81	--
Saskatoon	59	88	--
Medicine Hat	57	87	--
Lethbridge	53	84	--
Calgary	53	79	--
Edmonton	55	82	--
Kamloops	61	91	.12
Penticton	65	84	trace
Vancouver	59	77	--
N. Westminster	60	75	.11
Kimberley	48	87	--
Prince Rupert	43	64	--
Prince George	55	80	--
Ft. St. John	56	79	.23
Whitehorse	40	65	.31
Seattle	61	80	.17
Portland	59	85	
San Francisco	56	66	trace
Los Angeles	58	69	--
New York	70	85	--

World temperatures (based on observations taken at midnight PST): London 59, Paris 55, Rome 64, Berlin 57, Stockholm 55, Madrid 59, Tokyo 81.

U.S. weather (highest temperatures for Tuesday): Anchorage 75, Las Vegas 107, New York 89, Phoenix 105, Washington 92, Honolulu 86, Miami 86.

Sunrise, Sunset Thursday (Pacific Standard Time)

Sunrise ... 4:21 Sunset ... 20:16

THE BEST FROM EUROPE

TALKS WITH U.S.?

Red China Reworking Its Asian Strategy?

By WILLIAM L. RYAN
Associated Press News Analyst

Communist China appears to be working its strategy in Asia. This could mean a radical change, perhaps before this year is out.

Peking is cut off from insurance of Soviet military protection. It is denied economic co-operation by most of the Communist bloc. Now it seems to be getting ready for a retreat to prepared diplomatic positions.

It would be no surprise if Red China sought talks with the United States looking toward at least temporary removal of the fuse from the Asian bomb.

Straws in the wind hint that a careful, gradual Red Chinese about-face is coming, despite all the recent talk from Peking about dangers of war in the Laos and Viet Nam situations.

APPOINTED executive officer of the Anglican Communion today was Rt. Rev. Ralph S. Dean, bishop of the British Columbia diocese of Cariboo. He succeeds Bishop Stephen F. Bayne, who returns to the Episcopal Church in the United States in November.

ANOTHER MATTER

If victory for communism in Laos and Viet Nam had looked easy, if there had been a definite vacuum to be occupied, the Red Chinese could have been expected to act aggressively.

But it was another matter when the Chinese found their toughness countered with American toughness, when President Johnson warned that the United States was willing to risk war to protect Southeast Asia.

It is doubtful that many in Washington believed Mao Tse-tung's regime wanted to go to war with the United States over Indochinese real estate, or that Mao really wanted to provoke a military confrontation with Americans, particularly with no guarantee of automatic Russian support.

If there is no easy victory in Laos and South Viet Nam, then perhaps Red China, faced with enormous internal problems and anxious to build the economy, might go for the sort of neutralization the French are talking about, though they likely would balk at neutralizing Communist North Viet Nam.

DE GAULLE ROLE

President de Gaulle seems to have been trying to advise the United States that maintenance of the situation as it is today in Indochina is not worth going to war for—but that it would be worth going to war to maintain a neutralist solution that holds back Red expansion.

Foreign Minister Chen Yi, a man reputed to detest all foreigners, including Russians, told a Japanese reporter that China was ready to improve relations with any nation, and "the United States is no exception."

Americans no longer seem shocked—as they would have been a few years ago—by talk of negotiating with Red China. Some are saying that such talks, if they had no other virtue, might postpone a showdown for years and provide a period of grace in which to await world developments.

In Southeast Asia, both the Americans and the Red Chinese have tigers by the tail, unable in today's circumstances to let go. The idea of talks could gain momentum if both sides saw long-range benefits in seeking ways out of the danger area.

Funeral Friday For Early-Day Saanich Resident

Saanichton old-timer Mrs. Annie Lisa Ferguson died Tuesday at a rest home in Central Saanich.

She was 83.

The daughter of Mr. and Mrs. George Harrison of Saanichton, she was the widow of Arthur Ferguson.

She was one of the founders of St. Mary's Church in Saanichton.

Surviving are two daughters, Mrs. Ella Gait of Elk Lake and Mrs. V. Sanders of Saanichton, and two sisters, Mrs. Edith Harrison of California and Mrs. Irene White of Victoria.

Funeral services will be held Friday at 1:15 p.m. in McCall's chapel, Rev. O. L. Foster officiating. Interment in Royal Oak burial park will follow.

TIDE TABLE

TIDES AT VICTORIA (Pacific Standard Time)

	Time H.M.	Ht. Ft.	Time H.M.	Ht. Ft.	Time H.M.	Ht. Ft.	Time H.M.	Ht. Ft.
8	08.06	0.0	18.07	8.0	19.30	7.9	......	
9	00.28	9.7	08.50	-0.4	18.40	8.1	20.33	7.9
10	01.09	9.6	09.34	-0.4	19.14	8.2	21.30	7.8
11	01.50	9.2	10.18	0.0	19.50	8.1	22.29	7.5
12	02.33	8.6	11.05	0.6	20.20	8.1	23.35	7.2
13	03.22	7.9	11.51	1.5	20.38	8.1	......	

TIDES AT FULFORD HARBOUR (Pacific Standard Time)

	Time H.M.	Ht. Ft.	Time H.M.	Ht. Ft.	Time H.M.	Ht. Ft.	Time H.M.	Ht. Ft.
8	01.38	11.0	09.39	-0.1	18.04	11.1	22.18	9.6
9	02.25	10.8	10.25	-0.4	18.46	11.4	23.22	9.5
10	03.17	10.5	11.11	-0.4	19.28	11.5		
11	00.23	9.1	04.12	10.1	11.56	0.0	20.07	11.5
12	01.29	8.6	05.13	9.5	12.42	0.8	20.44	11.4
13	02.34	7.9	06.18	8.8	13.27	1.7	21.20	11.2

Viet Cong Shifts Attack

By PETER ARNETT

SAIGON (AP)—The Communists have shifted the centre of their war effort in South Viet Nam from the swampy Mekong Delta to the Central Highlands in the last 10 days.

Senior South Vietnamese officers believe the Reds have moved troops in from North Viet Nam to get the war momentum moving in the highlands, a region that has been relatively quiet in the last 18 months.

In the last week, three battalion-sized Communist assaults have erupted out of the central mountains. Two isolated special forces camps were hit. One of them crumbled after nearly half of its defenders deserted to the Viet Cong.

An ammunition convoy was almost overrun near a winding mountain pass in broad daylight.

In these engagements, government forces lost 65 killed and 57 wounded, a South Vietnamese spokesman said. In all government casualties in the Central Highlands must number well over 300 in the last 10 days.

An American spokesman told reporters in Saigon he was baffled as to the real reason for the sudden shift.

SANDS Funeral Chapels

Three chapels dedicated to thoughtful and understanding service at considerate cost.

Victoria EV 3-7511 | Sidney GR 5-2932 | Colwood GR 8-3821

July TWO WONDERFUL GROUPS IN OUR GREAT SALE

SUITS and DRESSES

One, two and three-piece styles in linens, terylene, cotton, seersucker, surah and dacron. Sheaths, shifts, full skirts, pleated skirts and A-lines. In prints, plains and stripes. Regular, petite and half sizes, 5 to 28½.

Reg. to $24.50

$12.22

DRESSES and SUN DRESSES

A sensational value in one and two-piece styles. Linens, dacrons, cottons, surah, seersucker and arnel jersey. Prints, plains and stripes. Shifts, sheaths, A-lines, full skirt and jumper styles.

Reg. to $19.95

NOW $8.88

Eddy's for WOMEN & CHILDREN ...and MEN"

OPEN 'TIL 9 THURS. AND FRI. NIGHTS

On, Over and Under Douglas Street

This advertisement is not published or displayed by the Liquor Control Board or the Government of British Columbia.

6:06 pm

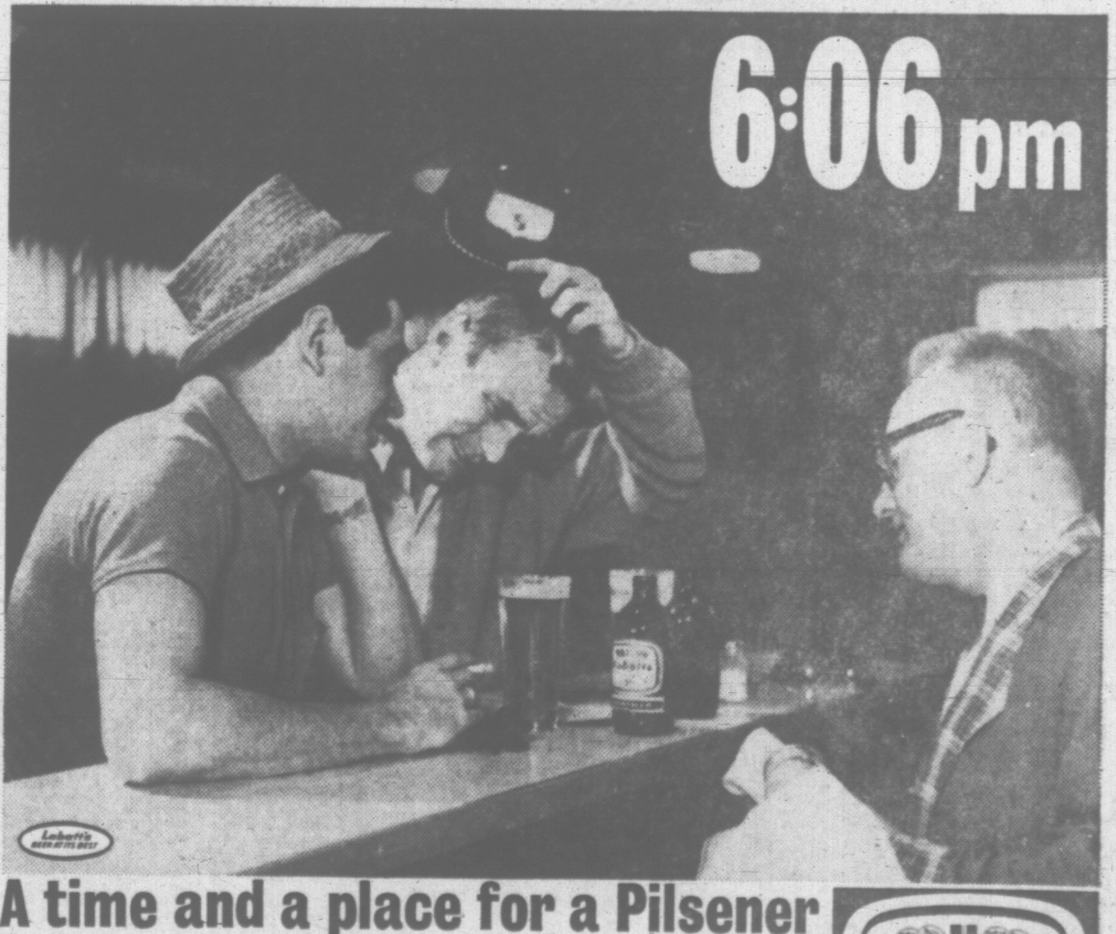

A time and a place for a Pilsener

The time is after golf.
The place is in the clubhouse.
You're happy and a little tired. And the beer is Labatt's.
It's the *lively* lager. Get Labatt's Pilsener Beer.
Free home delivery and pick-up of empties, Phone: EV. 2-6832 • EV. 4-4179

Labatt's BEER PILSENER

FULL TORONTO TRADING

TORONTO CLOSING STOCKS
By The Canadian Press
Toronto Stock Exchange—July 8

Complete tabulation of Wednesday transactions. Quotations are in cents unless marked $. z—Odd lot, xd—Ex-dividend, xr—Ex-rights, xw—Ex-warrants. The net change is from the previous board-lot closing sale.

In addition to the Canadian Press reports of the full Toronto trading, market quotations are also supplied by Canadian Investment Dealers' Association, James Richardson & Sons, Hugh Mackay & Co., A. E. Ames & Co., Hagar Investments Ltd., and J. H. Burns & Co.

INDUSTRIALS

A—B

Stock	Sales	High	Low	Close	Net Ch'ge
Abacon	200	64	64	64	—1
Abitibi	6200	$15⅛	14⅞	15	
Ackind	400	390	390	390	
Alta Gas	1218	$35⅛	35	35⅛	+ ⅛
Alta Gas pr	15	$109⅝	109⅝	109⅝	+ ⅝
Alta Gas w	325	1000	985	1000	
Alg Cen	600	$36½	35¼	36½	+2¼
Alg Cen w	672	$16½	14⅞	16½	+1½
Algoma	1222	$72	71½	71¾	+ ¼
Algonq w	240	115	115	115	
Alumini	4864	$32	31	31⅛	—1
Alum 4½ pr	150	$44⅝	44⅛	44⅛	— ⅛
Analog wts	200	25	25	25	+9

[illegible]

Stock	Sales	High	Low	Close	Net Ch'ge
NO NGas	10220	$23	22⅞	22⅞	+ ⅛
Nor Phone	z25	$10	10	10	
Nor Tar Ch	975	400	400	400	
Nor Tar Chp	100	$22⅞	22⅞	22⅞	

O—S

Stock	Sales	High	Low	Close	Net Ch'ge
Ocean Cem	z100	$19	19	19	
Ogilvie	714	$14⅝	14⅛	14⅝	+ ⅝
Ont Store	z50	280	280	280	

[illegible]

T—Z

[illegible]

FOREIGN TRADING

[illegible]

K—N

[illegible]

MINES

[illegible]

OILS

[illegible]

Total Sales: 4,244,000.

TOP TRADERS

MOST ACTIVE TORONTO STOCKS
By The Canadian Press

[illegible]

$ EXCHANGE

[illegible]

VANCOUVER—NOON TODAY

[illegible]

LONDON

[illegible]

NEW YORK CLOSING PRICES

[illegible]

UNLISTED, BONDS, PIPELINES

TUESDAY

[illegible]

B.C. MINING NOTES

Silver Butte Drilling Near Alice Arm

Silver Butte Mines Ltd., listed this week on the Vancouver Stock Exchange, has let contract for 3,000 feet of diamond drilling on its 16-claim Moose and Ace properties near Alice Arm.

The company has a $75,000 program scheduled on the properties immediately north of Dolly Varden in the Kitsault Valley under the direction of Dr. A. C. Skerl.

Drilling is also to be done on the Sirmac Mines property to the north of Dolly Varden. Sirmac is also applying for a listing on the Vancouver exchange.

* * *

Giant Mascot Mines Ltd. has started rehabilitation of the lowest level of the Canam Copper Co. property 30 miles east of Hope and 45 miles from Giant's nickel producer. Crews have completed overhauling of surface machinery and camp since the start of work last month.

A 10-man crew under the direction of Giant Mascot engineer Dick Foster is expected to start underground development work on the ore zone in about two weeks. The program will include diamond drilling, raising and sub-level drifts to improve the classification of the ore reserves from probable to inferred. If the program is successful an early decision to place the property on production can be expected.

Giant Mascot is committed to spend $100,000 on the property this year and can spend another $125,000 next year.

If the property goes into production a new company is to be formed in which Giant Mascot's interest will be not less than 60 per cent and not more than 65 per cent with Canam Copper holding the balance.

MARKET SUMMARIES

Steels Put Some Spine Into New York Markets

Progress by steels injected some strength into the market at New York today. Industrials backed away from their best levels at Toronto and speculatives traded at lower levels while at Montreal most stocks gained fractions.

AT NEW YORK U.S. Steel and Laughlin advanced a ½ and Bethlehem and Republic gained by a lesser fractions.

Otherwise, prices were well mixed.

Under profit-taking, American Telephone dropped about a point and then pared the loss slightly.

Kern County Land advanced 2 points on announcement of an oil discovery in Australia.

AT TORONTO Winfall dipped 25 cents to $1.20 on more than 600,000 shares in leading speculative mining issues lower. Goldfields was off six cents to 47 cents, Bunker Hill three cents to 29 and Belleterre two cents to 51 cents. Key Anacon countered with a 16-cent gain to $1.15.

Toronto-Dominion Bank gave up 1 to 64 as industrials began to fade. Aluminium slipped ⅞ to 31¼, Royal Bank ¼ to 75¼ and Massey-Ferguson ⅛ to 31. Dominion Stores tacked on ⅞ to 22⅛ and Distillers Seagram ½ to 61½.

AT MONTREAL Dominion Stores advanced 1⅛, Distillers Seagram ½, Du Pont ⅜, BA Oil ¼ and Trans-Canada Pipe Line ⅛.

Husky Oil and Dominion Bridge dropped ½ each and Massey-Ferguson ⅛.

AT LONDON stock markets remained quiet today and leading equities were dull. Gilts improved.

In mixed dollar stocks, Canadians such as Massey-Ferguson, Trans Canada Pipe and Noranda showed up well but Algoma reacted. International Nickel was dull.

Banks continued to reflect recent dividend announcements but often moved off the top. Insurances tended to ease.

Industrials were dull but Glacier Metal rose sharply. Ruston and Hornsby made further good headway.

AT VANCOUVER trading was moderate. Bethlehem Copper was down at $6.20 and Trojan at .16½. Silver Standard dropped to .96 and NW Ventures to .29. Endako climbed to $9.15 and Granduc to $5.85. Woodwards was up at $26.26 and Aluminum at $31.25.

Closing Averages

TUESDAY

Dow Jones closing stock averages:

30 Industrials	845.45, up	.51
20 Rails	217.95, off	.10
15 Utilities	145.66, up	.63
65 Stocks	301.33, up	.30

3 p.m. shares: 4,120,000.

Toronto closing averages:

77 Industrials	158.29, off	.24
6 Golds	132.59, up	.96
16 Base Metals	65.09, up	.32
9 Western Oils	99.73, up	.15
108 Composites	147.81, off	.17

Shares: 4,244,000.

Montreal closing averages:

Industrials	154.7, off	.7
Utilities	140.1, off	.6
Banks	126.7, off	.6
Papers	139.5, up	.3
Composites	149.2, off	.5

Shares: Indls 180,000; mines 720,200.

Vancouver (Tuesday):

20 Industrials	155.90, up 1.27
10 Western Mines	170.41, up 0.03
5 Pipelines	133.61, up 0.22

Sales: 960,715.

DIVIDENDS

Craigmont Mines. 25 cents, payable July 31; record July 17; xd July 15.

Federal Grain. "A" common 35 cents, payable Aug. 1; record July 17; xd July 15.

General Steel Wares. preferred $1.25, payable Aug. 1; record July 10; xd July 8.

People's Credit Jewellers. common and "A" 7½ cents, payable Aug. 15; record July 31; xd July 29.

B.C. Packers Ltd. Profits Fall Off By 76 Per Cent

VANCOUVER (CP)—British Columbia Packers Ltd. suffered a 76 per cent decrease in profit during 1963 compared with the year previous, J. M. Buchanan, president, said in his annual report released here today.

Net profit in 1963 totalled $375,476, compared with a 1962 profit of $1,584,825, the report said. But the company's total 1963 turnover of $57,799,496 was 5.2 per cent greater than that of the previous year.

Mr. Buchanan attributed the unsatisfactory profit to a three-week strike by west coast salmon fishermen last summer, which hit the industry during the peak production period.

The new operation at Harbour Breton, Newfoundland, was also a drain on profits because of an unusually severe winter and extra costs encountered in initial operations, he said.

Dividends totalling $573,008 have been approved, amounting to 75 cents on each class A share and $1 on each class B share.

Operations of three subsidiary companies proved unprofitable last year, Mr. Buchanan said. Western Canada Whaling Co. Ltd. suffered from a scarcity of whales, Coast Oyster Co. sustained a small loss and J. H. Todd and Sons Ltd. paid no dividends, although its Chilean operations are currently profitable, he said.

GRAIN PRICES

WINNIPEG (CP) — Prices showed considerable irregularity in light trade on the grain exchange today.

Many grain traders were still on the sidelines, waiting for crop and weather developments.

Continued lack of moisture in dry areas of nothern Saskatchewan and northeastern Alberta brought out a broader domestic shipping demand for barley and, to some extent, for oats. Feed grain prices showed a firm undertone.

(By James Richardson and Sons)

	Open	High	Low	Close
Flax—				
July	319¼	319¼	318¼	318½
October	322⅞	322⅞	321½	322
December	320⅞	320⅞	319⅝	319⅝
Rye—				
July	134⅜	134⅜	134	134
October	138¼	138⅜	137½	137⅝
December	137⅞	138	137⅜	137⅜
Barley—				
July		117	116⅝	116⅝
October	118½	118½	118¼	118⅜
December				117½
Oats—				
July	79⅝	79½	79⅜	79¼
October	80⅜	80⅜	80¼	80⅛
December				79⅜
Rapeseed—				
July	...	267	266¾	267
November				251⅜

Track—318½.
Oats—79⅞.
Barley—127.
Rye—134.
Flax—318½, 313½, 288½.

CHICAGO (AP)—A moderate volume of commercial support imparted a little firmness to the wheat futures market today, but other commodities on the Board of Trade were mostly weak.

Offerings of soybeans late yesterday and today exceeded 1,000,000 bushels. Tenders of oats amounted to 800,000 bushels, almost a third of the July open interest.

	Open	High	Low	Close
Wheat—				
July	143⅝	144⅝	143½	144¼
September	145⅝	146⅝	145⅝	146⅛
December	150⅝	151⅝	150⅝	151⅛
Rye—				
July	124¼	124⅞	124¼	124½
September	125⅜	125⅜	124⅜	125⅛
December	129¼	129¼	128⅜	129
Corn—				
July	122¼	122¼	121⅝	121⅞
September	118⅜	118⅜	118½	118⅜
December	115⅝	115⅝	115½	115⅝-¾
Soybeans—				
July	247⅝	248⅛	247½	247⅞
September	242⅞	243⅝	242⅞	243⅝
Oats—				
July	60¼	60⅜	59⅝	59⅝
September	62¼	62¼	61¼	61⅝
December	65½	65½	64⅝	64⅝

MORTGAGE FUNDS AVAILABLE

FOR RESIDENTIAL, COMMERCIAL & INDUSTRIAL LOANS
CURRENT RATES

ROYAL TRUST
Telephone 388-4311

HOW MUCH
DO I INVEST?
is a common question being asked by prospective purchasers of Victoria Mortgage Debentures. OUR ANSWER. "As little as $500 establishes the relationship the Company initially seeks. Let the Company
SELL ITSELF
to you by the manner in which it operates. Later on you can add to your debenture holding as you become familiar with the Company's operation. What's more, your initial investment can be a
DEMAND
Debenture at 6¾%, which means you can cash your investment at your convenience, with interest to date. 5-yr., 7½%; 2½-yr., 7¼%; 1-yr., 7%. (All callable on death.) Mortgages held average 43% of appraised security. For prospectus: Douglas Hawkes, 817 Fort. 384-7126.

OLSON FORD
features ANGLIA SUPER
Standard Equipment on this amazing Import includes:
—53-h.p. Engine
—4-speed Synchromesh Trans.
—Deep Coil Suspension
—Full Floor Carpeting
—Padded Dash and Visors
—Individual Bucket Seats
—Unitized Body Construction
—40 miles per gallon economy
Call GARY HAWE at EV 4-1144 for a Demonstration Drive
OLSON-FORD
1060 YATES

A. E. Ames & Co.
Business Established 1889
Members
Vancouver Stock Exchange
Toronto Stock Exchange
Montreal Stock Exchange
Canadian Stock Exchange
Royal Trust Building . 612 View Street, Victoria, B.C.
Telephone: Evergreen 3-4171

MONEY AND MANAGEMENT
SUBSTANTIAL funds as well as comprehensive business management and other services including manufacturing and marketing facilities for worthwhile projects, products, processes, ideas, businesses and other enterprises of all kinds anywhere requiring financial or other assistance on a participation, purchase or loan basis.
Our representative will be available for appointments at the Bayshore Inn Hotel in Vancouver July 7th to July 10th. Please send your name and telephone number or, for a future appointment write to Box 383, Colonist and Times.
CONSOLIDATED EQUITY CORPORATION LIMITED,
170 University Avenue
Toronto 1, Canada

CLIENT HAS CASH
For your older 2 or 3-bedroom home if suitable for rental purposes. No inspection or consultation fee. Immediate decisions.
Phone
"ARMY" ARMSTRONG
Saanich Realty
GR 9-1642 or Res. GR 9-2855

OPEN HOUSE

1721 ASH ROAD
In Beautiful Gordon Head
4:30 to 9:00 p.m.
WEDNESDAY, JULY 8
THURSDAY, JULY 9
Here's the features that will excite you: Only 6 yrs. old. ● 1200 sq. ft. ● King-size lot completely fenced and landscaped ● 3 bedrooms ● 2 bathrooms ● Sumptuous rumpus room.
$17,500.00
LOW DOWN PAYMENT
Gordon Stevenson and Zach Hamilton
NEWSTEAD REALTY LTD. EV 2-8117

The RoyNat SYSTEM OF FINANCING
provides loans tailored to fit the needs of your business:
to finance the purchase of land, buildings, and equipment or other expansion programs...to provide additional working capital or replenish funds spent for fixed assets...to consolidate and refinance existing debt...to acquire businesses or start new ones. Funds available in amounts of $25,000 to $1,000,000 or more, for terms of 3 to 10 years.
MORE THAN 1,600 OFFICES TO SERVE YOU. Merely call on, write or telephone to any District Office of RoyNat Ltd:
HALIFAX 5675 Spring Garden Road Tel. 423-8134
MONTREAL 620 Dorchester Blvd. West Tel. 866-6861
TORONTO 4 King Street West Tel. 363-5404
WINNIPEG 211 Portage Avenue Tel. 947-1614
CALGARY 444 - 7th Avenue, S.W. Tel. 269-8411
VANCOUVER 409 Granville Street Tel. 682-1811
Head Office, Montreal, Quebec
or consult the Manager of any branch of
THE ROYAL BANK OF CANADA
BANQUE CANADIENNE NATIONALE
THE CANADA TRUST COMPANY
MONTREAL TRUST COMPANY
GENERAL TRUST OF CANADA

Our Staff is "Dressed Up"

Fashions of the gay 90's and the roaring 20's go on parade as the Ladies and Gentlemen of our staff, perform their duties in Old Fashioned costumes . . .

Bathing Belles

Our cashier girls will serve you wearing bathing suits that no doubt made a big splash in the gay 90's.

Our Store is "Dressed Up"

Colour, pageantry comes alive in our show windows and all throughout our store with displays depicting the "Old Fashioned Days" theme.

Old Time Tunes on RCA Records

Old time favourites recorded for Woodward's "Old Fashioned Days." A long playing record, 12 titles. Sale Price, each 1.59

Woodward's Music Centre, Second Floor and Throughout the Store

COME ONE, COME ALL

WE SELL EVERYTHING

WOODWARD'S

"THE BEST FOR LESS"

The Modern Stores with the Old-fashioned touch!

PRESENT

'OLD FASHIONED DAYS'

Join the FUN and FESTIVITIES

3 DAYS of Old Fashioned Values

THUR. FRI. SAT.

"Good Old Summer Time"

is revived, as Woodward's Mayfair stage a fun-fest for three merry days of July, starting Thursday. Our entire staff will be garbed in Old Fashioned costumes (many compiled by raiding attics and old trunks for ancestral relics), ranging from the old Grey Bonnet to buttoned boots and bustles. There'll be special events and exhibits depicting pioneering days of Woodward's back in the 90's. There'll be sing-songs and good Old-fashioned "bargains." So . . . drop everything! Skip the chores . . . Come bright and early . . . to Woodward's Good Old Fashioned Days.

Come . . . Sing-Along!

You'll be handed a song sheet to join the rousing sing-song of old fashioned favourites . . Smiles, Tipperary! The Old Mill Stream . . . etc.

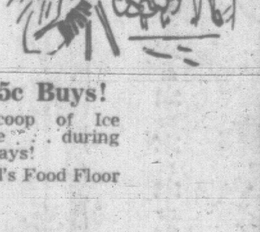

Photo Pictures

Have an "Old Fashioned" photo the new Polaroid way! Taken of yourself and a friend behind Gay 90's props. Ready in a minute. Each 49¢

Woodward's Cameras, Main Floor

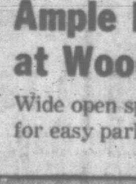

Look What 5c Buys!

A whopping scoop of Ice Cream in a Cone . . . during Old Fashioned Days!

Woodward's Food Floor

SEE THE GAY NINETIES "MELODRAMA"

Suspense! Drama! Romance! Excitement! Performed by the "Mayfair Travelling Players," Thursday and Friday nights at 7:30 p.m.; Saturday, 1:30 p.m. and 4 p.m.

NO ADMISSION CHARGE—CHILDREN WELCOME!
IN THE MALL, FOOD FLOOR ENTRANCE

Ample Free Parking at Woodward's Mayfair

Wide open spaces and plenty of them for easy parking . . . and it's free!

OLD FASHIONED DAYS AT

3 FUN DAYS-THURS. FRI. SAT.

WE SELL EVERYTHING WOODWARD'S "THE BEST FOR LESS"

Yes, it's fun to the tune of sing-alongs, staff in costumes of good ol' days, exhibit depicting Woodward's pioneer days . . . old fashioned bargains . . . and much more!

EXTRA VALUE

NYLON HOSIERY!

A red hot bargain in first quality nylons. Seamfree, mesh, 15-denier . . . marked lengths. Burnt ember, ginger, brandy, 8½-11. Limit 4 pairs. Pair 29c

Personal Shopping Only

Woodward's Ladies' Hosiery, Main Floor

EXTRA VALUE

Royal Devon Soap

Hard-milled English-made soaps in assorted fragrances. Rich lathering, long lasting. 4-oz. cakes, each 7¢

Personal Shopping Only

Woodward's Drugs and Cosmetics, Main Floor

CLEARANCE of DRESSES!

Linens and Summer Cottons by Leading Makers

CHOICE OF SHEATH, FULL SKIRT AND SHIFT STYLES!

Find appealing styles and bright, fresh colours in this group of summer dresses. Choose more than one to wear and feel wonderful through all the sunny days. Sizes 8 to 20 in the group.

Clearance Price 6.00 each

Woodward's Ladies' Dresses, Main Floor

Kitchenware Special

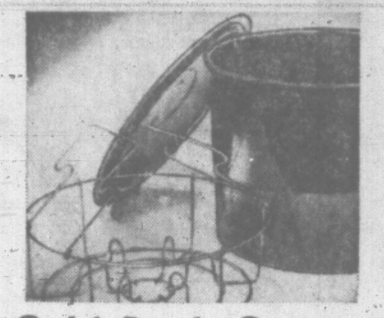

Cold Pack Canner

In convenient 8-quart size:

Deep, 8-quart sized canner at a special price just in time for summer canning! Enamelled inside and out, complete with rack and cover. Used for open kettle or boiling water method. SALE PRICE 3.37

Woodward's Kitchenware, Main Floor

Woodward's Annual BRUSH SALE!

Need a brush? We've got it, and specially priced right now! We have brushes to whisk-you-off, take garden grime from under your nails, give your hair a healthy shine and scrub your back. Look them over save on each one you choose!

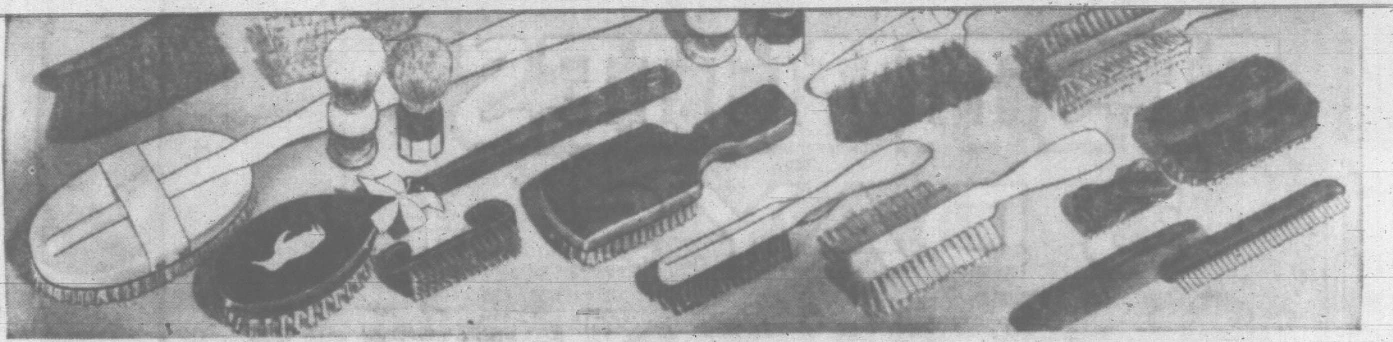

A. 13c Special

Nylon Bristle Nail Brush—Durable, flexible bristles, easy-grip handle.

B. 47c Specials

Halex Nail Brush — Coloured nylon bristles, plastic handle.

Double-side Nail Brush—Long bristles on one side, short on the reverse side.

C. 77c Specials

Shaving Brush—Pure bristle for rich lathering, plastic handle.

Keystone Club Brush—Good choice for young boys, and soft hair.

Halex Military Hair Brush—Handy size for travel.

Wrist-Saver Ladies' Hair Brush—Nylon bristles.

Ladies' Nylon Hairbrush — Long-wearing bristles, easily cleaned.

D. 99c Specials

Bath Brush—Wooden handle, nylon bristles.

Ladies' Hairbrush—Wooden handle.

E. 1.47 Specials

Bath Brush—Polished wooden handle, nylon bristles.

Bath Brush—Removable wooden handle. Soft natural bristles.

Bath Set—Nylon bristle, plastic handle, with matching nail brush.

Shaving Brush—Pure bristle for long wear, two-tone handle.

Men's Hair Brush—Natural bristle.

F. 1.99 Specials

Men's Hair Brush—Polished wooden handle, club style.

Ladies' Hairbrush—natural bristle, Royal Sweden.

G. 2.99 Special

Men's Keystone Club Brush—Polished wooden handle, pure bristles.

H. 3.99 Specials

Simms Shaving Brush—Pure badger bristle, soft and easy on the face.

Clothes Brush—Novelty duck brush for the man of the house.

Woodward's Drugs and Sundries, Main Floor

EXTRA VALUE

HANDY UTILITY TOWELS

Bright, absorbent kitchen hand towels in cotton terry. Assorted coloured stripes on ecru background. Sizes 16" by 32". Each .... 29¢

Personal Shopping Only

Woodward's Staples, Second Floor

EXTRA VALUE

TOWELLING By-the-Yard!

The same high quality cotton as in the towels at left. Make your own towels, in any size. Ideal for roller towels. 16" wide. Yard .... 39¢

Personal Shopping Only

Woodward's Staples, Second Floor

Shop Thursday and Friday Until 9 p.m.

Good Ol' Bargains in Drug Sundries

Dr. West's Toothbrushes— SALE PRICE	51¢
Pro Toothbrushes— SALE PRICE	41¢
Hot Water Bottles—5-Year guarantee. SALE PRICE	1.66
Curity Tape—½"x5 yards. SALE PRICE	19¢
Cutex Hand Cream— SALE PRICE	55¢
Helena Rubenstein Shampoo—13 oz. SALE PRICE	1.56
Woodbury Golden Shampoo—10.3 oz. SALE PRICE	63¢
Perfume Atomizer— SALE PRICE	99¢
Gillette Super Blades—10's. SALE PRICE	49¢
Gillette Blue Blades—20's. SALE PRICE	77¢

Woodward's Drugs and Sundries, Main Floor

EXTRA VALUE

Men's Cotton Hankies

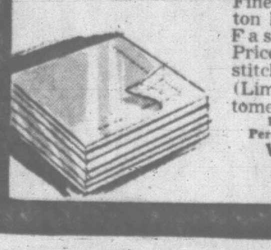

Fine, snowy white cotton hankies at an Old Fashion Bargain Price! Neatly hemstitched, full size. (Limit: 6 per customer). Each 5¢

Limited Quantities
Personal Shopping Only

Woodward's Men's Furnishings, Main Floor

EXTRA VALUE

Canadian Nails 9c lb.

Top-grade Canadian steel common nails in 2¼", 3½" and 4" lengths. Total limit 5 lbs. per customer.

Personal Shopping Only.

Woodward's Famous Hardware, Main Floor

RAYON BRIEFS!

You'll agree . . . it's ages since you found a bargain like tricot briefs with ribbed, lacy-like design . . . elastic, lace-trimmed or banded leg. Blue, white, pink. Small, medium, large.

A Woodward Special, each .... 25¢

Personal Shopping Only

Woodward's Lingerie, Main Floor

Old Fashioned Specials From Woodward's Toy Dept.

Rubber-tired wagon

Give them fun all summer long with these smooth-riding wagons! All steel undercarriage, 9-inch rubber tread tires and smart disc wheels. Wooden top in clear varnish. 34" long. Save at this special price. SALE PRICE 11.99

Tricycles . . . 3 sizes

Strongly made, easy-to-ride tricycles with adjustable seat and handle bars. Blue and white enamel finish, ball-bearing wheels.

12" SALE PRICE 11.99
16" SALE PRICE 13.99
20" SALE PRICE 15.99

Woodward's Toys, Main Floor

Woodward's OFFER!

In co-operation with THE SECRET COFFEE HOUSE and the Temperance Movement . . .

Buy "RED ROSE" ORANGE PEKOE TEA BAGS

30's 2 for 85¢

and receive one ticket to the temperance melodrama "THE DRUNKARD"

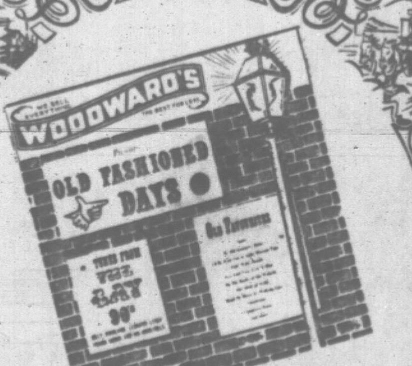

RECORDED TUNES from the Gay 90's

Favourite old-time tunes specially recorded for Woodward's Old Fashioned Days . . . 12 titles. A long-play recording. SALE PRICE 1.59

Woodward's Second Floor Music Centre, and throughout the store

Woodward's Mayfair Phone 386-3322; Outside Victoria, Zenith 6544 (Toll Free). Store Hours: 9:30 to 6 p.m. Evening Shopping Thursdays and Fridays 'til 9. Closed Mondays.

OLD FASHIONED DAYS AT

FOOD BARGAINS HERE

WE SELL EVERYTHING
WOODWARD'S
"THE BEST FOR LESS"

CHEAPER by the POUND

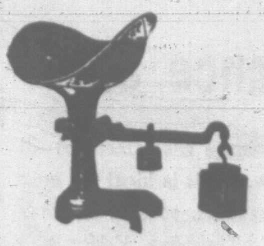

DELICIOUS, RIPE
Cherries
Okanagan, Grade Canada No. 1, Bings or Lamberts. "A once a year Summertime treat. Lb. 39c

NAVEL, NO SEEDS
Oranges
Outspan, Easy to peel and section rich and sweet 2 doz. 89c

LOCAL GROWN
Cucumbers Hot House, Long English, Grade No. 1, each 25¢

LOCAL
New Potatoes 10 lbs. 69¢

CALIFORNIA
Cooking Onions 2 lbs. 23¢

MEATS

WOODWARD'S QUALITY
Pure Pork Sausage
Tender link style. Try them—buy them, lb. 45¢

CANADA CHOICE
Pot Roast Round bone and blade, lb. 39¢

FRESH FROZEN
Tray Pack Fowl lb. 25¢

FULLY COOKED
3/4 Skinned Hams
Shank portion, lb. 49¢

OLD FASHIONED
Wieners Tied in dozens 29¢

CANADA CHOICE
Boiling Beef lb. 19¢

FRESH FROZEN, TRAY PACK
Chicken Backs and Necks
lb. 5¢

GROCERY BUYS

LOCAL, FARM-FRESH
Eggs, Grade A
Large 2 doz. 69c
Medium 2 doz. 63c

DUNCAN HINES
Cake Mixes As good as Mother used to make. Pkt. 47¢

JAMESON'S
Coffee Regular, Mecca, Turkish Chief, lb. 89¢

SUPREME
Ice Cream Old Fashioned Peppermint Candy flavour, 3-Pint carton 59¢

IDRIS—OLD ENGLISH
Ginger Beer 8-oz. tin 2 for 29¢
15-oz. tin 2 for 45¢

BALLET
Tissue 8 rolls for 69¢

OLD FASHIONED
Donuts Freshly made in the store. Dozen 35¢

AYLMER
Soups All varieties, 10-oz. tins 6 for 89¢

BORATEEM
Borax 55-oz. pkt. 75¢

WOODWARD'S
Australian Fruits
Pears, Peaches, Apricots, 28-oz. tin 2 for 75¢

ONTARIO
Cheddar Cheese
Strong, lb. 69¢

BRENTWOOD
Green Beans
French style, 15-oz. tin 2 for 45¢

IVORY PERSONAL
Bar Soap
It's pure 3 for 29¢

WOODWARD'S
Dates Pitted, 2-lb. pkt. 45¢

WOODWARD'S SUPREME
Margarine 1-lb. carton 2 for 53¢

KRUSTEAZ
Pancake Flour, 2 lb.
Biscuit Mix, 2 lb.
Fryese Batter Mix, 2 lb.
3 pkts. for 45¢

SHOP THURSDAY AND FRIDAY UNTIL 9 P.M.

SAVINGS

Maggie and Jiggs Special

Corned Beef Made the Old Fashioned way. Lb. 55c

Cabbage Local Green, Grade Canada No. 1 2 lbs. 15c

Dill Pickles Nalley's, 58-oz. jar 59c

BARGAINS

Hot Dogs
Tender Wiener with relish or mustard, each 10c

Fels Naptha Soap
Each Bar 10c

Peanut Butter
Woodward's Own Real Old Style, 48-oz. tin 79c

Oven Crock Beans
Clark's, Baked-in flavour, jar 2 for 43c

Long Grain Rice
Uncle Ben's, 28-oz. pkt. 45c

Purity Flour
25-lb. bag 1.79

FRESH

OLD FASHIONED
Cottage Bread 2 for 39¢

KITCHEN FRESH
Apple Brown Betty Pie
Each 55¢

GRANDMA'S
Cinnamon Buns Each 5¢

OLD FASHIONED
Banana Cake Each 63¢

SWEETS!

OLD FASHIONED
Mint Humbugs lb. 39¢

OLD FASHIONED
Salt Water Taffy lb. 59¢

TENDER
Jumbo Gums Assorted flavours 2 lbs. 75¢

Candy Counter, by Escalator

CIGARS

A Good One. Just what the Country Needs 5c

ICE CREAM CONE

Old Fashioned Flavour 5c

Prices Effective July 9, 10 and 11
Personal Shopping Only.
We Reserve the Right to Limit Quantities

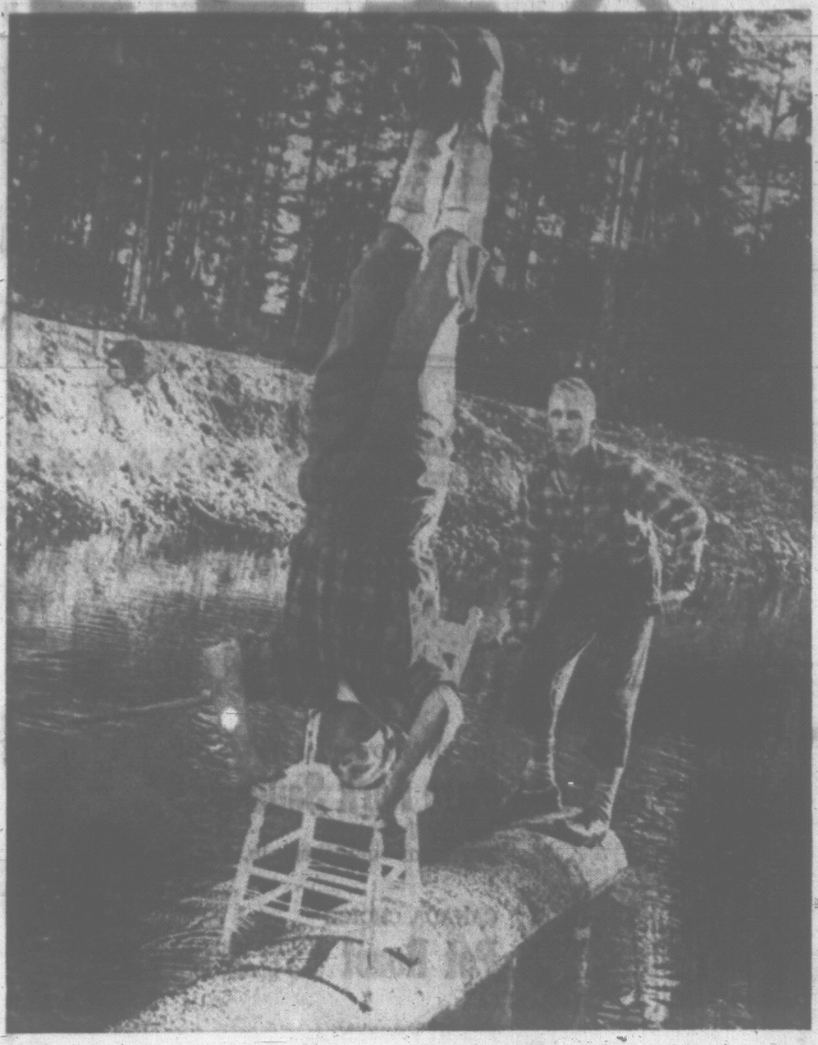

—Don Ryan Photo.

Ardiel (foreground) and Jubiel warm up

The Question as Always: 'Which Wickheim Will Win?'

By HUMPHRY DAVY

All eyes on All-Sooke Day will be on two Sooke brothers who have caused some of the biggest splashes at international logging sports.

The largest logging festival in British Columbia opens at 1 p.m. Saturday at the Sooke River flats.

Ardiel and Jubiel Wickheim, who have off and on between them won the world championship title for log birling for the past nine years, will be in the thick of the fray.

They will compete against four other loggers from V.I. and Washington for the Canadian birling championship — the art of throwing the other fellow off a twirling, bouncing log into the water.

Ardiel is the present Canadian champ, Jubiel holds the international title.

STARTS AT 2:30

The contest will take place in a pool in the centre of the sports arena at 2:30 p.m.

It will take some doing to defeat the two brothers, former boom men and now in the gravel business. Many skilled loggers from all parts of Canada and the United States have tried, only to end up in the drink.

The contest is more likely to end between the two brothers as it has for years at Sooke. But as usual, until the match is held, everyone is wondering: "Which Wickheim?"

ARDIEL FIRST

First to win the international championship for birling was Ardiel in 1955 at Spokane. He was the first Canadian to win. In previous years the competition had always been won by U.S. loggers.

From then on the title remained in the family. Ardiel became champ again in 1958 and 1961 while his brother held the title for the remaining years.

Jubiel, who will be defending his title at Historyland, Wisconsin, on July 24, 25, 26, said his toughest match was in 1956 when he twirled and bounced on a log for about two-and-a-half hours.

"Except for the judges, everyone went home, he said. "It was a tiresome day."

The two brothers first got their training in the art of birling as boys when they worked part-time on log booms at Sooke. Then they took part in the All-Sooke Day competitions and each in turn won the Canadian championship.

"It's a matter of training the eye, the feet and developing a high sense of balance," they say. "There is little danger to birling, though you can sprain an ankle now and again."

EQUALLY MATCHED

The Wickheims at Saturday's contest will be about equally matched.

Jubiel, now 30, weighs 150 pounds, about the same weight as his brother who is five years older.

But who is going to win? The Canadian or international champ?

It's anybody's guess.

BOARD BRIEFS

Play Area Extension Approved

DUNCAN—Cowichan District School Board has agreed to clear an acre of bushland to add to the existing half-acre playing field at Tansor Elementary School.

The board also agreed to look into the question of drainage for Quamichan Junior Secondary School.

At the last meeting, the board was told the grounds couldn't be used during the wet season due to poor drainage.

Trustee John Efford reported Monday that the survey showed the three acres would have to be raised one foot.

The cost would be $6,000.

Secretary-treasurer Jeff Dyson will check on the possibility of financing the project.

* * *

A project to convert the activity room at Alexander Elementary School into two temporary classrooms was approved by the board.

School superintendent Arthur Jones said an estimated 4,200 will enrol in the district's school this September, 300 more than last year.

Trustee Isabel Tarlton reported that 227 students registered for the Summer School session which started Monday.

Thirteen teachers have been hired.

First Shipment Of Iron Sent From Pt. McNeill

TRAIL (CP)—The first shipment of iron magnetite concentrate from the Coast Copper Company mine at Benson Lake on Vancouver Island left for Japan last week, the company announced Tuesday.

President B. E. Hurdle said a total of 17,000 tons of magnetite was shipped from Port McNeil on the northeast coast of V.I. near Alert Bay.

It is destined for Mitsubishi Corporation of Japan which has a contract with Coast Copper for 80,000 tons of magnetite concentrate annually.

In addition, the Japanese firm buys the copper concentrate from the company.

The parent Consolidated Mining and Smelting Company built the magnetite recovery plant at the mine site as an addition to its 750-ton-per-day copper concentrator.

TWO DEATHS INVESTIGATED

NANAIMO—Coroner Russell Inkster has ordered inquiries into the recent deaths of two persons.

One, Henry Green, 21, was hit by a car on a crosswalk at Nicol and Needham last November. He died in hospital here last week.

The other, William Boerwinkle of Comox, died in his parked car on the Island Highway last weekend.

DEEP-SEA SHIPS IN PORT

(Morning positions. Cargo is lumber unless otherwise indicated.)

Victoria — Scandia, Puerto Rico; Prinsdal, Japan.

Esquimalt—Sunnyvale, overhaul, Orient.

Crofton—Antibes, U.K.; Nissei Maru, Japan.

Chemainus — General Artegas, South Africa; Pacific Stronghold, U.K.; La Selva, U.K.

Harmac—Silver Point, Australia; Ronacastle, U.S.

Nanaimo—Harpalyce.

Toquart—Nitta Maru, iron ore, Japan.

Tahsis—Arthur Stove, U.S.

Alberni—Javara, Japan.

OCEAN MAILS
(at Vancouver)

July 9—Beloit Victory, Japan and Korea.

July 11—Zamboanga, Japan and Philippine Is.

(at San Francisco)

July 12—Mariposa, Fiji, Australia and New Zealand.

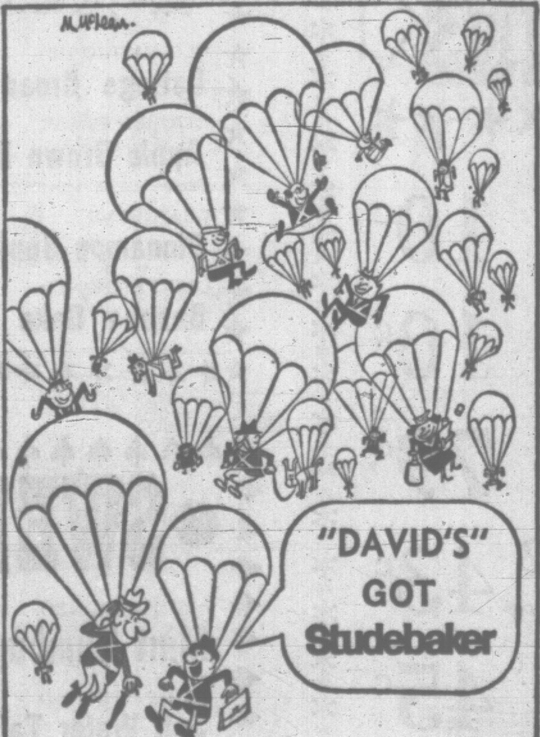

SEE THE NEW STUDEBAKER
"CANADA'S OWN CAR"
DAVID MOTORS LTD.
1101 Yates at Cook EV 8-6168
Dealer in the World's Finest Automobiles

V.I. ROUNDUP

Pilot Injured In Copter Crash

QUALICUM—A 31-year-old Campbell River man was rushed to Nanaimo Hospital by helicopter on Tuesday after his own 'copter crashed into the sea about six miles north of here.

Glyn Fitzgerald, a pilot for Okanagan Helicopters Ltd. in Campbell River, is in satisfactory condition with head injuries.

His craft hit the water about a mile off shore from Qalisum Bay.

A department of transport helicopter from Pat Bay, out over the area on a routine flight, went to his aid.

Fitzgerald was found hanging on to the pontoon of his own craft.

Transport officials were today still trying to trace the cause of the mishap.

The 'copter was kept afloat by its own pontoons and was towed to land by a rented boat.

Cost of replacing the machine would be about $60,000.

* * *

TOFINO—In the 24 hours beginning 5 a.m. Monday, 3.6 inches of rain were measured in the government's meteorological station at the airport here.

It was still raining heavily through Tuesday and winds were gusting up to 35 miles an hour.

* * *

DUNCAN—Six more directors will be added to Cowichan Valley Forest Museum Society in the near future, bringing the total directorship to 15.

Next meeting of the society will be held at the end of July when directors will set a definite date for the museum's official opening.

* * *

DUNCAN—The new $15,000 air-conditioning unit in the Odeon Theatre will begin operating tonight with the opening of Tom Jones.

The new unit is part of the theatre chain's $600,000 renovation plan throughout B.C.

Give Yourself a LUCKY BREAK
AGED FOR PREMIUM FLAVOR

free home delivery: phone
EV 2-6832 or EV 4-4179
This advertisement is not published or displayed by the Liquor Control Board or by the Government of British Columbia.

Shopping Tips
©SCW, INC.
FOR LIFE OUTDOORS

GARBAGE CAN
15-gal. galvanized garbage can with snug-fitting lid and solid handles. Ideal for home, summer camps.
Reg. 4.65. SALE 3.69

POLYFOAM
Clearance Sale
Choose from a large assortment of all shapes and sizes. This is ideal for boat and camper cushions, so now is your chance to save! Thursday, Friday and Saturday—Free cutting, you take any waste.
You Save 50%

ROLLED COCO MATTING
27" and 36" coco matting for halls, porches and stairs.
27", lin. yard 1.50
36", lin. yard 1.98

CROQUET SETS
Six-player sets feature rubber-tipped mallets to ensure years of fun.
Reg. 9.75. SALE 8.49

BOAT CANVAS
Ideal for boat decks or artists' canvas.
7-oz. — 60" wide 45¢ lin. ft.
7-oz. — 72" wide 53¢ lin. ft.
10-oz. — 72" wide 95¢ lin. ft.

PLASTIC ROPE
Strong, rot and mildew-resistant, and so light it floats! Ideal for fishermen, anchor lines and general use.
6-mm. 4¢ ft.
8-mm. 6¢ ft.
9-mm. 8¢ ft.
10-mm. 9¢ ft.
12-mm. 13¢ ft.

STRAW RUGS
Rice straw rugs in pretty floral designs. Ideal for the beach or patio use.
4'x6' 2.55
6'x9' 5.49

MELNOR SPRAY GUNS
Fully guaranteed, plastic sprayers for shrubs or fruit trees. Attaches to regular garden hose. Features on/off fingertip control.
Lawn and Tree Sprayer Reg. 3.29, Sale 2.69
2-in-1 Garden Sprayer Reg. 4.75, Sale 3.69
De Luxe Dual Sprayer Reg. 6.75, Sale 5.69

GARDEN TOOLS
Now is the time to keep the weeds down in your garden with one of our low-priced, quality garden aids.
4" Dutch Hoe 1.19
6" Dutch Hoe 1.49
3-prong Cultivator 1.39
5-prong Adjustable Cultivator 2.09
True Temper Stirrup Hoe 3.99

PLASTIC CLOTHESLINE
3/16" plastic-covered clothesline is available in continuous 50-ft. hanks.
50 ft. for 99¢

OPEN THURS., FRI. NIGHTS TILL 9 P.M.

LADIES' BLAZERS
Melton cloth blazers in navy, wine or green. Sizes 14, 16, 18.
Reg. 3.98. SALE 2.99

ELECTRICAL SUPPLIES
See our good supply of electrical fittings to suit your every need. Whether it's a clamp or heavy wiring, "Capital" has it!
14/2 Loomex— Reg. 7¢ ft. SALE, ft. 6¢
Switchboxes— Reg. 45¢. SALE 39¢
Octagon Boxes, 3½-4"— Reg. 39¢. SALE 30¢
Brown Single Pole Switches— Reg. 27¢. SALE 21¢
Brown Grounded Receptacles— Reg. 60¢. SALE 49¢

YARD GOODS
PRINTED LINEN
Printed linen in 36" or 42" widths. Ideal for dresses, blouses, etc. YARD 1.29
TERRY TOWELLING
36" white terry towelling for beach towels or jackets. YARD 69¢
BEACH TOWELS
30"x60" printed terry beach towels in assorted designs. EACH 1.69
COTTON SATEEN
45" printed cotton sateen and coppertone prints. Makes beautiful dresses, shirts, blouses. SPECIAL, yard 98¢

BOYS' PLAY SETS
Two-piece set featuring white shirts and assorted color shorts. Sizes 2, 3 and 4.
SET 1.09

CANISTER SETS
Kitchen canister sets in the newest decorator shade — "Bonnie Blue" white with a blue flower motif.
4-pce. Canister Set 2.25
Matching Step-on Can 3.29
Bread Caddy 2.95

GIRLS' HOUSECOATS
Printed flannel cord in girls' and misses' sizes.
4, 5, 6, 6x 1.85
8, 10, 12, 14 2.49

7 P.M. CLOCK SPECIALS

GARDEN HOSE
50-ft. lengths nylon-reinforced, plastic hose with the best quality brass fittings. Fully guaranteed.

	Reg.	SALE
½"	5.35	4.29
⅝"	6.95	5.89
¾"	7.95	6.89

CARDIGAN SWEATER
Boys' cardigan sweaters, in blue, red or grey stripe or plaids, in assorted sizes. Ideal for cool evenings.
SPECIAL, ea. 69¢

STAINLESS STEEL SINK
Ideal for the narrow counter-top or for summer cottages. Size 16"x18." Comes with basket strainer.
EACH 12.50

DRESS SHIRT
Men's white, short-sleeve, wash 'n' wear dress shirts, sanforized, in sizes 14 to 17, for summer comfort.
Reg. to 2.49. SALE, each 1.59

TETHERBALL
Regulation tetherball complete with rope and needle. Give your children hours of safe fun.
Reg. 4.25. SALE 2.99

LIFE RINGS
30" cork-filled life-rings. These are new and ideal for boats and summer camps.
12.50 ea.

Capital IRON & METALS LTD. AND SUPPLY COMPANY
1824-32 STORE ST. EV 5-9703

Safeway's (the) place to buy...

Standing Rib

or Blade Rib Roast Beef

Cut from top quality Government Inspected Beef. Canada Choice, Canada Good. Lb. **65c**

Round Steak

Beef-Bone In

Top Quality Beef. Canada Choice, Canada Good. Lb. **65c**

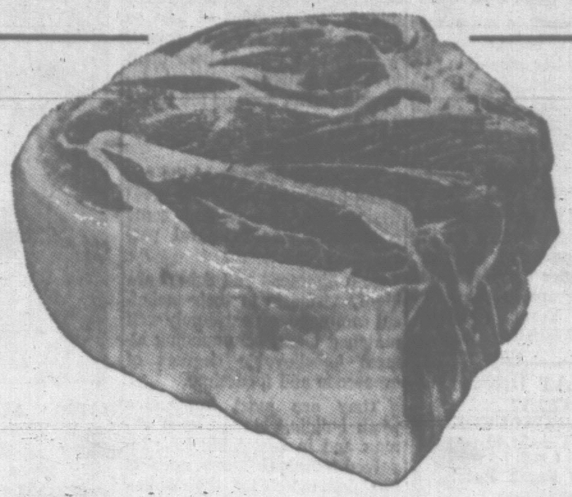

Chuck Roast

or Round Bone Roast Beef

Government Graded and Inspected Top Quality Beef, Canada Choice, Canada Good. Lb. **39c**

Cross Rib Roast Beef Boneless, Canada Choice, Canada Good, lb. 79c

Boneless Pot Roast Beef Canada Choice, Canada Good, lb. 53c

Ground Shoulder Beef Safeway Guaranteed Quality, lb. 59c

Top Round Steak Beef, Boneless, Canada Choice, Canada Good, lb. 89c

Roasting Chicken Manor House, Frozen, Fresh Grade A lb. 45c

Pork Spareribs Small Side, delicious barbecued, lb. 59c

Chicken Thighs Manor House, frozen fresh, lb. 59c

Cut Up Fryers Manor House, average 2¼ to 3½ lbs., lb. 43c

Ground Beef Safeway Guaranteed Quality, lb. 49c

Breakfast Sausage Economy Brand, lb. 53c

Bologna By the piece, lb. 29c

Sliced Side Bacon Swift's Premium, lb. 69c

Peanut Butter Empress Pure, Homogenized or Chunk Style, 48 fl. oz. tin 79c

Kernel Corn Bel-air Frozen, Premium Quality, 12-oz. pkg. 3 for 49c

Whole Apricots Berryland Choice, 15-oz. tin 4 for 69c

Meat Pies Manor House—Beef, Chicken or Turkey, Frozen, 8 oz. each 4 for 89c

Instant Coffee Airway—All pure coffee, delicious flavor—Special offer, 12-oz. jar $1.29

Fruit Cocktail Aylmer Choice, 15-oz. tin 3 for 69c

Frozen Lemonade Bel-Air, Regular or Pink, Concentrated, 6-oz. tin 4 for 49c

Sweet Biscuits Peek Freans, Assorted, 8-oz. pkg. 3 for 69c

Tea Bags Canterbury—Delicious, refreshing—Orange Pekoe and Pekoe—Special offer, pkg. of 60 59c

Sockeye Salmon Royal Line, Grade B, 7¾-oz. tin 2 for 89c

Green Peas Libby's Fancy Assorted, 15-oz. tin 4 for 69c

Macaroni Dinner Kraft, with cheese sauce, 7¼-oz. pkg. 10c

Dill Pickles Zippy, Kosher Style, 58-oz. jar 65c

Strawberry Jam New 1964 pack, 48 fl. oz. tin 99c

Lipton's Soups Chicken Noodle or Tomato Vegetable, Box of 2 packages 4 for 89c

ONION OR MUSHROOM SOUP Lipton's, box of 2 pkgs. 4 for 89c

MINUTE RICE Add to Soups, 14-oz. pkg. 49c 24-oz. pkg. 79c

Tomato Catsup Aylmer, 11-oz. bottle 2 for 39c

Sharp Club Cheese Safeway. The all-purpose cheese, 16-oz. 79c

Mazola Oil Pure Corn Oil, for frying, salads and baking, 36-oz. bottle 89c

Lucerne Party Pride Blueberry Marble

Ice Cream

Thick rich blueberry syrup swirled through rich, creamy Vanilla Ice Cream 3-Pt. ctn. 59c

Fresh Milk

Lucerne Bonus Quality, Homogenized, Minimum 3.8% Butterfat Qt. ctn. 24c

Vienna Bread

Skylark Fresh, Baked and Delivered Fresh Daily, 14-oz. loaf 2 for 39c

MARGARINE Mom's, 1-lb. pkg. 5 for $1.00

Salad Dressing Piedmont—32-oz. jar 49c

BIG G. CEREALS Wheaties, 12-oz. pkg. Cheerios, 10½-oz. pkg. Trix, 8½-oz. pkg. Your Choice 3 for $1.00

DETERGENT French Maid, always kind to your hands, 64-oz. plas. 89c

Prices Effective July 8, 9, 10, 11

We Reserve the Right to Limit Quantities

SAFEWAY

CANADA SAFEWAY LIMITED

California Thompson Seedless

Grapes

Fresh in from the vineyards are these loveliest Thompson Seedless grapes. Safeway's own buyers selected them... fast shipment brought them. And we've handled *only the stems* in setting out displays. Come get some today!

2 lbs. 49c

Fresh Salad Items

Corn on the Cob California, 5 large cobs 39c

Cucumbers Local, crisp for slicing 2 for 39c

Green Cabbage Local, lb. 10c

Avocados Meaty, delicately flavored 2 for 35c

Okanagan Fresh

Bing Cherries

Plump Meaty, Sweet and Juicy, a Real Taste Delight, lb. **39c**

POWERFUL OUTPUT

Piano Duo Shows Dynamic Quality

By AUDREY St.D. JOHNSON

Two piano work is sometimes considered to belong in the realm of chamber ensemble performance, which suggests the ideal setting as a small recital hall with artists and audience in close proximity.

In the case of duo pianists Homer Simmons and George Scharl, the reverse is indicated.

Monday night, before an immensely appreciative and musicianly audience they presented a meaty program in the lower lounge of the Empress Hotel.

Their performance was of such percussive and dynamic quality, their output of tone so powerful that I found myself wishing that I might hear them in some better acoustical accommodation, such as the Royal Theatre.

OVERPOWERED

There was a sense of the ear being overpowered by the great declamatory sound and some consequent loss of aural perspective.

Both Simmons and Scharl are highly virtuosic in their technical command, an extremely well matched team, commanding almost unbelievable degrees of crescendo and fortissimo.

They are most impressive when building climax upon climax and in sustaining long involved technical forays, such as are demanded by the Widor-Phillip Toccata.

This cleverly organ-like arrangement of an original organ composition, easily topped an evening of consistent virtuosity.

Mr. Simmons' own compositions, of which several were played, revealed a more witty and romantic humor than was sometimes apparent in the interpretations of other works.

LACKED SOMETHING

The fourteen Liebeslieder Waltzes of Brahms, for instance, while brilliant, dynamic and handsomely phrased, lacked something in cantabile and mood definition, for each of these, after all, was also a song, as originally composed.

Because of the duo's remarkable ability to sustain tone and build massive textures, the Bach Brandenberg air and variations set was musically speaking, the evening's highlight.

The two California-based musicians will be in Victoria for a week conducting refresher courses for piano teachers and choral conductors. On Wednesday Mr. Scharl will give an organ recital at Christ Church Cathedral.

MALAHAT DRIVE
LOVELY!
SPECIAL LUNCHEON
DAILY — $1.50
12 - 1 P.M.
Shawnigan Beach Hotel
Shawnigan Lake
743-2312

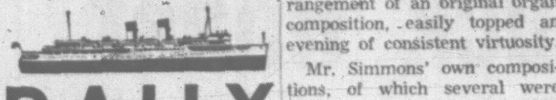

DAILY SAILINGS
VICTORIA-SEATTLE

Leave from downtown Victoria arrive downtown Seattle – a more convenient and relaxing way to travel.

Remember *only* Canadian Pacific provides FREE ADVANCE AUTOMOBILE RESERVATIONS . . . enjoy your trip more with the assurance you will go and return as planned.

VICTORIA-SEATTLE $5.00 one way, $9.00 return
AUTOMOBILE $8.00 one way
Leave VICTORIA 5:30 p.m.
Arrive SEATTLE 9:30 p.m.
Leave SEATTLE 8:30 a.m.
Arrive VICTORIA 12:20 p.m.
ALL TIMES LOCAL

For free advance auto reservations, phone your local Canadian Pacific agent – EV 5-7771.

TRAVEL Canadian Pacific
TRAINS / TRUCKS / SHIPS / PLANES / HOTELS / TELECOMMUNICATIONS
WORLD'S MOST COMPLETE TRANSPORTATION SYSTEM

Record Tahiti Race

LOS ANGELES (AP) — The Ticonderago docked at Tahiti Tuesday night after setting a record in winning the Los Angeles to Tahiti yacht race.

tonight! the drunkard at the secret
Doors: 8:00
Curtain: 8:30
Reservations 384-8751

HAPPY ACTRESS — Dame Sybil Thorndike enjoys a hearty laugh at a birthday party given in her honor in London. The actress, also celebrating completion of 60 years on the stage, reached her 81st birthday.

4-PARTY SUPPORT

Self-Help Program For Indian

By ARCH MacKENZIE

OTTAWA (CP)—A comprehensive self-help program of community development for Canada's 200,000 registered Indians was announced in the Commons Tuesday by Citizenship Minister Rene Tremblay.

All four opposition parties welcomed it.

The first allocation is $3,551,000 for three years, Mr. Tremblay said. The program will marshall skills and resources of the Indians themselves, akin to the aid that Canada extends for underdeveloped nations.

Indian participation is essential, the minister said. So was provincial co-operation.

"Community development . . . implies acceptance of reserves as Indian communities," Mr. Tremblay told the Commons. "A community development effort will need to be sustained at least until those reserves which have the necessary potential are brought to approximate social and economic parity with neighboring non-Indian communities.

"Where no economic basic for the existence of a reserve can be found, the community development process can be employed equally effectively in resettling people in other areas."

Later he told a press conference that a recruiting campaign will start soon for about 60 skilled community development officers who will work through Indian aides.

It was too soon to say whether Canada could supply these specially - skilled people. Special courses were being set up by the Indian affairs branch to train personnel.

GEORGE I. WARREN

'Mr. Victoria' Dies Suddenly

The man who for 40 years made Victoria a byword of tourism died suddenly at his home late Tuesday afternoon, aged 77.

He was George I. Warren, the man known as Mr. Victoria, who helped found and served as head of the Victoria and Island Publicity Bureau from 1921 to 1961.

Mr. Warren had been in failing health in recent years and was latterly a hospital patient, but appeared to have been convalescing satisfactorily at home.

"He seemed very well," remarked a long-time friend, Fred Mulliner, who with another old acquaintance, Henry Jarvis, visited him Tuesday afternoon.

Mr. Mulliner said he was very surprised to learn that Mr. Warren died between 5 and 6 p.m.

"He said, 'Tell the boys at the coffee club that I'll be around to see them.' (He was referring to a group who take coffee together at Eaton's department store dining room every morning).

"It was a great shock when we heard an hour or so later that he was gone," Mr. Mulliner said.

In his lifetime as a tourist promoter for the capital city and Vancouver Island he insisted the tourist industry was Victoria's biggest business.

FOLLOW BIRDS

The slogan "Follow the Birds to Victoria" became known across the continent and beyond. Although it was not his idea (see Roundabout, page 2) he "pushed" it with J. Carl Pendray, who as a Chamber of Commerce director persuaded George to give up his own successful accident, sickness and casualty insurance business to become secretary of the chamber and commissioner of publicity.

He remained as managing secretary until 1954, continuing as commissioner until 1961. At that time a testimonial dinner was held, attended by Lieutenant - Governor Frank M. Ross.

Mr. Warren was given cash and passage to London for himself and his wife, who at last became tourists themselves.

The Warrens had travelled extensively, but always with Mr. Victoria doing his promotional best for the city.

SOLD VICTORIA

He said at the dinner when tribute was paid to his long loyalty:

"I've tried every one of those years to sell Victoria as the most beautiful city in Canada . . . to keep its English atmosphere."

Welcoming thousands of Americans as visitors, Mr. Warren nevertheless deplored the "Americanization" of the city architecturally and socially, feeling the city's great charm lay in the blend of English and western Canadian living.

His great energy as commissioner—often mounting a fury at some mislabelling by an eastern publication of a city asset, like putting the Empress Hotel in Vancouver—was topped by kindness and courtesy to visitors.

Sometimes the score was inadvertently evened up as his eagle eye would notice a magazine reference putting Hotel Vancouver in Victoria.

He headed what the industry decided was Canada's best publicity bureau in 1956, and after his retirement he was named a director of the Pacific Northwest Travel Association in September 1961.

Few of his campaigns failed, but one was the fight to get a red-coated Mountie to be assigned to the tourist detail to help welcoming.

Better known for his successes, Mr. Warren was credited with having the Harvester King converted into a Sidney-Anacortes ferry, followed soon by the Gleaner, providing a short link with the United States.

The organizations Mr. Warren belong to numbered a score or more—some were Victoria and Island Athletic Association, Rotary, Victoria Amateur Swimming Club, Amateur Baseball Association, Ice Hockey Association, Victoria Jitney Association, Evergreen Playground Association, Oregon Coast Highway Association, Cave Men of Grant's Pass, Coos Bay Pirates.

He drove to persuade more and more Prairie people to spend winter holidays on mild Vancouver Island.

A native of San Francisco, where he was born on St. Valentine's Day, February 14, 1887, he sold newspapers on the street as a boy, and in 1906 was at work when the great earthquake destroyed much of the city. He took pictures of the fires and destruction and framed them for his office wall here.

He went to work for Western Union and in two years joined the Bank of California, coming to Victoria in 1912.

The widow, Eva, sons Rev. Robert Warren of Burns Lake, and George Warren, Jr., Iona, Idaho, survive him.

WEDDING PLANS have been disclosed by Budd Schulberg, novelist and screenplay writer, and Geraldine Brooks, Broadway and TV actress. Schulberg, author of What Makes Sammy Run? and The Disenchanted, won an Oscar for his screenplay of On the Waterfront. They will be married in Hollywood Sunday afternoon. (AP Wirephoto.)

'Canadian Ceramics' Opens Here

The Art Gallery of Greater Victoria opened its major exhibition of the summer on Tuesday.

It is a display of pottery, ceramic sculpture, and enamels by outstanding craftsmen from all parts of the country.

Entitled "Canadian Ceramics 1963," the exhibition has been arranged under the auspices of The Canadian Guild of Potters, The Canadian Handicrafts Guild, B.C. Potters' Guild, Potters' Club of Montreal, and Handicraft Section, Province of Nova Scotia.

Accompanying the exhibition is a survey of contemporary Canadian graphics, entitled "The Canadian Image."

11 Artists' Works Raffled for Oxfam

The works of 11 Victoria artists will be raffled off in aid of the Oxford Committee for Famine Relief Saturday at Kaestel Kraft Gallery, Fort Street.

Citizens are asked to buy tickets—at their own price—from the gallery during store hours this week, the proceeds going to Oxfam in a ceremony set for July 18.

At the same time, all profits derived by the gallery during the week July 13-18 will be donated by Kaestel Kraft owner Brent Lauridsen.

The works, by Virginia Lewis, John Andre, Maxwell Bates, Richard Ciccimara, Donald Harvey, Flemming Jorgensen, Michael Morris, Molly Privett, Herbert Siebner, Michael Snow and Robin Skelton, are on display now.

Greater Victoria Art Gallery director Colin Graham will make draws, the first winner having his choice of 11 art works, second winner choosing from the remaining 10, and so on.

Tickets are available only from the Kaestel gallery.

FRENCH SPY JAILED FOR LIFE

PARIS (UPI) — Former NATO deputy press chief Georges Paques Tuesday was sentenced to life imprisonment for giving military secrets to the Soviet Union.

The French state security court imposed the life sentence despite the state prosecution's demands this afternoon that the 50-year-old dapper former civil servant should be put to death.

Pacques had admitted selling North Atlantic Treaty Organization secrets to Moscow for 19 years.

Paques freely admitted in court he gave the Russians political information he gained as a senior French civil servant and then military secrets from NATO.

ESQUIMALT SPORTS CENTRE
TONIGHT . . . ROLLER SKATING 8:00 to 10:30 P.M.
TOMORROW . . . ICE SKATING 8:30 - 10:30

TILLICUM OUTDOOR
BURNSIDE AT TILLICUM — EV 2-7531
BOX OFFICE OPENS 8:15
Adults 85c — Children under 12 with Parents FREE
Kirk Douglas in "A Town Without Pity"
Brigette Bardot in "A Woman Like Satan"
RESTRICTED

NOW SHOWING
The Most Acclaimed Film of Our Time
"WEST SIDE STORY"
Winner of 10 Academy Awards (Including Best Film)
NATALIE WOOD - RICHARD BEYNER
GEORGE CHAKARIS - RITA MORENO
This modern equivalent of the Romeo and Juliet love story, is set to music by Leonard Bernstein and is brilliantly photographed in Panavision and Technicolor.
PLEASE NOTE SPECIAL TIMES
Doors 6:15. Complete Shows 6:30 - 9.07
Adults 75c - Students 50c - Children 25c
OAK BAY
2184 OAK BAY AVE. — AMPLE PARKING

6th Record Week ● 4 ACADEMY AWARDS
BEST PICTURE
BEST DIRECTION
BEST SCREENPLAY
BEST MUSIC SCORE
Tom Jones
EASTMANCOLOR
RESTRICTED
Doors 1 p.m.
Feature 1:30, 3:55, 6:25, 9:00
Last Complete Show 8:40
Continuous—No Reserved Seats
Prices: 75c 'til 2 p.m., $1.00 2 to 5, $1.25 after
CAPITOL A FAMOUS PLAYERS THEATRE

NO FILM TODAY — STARTS AGAIN TOMORROW
Meet the impossible sleuth and his wife who both like to fiddle around!
THE MIRISCH COMPANY Presents A BLAKE EDWARDS PRODUCTION
DAVID NIVEN
PETER SELLERS
ROBERT WAGNER
CAPUCINE in
"THE PINK PANTHER"
and with CLAUDIA CARDINALE As The Princess
TECHNICOLOR TECHNIRAMA Released thru UNITED ARTISTS
Doors 1:00 p.m.
Feature at 1:05 - 3:06 5:07 - 7:08 - 9:13
Last Complete Show
Royal A FAMOUS PLAYERS THEATRE
Regular Prices

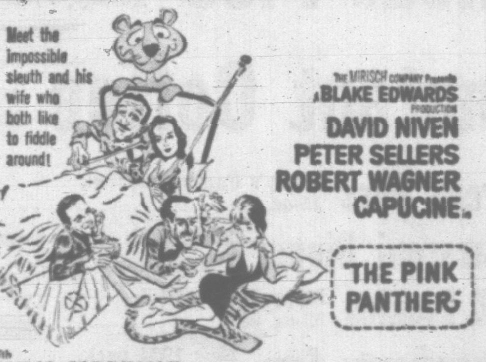

FOLLOW THIS VICTORIA ENTERTAINMENT GUIDE

ANNE HATHAWAY'S COTTAGE—Visit the world's only exact replica of William Shakespeare's wife's world-famous thatched cottage. Tours daily, 8 a.m. to 10 p.m. Adults 75c, Children 35c. 429 Lampson Street. See also English Village with its Chaucer Lane and quaint olde curiosity gift shoppe.

BLINK BONNIE "U-Catch-m" Trout Fishing! Daily, dawn till dark, year round. Saanichton. GR 4-1995.

BRITISH MUSIC HALL. (The Smile Show) on Stage —Oak Bay Auditorium, 8:30 p.m. Reservations after 1 p.m. at Theatre or Phone 382-1754.

BUTCHART GARDENS—Open 9 a.m.-11 p.m. daily. Sparkling Sunset Show tonight, 8:30—"Romance and Rhythm" . . . ballroom, ballet and bowery dancing . . . folk and modern singing . . . choral and orchestral numbers. It's a colorful, fast moving, gay and delightfully entertaining show. Followed by the romantic night illumination, featuring the fabulous Sunken Garden and the spectacular "Fountain Fantasy" Lake Garden. 30 acres of unbelievable beauty! Delicious lunches, afternoon teas, 11 a.m.-5 p.m. daily.

CRAIGFLOWER MANOR—Historic Site. Cor. Craigflower and Admirals Road. (Rte. 1-A). 9 a.m.-9 p.m.

"CRAZY CAPERS"—On stage at Langham Court Theatre. Presented by Art Budd, nightly at 8:30. 2nd season. "A real good show," Bert Binny, Daily Colonist. Reservations GR 7-3262.

CRYSTAL GARDEN — Swimming Monday through Friday, 10:00 a.m. to 10 p.m. Saturday 10 a.m. to 9:30 p.m. Sunday 2 - 5:30 p.m.

"DOUGLAS" GOLF DRIVING RANGE and 9-Hole Pitch and Putt. Open every day till 10 p.m.

FABLE COTTAGE—Situated on beautiful Cordova Bay is the Unique Storybook Home which has attracted world-wide attention. Don't miss it! 5187 Cordova Bay Road. Open daily 10 a.m. to 9 p.m.

FEATHERLAND—No one else on earth does with birds what we do. 1848 Burnside W. Daily 2 p.m. on.

HEATHERBELLE OUTDOOR DOG THEATRE. Opens July 1. 30 fully costumed dogs, 25 spectacular live acts. One hour stage shows daily: 2:15 - 3:15 - 7:30 - 8:30. Evening shows illuminated. 4551 West Saanich Rd., (Highway 17-A) Phone GR 9-2651.

LONDON BUS TOUR! See Victoria better from a double decker—10, 11:30 a.m., 1:30, 2:30, 3:30 and 6:30 p.m. from Causeway.

MARITIME MUSEUM—British Columbia's maritime history lives again. Daily 10 to 9. 1550 Esquimalt Road.

MINIATURE VILLAGE AND COUNTRYSIDE on Mt. Newton X Road 1 mile W. of Route 17. GR 4-2203.

PUTT, PUTT—The game of skill with the big money tournaments—plus seven Chevs. as prizes. Putt your troubles away at Putt Putt at the "Douglas" Golflands.

ROYAL LONDON WAX MUSEUM—An added attraction, acknowledged world-famous "The Beatles," life-size in wax. In the Crystal Garden across from Empress Hotel, open daily 9 a.m. to 10:30 p.m.; Sundays, 12 noon to 10:30 p.m. Over 100 Josephine Tussaud Wax Figures richly costumed and magnificently displayed. They seem alive. New for 1964! Enchanted Fairyland—Storybook characters, also the Thrilling Chamber of Horrors. Operated by London Wax Museum Ltd.

THE SECRET PRESENTS THE DRUNKARD—"A mighty blow for the temperance cause, and a barrel of fun. Nightly at the Secret. Doors 8:00. Reservations 384-8751. Also folk music from 10:30 to 1:30 nightly.

UNDERSEA GARDEN! Descend under the sea itself! Beautiful sea-plumes, anemones, flowers of the sea! Octopuses, sharks, wolf eels, skin divers! 10 a.m. to 10 p.m. weekdays; noon to 10 p.m. Sundays. Oak Bay Marina, EV 2-5717.

WOODED WONDERLAND now open. An enchanting land of Fairy Tale fantasy awaits the "young at heart." Located at the entrance to Beaver Lake Park.

YUKON QUEEN — Delightful harbor cruises on real sternwheelers! 10 a.m. to dark daily. Yukon Queen dock opposite Empress Hotel. Family prices.

TWO TONS OF IT FOUND IN GARAGE

Aging Postman Tucked Mail Away

WATER MILL, N.Y. (UPI) —U.S. postal authorities looked for more undelivered mail today at the home of a retired elderly postman who apparently squirrelled away tons of letters in the latter days of his career because he had trouble getting around in his vintage automobiles.

During most of his 33 years as a mailman, Lorin F. Shipper dutifully delivered all the mail to the people on his eastern Long Island rural route. But he slacked off before his 1956 retirement, apparently delivering what appeared to be must mail and stashing the rest in his garage.

Authorities disclosed Tuesday that more than two tons of mail was found in Shipper's garage along with his ancient La Salle and Packard. Today, postal inspectors set about dismantling his former home in this small village on the chance that even some undelivered mail may be stashed away.

Postmaster Roy G. Peterson of neighboring Southampton said about 10 per cent of the letters uncovered so far were first class. They will be delivered with the government's apologies—or at least an explanation—stamped on them. The junk mail, including a horde of toothpaste samples, will be thrown away.

Some of the mail dated back to 1948 but most was from the years 1953, 1954 and 1955, just prior to Shipper's retirement.

None had been tampered with, Peterson said.

Shipper, 75, a bachelor, will not be prosecuted for his failure to deliver the mail. The five-year statute of limitations has run out.

in VICTORIA—one thing you MUST do is visit the famous COLONY to enjoy the MOST EXCITING FOOD in our town
FAMOUS FOR STEAKS - SEAFOOD - CHICKEN
Colony STEAK HOUSE
DINNER FROM 5 P.M.
2852 DOUGLAS ST. - AT THE SIGN OF THE BIG WHITE CHEF
RESERVATIONS PLEASE CALL EV 5-4511
COLONY MOTOR HOTEL
Cavalier Room for Banquets and Meetings

The Secret Presents David Troy
● Folksinger from Toronto
TONITE 10:30 - 1
● after the Drunkard—
1417 Government Street
Basement Westholme Hotel
384-8751

GEM THEATRE SIDNEY
"Bird Man of Alcatraz"
Burt LANCASTER - Karl MALDEN
This film is based on the life of Robert Stroud, two-time killer, scientist and author.
ENDS TONIGHT - 7:45

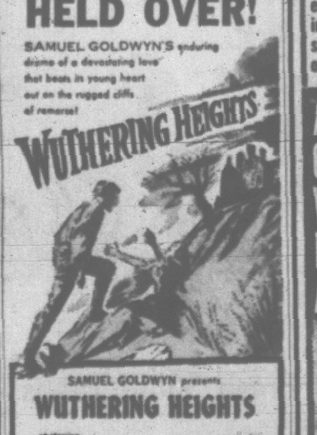

HELD OVER!
SAMUEL GOLDWYN'S enduring drama of a devastating love that beats in young heart out on the rugged cliffs of remorse!
WUTHERING HEIGHTS
SAMUEL GOLDWYN presents WUTHERING HEIGHTS
co-starring LAURENCE OLIVIER, MERLE OBERON, DAVID NIVEN
with Flora Robson - Donald Crisp, Geraldine Fitzgerald
Directed by WILLIAM WYLER
DOORS 6:45
Feature 7:15 - 9:15
Complete Show 7 and 9
FOX Cinema

RESTRICTED
Nobody Under 18 Years Admitted!
STRANGE AND SENSUAL... a teen-age boy and a mature woman each searching for a special kind of love!
Lola ALBRIGHT
A COLD WIND IN AUGUST
Doors Open 5:30 - Show Starts at 6
Feature at 7:05 and 9:30
●Last Complete Show at 8:30 p.m.
Atlas

HELD OVER 2ND WEEK!
it is unlikely that you will experience in a lifetime all that you will see in
THE CARPETBAGGERS
JOSEPH E. LEVINE presents
starring GEORGE PEPPARD ALAN LADD BOB CUMMINGS MARTHA HYER
ELIZABETH ASHLEY LEW AYRES MARTIN BALSAM
RALPH TAEGER ARCHIE MOORE and CARROLL BAKER as RINA
TECHNICOLOR PANAVISION
ADULT ENTERTAINMENT ONLY
ODEON THEATRE
Doors—12:50. Feature—1:00, 3:30, 6:10, 8:55
Last Complete Show—8:45 p.m.

Prices This Engagement

	1-2	2-5	5-on
Adults	75c	$1.00	$1.25
Students	75c	75c	$1.00
Golden Age	50c	50c	75c

PHELPS STILL HOPEFUL

Sewer Project Rejected Again

The Metropolitan Board of Health again Tuesday opposed the installation of a sewage treatment plant in the Thetis Lake area.

J. L. Phelps, president of Phelps Development Co. Ltd., made a second attempt to win approval for the treatment system in a proposed 900-lot subdivision north of the Trans-Canada Highway near Mill Stream.

INTO MILL STREAM

The treated sewage would drain into Mill Stream which flows south from the subdivision towards Parson's Bridge and Esquimalt Harbor.

Mr. Phelps asked the board to reconsider on the grounds such a system would provide better sanitation than septic tanks.

He contended treated sewage would not damage the oyster industry. The system could later be hooked up to a central sewage treatment plant network, he said.

CASEY, COX SPLIT

The board's first refusal was based, not on the nature of the plant, but on whether the final effluent, treated or not, should be allowed to drain into Mill Stream.

Coun. Joseph Casey of Saanich again supported the application.

Reeve Allan Cox opposed the plan. He said individual improvement systems might delay installation of a project for the whole area.

The board acts only in an advisory capacity. Following the rejection Mr. Phelps said he is still hopeful the Pollution Control Board will approve his plan next month.

NEW CANADIAN ambassador of Colombia and Ecuador is Vancouver-born Ormond W. Dier, 45, now serving with external affairs department in Ottawa.

UN Stays In Yemen

UNITED NATIONS (CP) — Secretary-General U Thant told the Security Council Tuesday he has extended the year-old United Nations observation mission in Yemen for another two months, to September 4.

Canada is a member of the mission and has contributed an air group to help in its work.

Vancouver Columnist Weir Dies

VANCOUVER (CP) — Harold Weir, 68, former editor and columnist whose journalistic career spanned 44 years, died Monday night.

Mr. Weir was editor of the Vancouver Sun in the 1920s and 1930s and was a columnist on that newspaper between 1952 and 1962.

He had also worked on the Winnipeg Tribune, Canadian Liberty and the now defunct Edmonton Bulletin.

WON OBE

During the Second World War he was awarded the Order of the British Empire for his work on the war services council for Alberta.

Mr. Weir suffered a heart attack in 1953 after covering the coronation of Queen Elizabeth.

The weak heart gradually restricted his activities until he was forced to retire in 1962. He wrote a weekly column for the Sun until he was forced to give that up last year.

LIKED ANGER

It was said of Mr. Weir that the angrier readers got at his columns the better he liked it. He was convinced that the way to provoke people into thinking for themselves was to get them angry.

Born in Brantford, Ont., he graduated from the University of Saskatchewan. He came to Vancouver to join the old Vancouver World in 1919 and the following year joined the Sun where he said he was the entire editorial staff at one stage.

Mr. Weir is survived by his wife, Marian, and a daughter, Mrs. Glen Wylie of Islington, Ont.

Killer's Soul Goes to God Without Plea

NEW YORK (AP) — The judge omitted the usual phrase, "and may God have mercy on your soul," when he imposed the death-chair penalty on Winston Moseley Monday for the sex murder of a barmaid.

State Supreme Court Justice J. Irwin Shapiro declined to comment on the omission after he had sentenced Moseley, 29-year-old Negro and habitual sex offender and robber.

June 15, women in the courtroom cheered and applauded when a jury decreed the death penalty rather than life imprisonment for Moseley for the knife murder of Catherine (Kitty) Genovese, 28, in Kew Gardens, Queens, March 13.

When the jury reported its decision on the penalty, Shapiro said he did not believe in the death penalty, but figured he might have the wrong idea "when I see this monster." The justice added: "I wouldn't hesitate to pull the switch on him myself."

GROSSMITH
WHITE ROSE AND CUCUMBER
COMPLEXION SOAP

Imported from England

GROSSMITH PICCADILLY LONDON

Enjoy a wonderful beach holiday on the white sands of Parksville . . . and stay at

THE ISLAND HALL

Vancouver Island's Most Comfortable Holiday Hotel

- Home-cooked meals in a sea-view dining room.
- Landscaped lawns and gardens, children's playground, beach promenade
- Spacious "Old World" lounge.
- Lots of off-street parking.

plus NEW INDOOR HEATED SWIMMING POOL with glass doors that open for summer poolside relaxation.

NEW HOT SALT WATER SOAKING POOL with circulating water massage.

NEW SAUNA BATH to relax tense tired muscles.

61 ROOMS including 12 additional De Luxe Bedroom suites each with 4-piece bathroom.

Golf - Fishing - Boating - Swimming - Clam-Digging - Sunbathing.

"The Hotel with a Beach for a Doorstep"

Write

ISLAND HALL HOTEL

P.O. Box 340, Parksville, V.I., B.C.

or telephone 248-3225

his style:

A broad back and an iron hook was the stock in trade of the old-time longshoreman. And he wielded both well till his thirst was as deep as the sea. Time has changed the waterfront, but one thing's still the same. The welcome lift of a real beer — brewed slow and natural in the Old Style Way.

Old Style BEER

For Free Home Delivery Telephone EV 2-6832 or EV 4-4179

BREWED AND BOTTLED BY MOLSON'S CAPILANO BREWERY LTD.

This advertisement is not published or displayed by the Liquor Control Board or by the Government of British Columbia.

To the Hard of Hearing

VIKING Hearing Aids Provide All the Answers

"Why So Unhappy?"

"I wish people wouldn't mumble nowadays. I want to know what people are saying, but it is embarrassing to always ask them to speak up."

"You Look Happier Today!"

"I went to EATON'S Hearing Aid Department and was fitted with the correct modern aid for my hearing loss. It is such a relief to hear normally again and I need never ask anyone to speak up."

- You can buy with confidence in our time-honoured guarantee — since 1869.
- You can buy on an EATON Account with NO DOWN PAYMENT.
- You will receive personal attention from Mr. J. A. Dunn, EATON'S qualified hearing aid consultant with years of experience. Mr. Dunn will advise you on instruments best fitted for your needs.

"Goods Satisfactory or Money Refunded"

EATON'S Hearing Centre

4th Floor at the Elevator

Phone 382-7141 for an appointment

USE YOUR OPTIONAL CREDIT ACCOUNT
No cash required . . . New Accounts opened in minutes!

In Our 61st Year

Saba Bros Limited

1130 Douglas St.
Phone EV 4-0561

STOREWIDE JULY CLEARANCE

Starts 9 a.m. Thursday

Don't miss this great once-a-year event. Every item offered is really outstanding . . . they're ALL seasonable and regular Saba quality . . . reduced for clearance.

Fashions and Accessories

Hosiery

Seamless Micro-Mesh . . . wonderful for the career girl, student or housewife. Three popular summer shades.
Measured lengths in sizes 8½ to 11 — 4 prs. for 2.00

Wedge Heel Slipper . . . nylon straw in white, natural and black. Sizes 5 to 9. Reg. 4.98 pair — Pair 3.99

Scarves

Pure Silk Scarves . . . Maggy Rouff and other imported prints. Reg. 12.95 — 4.99

Slims . . . for fishing and dull days. Sizes 10 and 12 only. Reg. 7.95 values — 2.99

Fashion Handbags

All in fine quality leather . . . white or bone, brown, red, black imported frames, with change purse and zipper pockets.
Reg. 12.95 — 8.95; Reg. 15.95 — 11.95
Reg. 14.95 — 9.95; Reg. 19.95 — 13.95

Fashion Jewellery

Pearls . . . are a must in every wardrobe, and the long strands are particularly lovely. They come with choice filigree and pearl clasps.
1-strand—Large, long, uniform pearls. Reg. 4.00 — 2.00
2-strand—Large, long, uniform pearls. Reg. 5.00 — 3.00
1-strand—Small, uniform pearls. Reg. 4.00 — 2.00
2-strand—Small, uniform pearls. Reg. 5.00 — 3.00
Matching pearl earrings — pair 1.00

European Crystal . . . in the finest quality we have ever offered at these prices . . . in emerald green, jet black, cardinal ruby, bronze topaz and vitra.
1-strand—Adjustable, reg. 3.00 — 1.95
2-strand—Adjustable, reg. 5.00 — 2.95
3-strand—Adjustable, reg. 8.00 — 3.95
2-strand—Longer length with crystal flower clasp, reg. 8.00 — 3.95

Ropes . . . baroque pearls, crystal and chalk white beads fashioned in 30" ropes. May be worn as 2-strand, 3-strand or short—all with clasps. Reg. 3.00 — 1.00

Gloves

Sueded Nylon Gloves embroidered and plain styles. Shortie length mostly but a few longer length included. White and beige and a few colors. Irregular to 2.95 pair. Sizes 6½ to 7½ — 1.00

Housecoats

Cottons, shifts, dusters, patio lounge wear. Vocama, quilt and brocaded. These are all from regular stock. Small, medium and large. Regular 5.95 to 35.00 — 4.00 to 23.00

Sportswear

2-pc. Suits and Dresses . . . Pastel shades, broken styles and sizes—a few linens. Regular 14.95 to 29.95 — 11.00 to 27.00

Lingerie

Top quality Nylon and Flannelette Gowns . . . taken from regular stock. Mostly waltz length styles, all in choice styles and finest easy-care fabrics. Discontinued numbers, broken color ranges, incomplete size ranges. Small, medium, large. Every gown a real bargain.
Reg. 3.98 to 5.98 — 2.49; Reg. 8.98 to 10.98 — 5.49
Reg. 5.98 to 7.98 — 3.49; Reg. 11.98 to 16.98 — 7.49

Famous make Slips, taken from our regular stock. Sizes 32 to 40. Reg. 3.98 — 2.49
Reg. 5.98 to 6.98 — 2.99; Reg. 7.98 to 10.98 — 6.49

Famous make Half Slips, in printed nylon. Small, medium and large size. Regular 2.98 — 1.49

Matching Pettipants, reg. 2.98 — 1.49

Regular stock Panties, all priced for quick sale. Discontinued lines, broken colors and sizes small, medium and large. Reg. 1.25, 1.49 — 89c

Corsetry

Discontinued Lines and Broken Sizes From Well-Known Manufacturers
Panty Girdles, reg. to 13.95 — 5.00 to 11.00
Girdles, reg. to 11.50 — 6.00 to 9.00

Brassieres

Bandeau Bras—Lace and cotton, some strapless and padded. Broken sizes. Reg. 5.50 — 3.99
Embroidered cotton and lace Bras. Broken sizes. Reg. to 4.00 — 3.00
Assortment Bras, broken sizes — HALF PRICE
Girdles and Panty Girdles—A special purchase with 20% saving. Long and medium leg. From — 2.99 to 6.99

Fashion Fabrics

DOOR-OPENING SPECIALS

Cottons, Rayons, Blends
Plain colors, prints, denims, ginghams, broadcloths, etc. Every conceivable weight, weave and color. Reg. 1.98 to 3.98. 1½ yards — 1.00

Wool Remnants
Some of the finest wool fabrics that money can buy. Most beautiful weaves, textures and color blends from the world's most distinguished mills.
Lengths from ¾ to 1¼ yards. Reg. 12.98 to 25.00. Per remnant — 3.00

Button Bonanza
Every conceivable shape, size, color and material—an absolutely fantastic array. Buttons that sell regularly from 50c to 2.98 each. Each — 10c

Fine Fabrics From the World Over

All taken from regular stock and greatly reduced in price for July Clearance

Printed Fabrics

36" Mettler Swiss Imported Printed Cottons— Regular 4.98 to 6.98 — yd. 2.99 3.99 4.99
36" to 39" Boussac French Imported Printed Cottons— Regular 2.98 to 3.98 — yd. 1.99 and 2.49
36" French Imported Pure Silk Prints— Regular 5.98 to 8.98 — yd. 3.99
36" to 45" French Imported Amorellas and Rayons— Regular 2.98 to 4.50 — yd. 1.99 and 2.99

Plain Fabrics and Brocades

36" Mettler Swiss Imported Cotton, Shantung and Crinkle Crepe— Reg. 2.98 — yd. 1.99
36" to 52" Swiss and Italian Imported Rayon Linens— Reg. 3.50 to 4.98 — yd. 2.49 and 2.99
36" to 44" British Imported Brocades— Reg. 1.98 to 5.98 — yd. 1.49 and 3.99

Summer Sport Fabrics

36" Plain or Printed Avondale Sail Cloth— Reg. 1.69 — yd. 99c
36" Striped or Plain Denim— Reg. 1.49 — yd. 99c
42" Lingary Linens— Reg. 1.98 — yd. 1.49
36" Surf 'n' Sun Prints— Reg. 2.69 — yd. 1.79

Imported Woollens Priced to Clear

It's a big sweeping clearance of regular stock woollens. They're reduced in price for the very first time and the savings are extremely worthwhile. Boucles, mohairs, broadcloths, worsteds, fine crepes, basket weaves, diagonals, tweeds, etc. If you shop early you will find lovely selections.

Plain colors, plaids, herringbones, tweeds, cross blends, etc. 54 to 58 inches wide.
Reg. 6.98 and 7.98 — yd. 4.99; Reg. 10.98 — yd. 6.99
Reg. 8.98 and 9.98 — yd. 5.99; Reg. 12.98 — yd. 8.99

The Finest Ready-to-Wear You Can Buy Substantially Reduced in Price for July Clearance

Ladies' Coats
Reg. 59.95 — 40.00; Reg. 89.95 — 65.00
Reg. 69.95 — 45.00; Reg. 99.95 and 105.00 — 75.00
Reg. 110.00 — 85.00
Sizes 8 to 16

Dresses and Imported Knits
Silks, linens, cottons, chiffons, crepes and imported wool.
Knit Suits Reg. 39.95 — 25.00; Reg. 65.00 and 69.95 — 45.00
Reg. 45.00 and 49.95 — 30.00; Reg. 79.95 — 55.00
Reg. 55.00 and 59.95 — 40.00; Reg. 89.95 — 65.00
Reg. 95.00 and 99.95 — 75.00
Sizes 8 to 18

SHOP THE STORE FOR MANY NON-ADVERTISED VALUES

CIVIC PARKING TICKETS VALIDATED

All-Star Box Score

NEW YORK (AP)—The box score of the 1964 major league all-star baseball game:

AMERICAN	AB	R	H	RBI	PO	A
Fregosi, ss	4	1	1	1	4	1
Oliva, rf	4	0	0	0	0	0
Radatz, p	1	0	0	0	0	0
Mantle, cf	4	1	1	0	2	0
Hall, cf	0	0	0	0	0	0
Killebrew, lf	4	1	3	1	0	0
Hinton, lf	0	0	0	0	0	0
Allison, 1b	3	0	0	0	9	0
fPepitone, 1b	0	0	0	0	1	0
Robinson, 3b	4	0	2	2	1	2
Richardson, 2b	4	0	1	0	0	4
Howard, c	3	1	0	0	9	0
Chance, p	1	0	0	0	0	1
Wyatt, p	0	0	0	0	0	1
bSiebern	1	0	0	0	0	0
Pascual, p	0	0	0	0	0	1
eColavito, rf	2	0	1	0	0	0
Totals	35	4	9	4	26	10

NATIONAL	AB	R	H	RBI	PO	A
Clemente, rf	3	1	1	0	1	0
Short, p	0	0	0	0	0	1
Farrell, p	0	0	0	0	0	0
gWhite	1	0	0	0	0	0
Marichal, p	0	0	0	0	0	0
Groat, ss	3	0	1	1	0	0
dCardenas, ss	1	0	0	0	1	0
Williams, lf	4	1	1	1	1	0
Mays, cf	3	1	0	0	7	0
Cepeda, 1b	4	0	1	0	6	0
hFlood	0	1	0	0	0	0
Boyer, 3b	4	1	2	1	0	2
Torre, c	2	0	0	0	5	0
Edwards, c	1	1	0	0	5	0
Hunt, 2b	3	0	1	0	1	0
iAaron	1	0	0	0	0	0
Drysdale, p	0	0	0	0	0	3
aStarzell	1	0	0	0	0	0
Bunning, p	0	0	0	0	0	0
cCallison, rf	3	1	1	3	0	0
Totals	34	7	8	6	27	6

a—Grounded out for Drysdale in 3rd. b—Flied out for Wyatt in 5th. c—Popped out for Bunning in 5th. d—Ran for Groat in 5th. e—Doubled for Pascual in 7th. f—Ran for Allison in 8th. g—Struck out for Farrell in 8th. h—Ran for Cepeda in 9th. i—Struck out for Hunt in 9th.

American	100 002 100—4
National	000 210 004—7

E—Pepitone. LoB—American 7, National 3. 2b—Groat, Colavito. 3b—Robinson. HR—Williams, Boyer, Callison. SB—Mays. SF—Fregosi.

	IP	H	R	ER
Chance	3	2	0	0
Wyatt	1	2	2	2
Pascual	2	2	1	1
Radatz L	2⅔	2	4	4
Drysdale	3	2	1	0
Bunning	2	2	0	0
Short	1	3	2	2
Farrell	2	2	1	1
Marichal W	1	0	0	0

BB—Farrell 1 (Allison), Radatz 2 (Mays, Edwards). SO—Drysdale 3 (Mantle, Allison, Howard), Chance 2 (Clemente, Groat), Bunning 4 (Allison, Richardson, Howard, Fregosi), Short 1 (Oliva), Pascual 1 (Boyer), Farrell 1 (Mantle), Radatz 5 (Edwards, Hunt, White, Cardenas, Aaron), Marichal 1 (Radatz). HBP—Farrell (Howard). WP—Drysdale. PB—Torre. U—Sudol (N), Paparella (A), Secory (N), Chylak (A), Harvey (N), Salerno (A). T—2:27. A—50,850.

Victoria Archers Triumph

Ian Thain and Bess Copeman, both of Victoria, captured grand aggregate honors in the Vancouver Island outdoor archery championships in Nanaimo.

Thain took the target round, the field round and second in the hunter division to collect 1,167 points for the championship.

Bess took second place in ladies' freestyle target round, first in the field event and seconds in the hunter and clout events for 933 points.

Victoria junior Fred Pringle won the junior target, field and clout competitions.

Susan Johnson of Victoria won the intermediate target, field, hunter and clout divisions.

Tugmen Tripped Again

Victoria Jokers, led by Fred Doig and Jim Cunningham, added two more points to their Senior "B" Lacrosse League total at Memorial Arena Tuesday, at the expense of the hapless Foul Bay Tugmen.

Doig scored four goals, and Cunningham three, as Jokers dumped the winless Foul Bay team 16-6, to stay within striking distance of league-leading Nanaimo.

Al Tarbet and Whitey Wakelyn picked up two goals each for Victoria, with singles scored by Sonny Vickery, Pat Mulcahy, Bob Anderson, Dave Gale and Al Tayton.

Stu Walker turned in two goals, Tom Black, Ed Steele, Doug Bamborough and Al McLean one each for Tugmen.

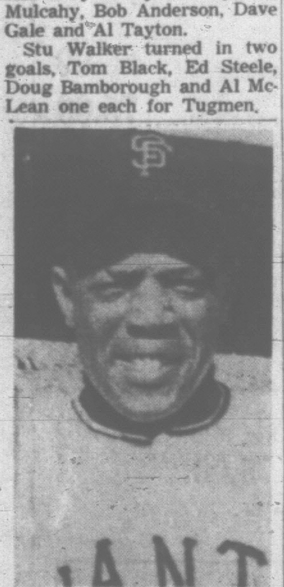

RECORD for putouts by outfielder was matched by San Francisco's Willie Mays in Tuesday's all-star baseball game. His seven putouts matched mark set in 1943 by Chet Laambs of St. Louis Browns. Mays broke another mark with sixth stolen base in mid-season classic.

'THERE IT GOES . . .'

Philadelphia's Johnny Callison watches ball sail toward right field stands at New York's Shea Stadium, to put an end to proceedings in 35th All-Star game. Three-run home run in bottom of ninth gave National League a 7-4 victory. New York catcher Elston Howard and umpire Ed Sudol also follow progress of ball in dramatic shot from right field. (AP Wirephoto.)

Callison-Without-the-Vote Didn't Miss All-Star Boat

NEW YORK (AP)—It took the National League 31 years to draw even with the American in All-Star warfare Tuesday and in the end it was an ex-American Leaguer who did it.

Wondrous Willie Mays, as usual, starred in the field and on the bases. Billy Williams and Ken Boyer smashed home runs. Jim Bunning and Juan Marichal pitched superbly. But the hero of the National's 7-4 triumph was Johnny Callison, who was not even voted to the team.

Callison, a personal pick by manager Walter Alston, came up in the bottom of the ninth inning with two out, two on and the score tied at 4-4. He walloped Dick Radatz's first pitch into the second deck over the right-field bullpen to square the all-star series at 17 victories apiece. The National has won 13, lost 5 and tied one of the last 9.

The 25-year-old Philadelphia Phillies outfielder, selected by Alston as the 25th man because of the National League's need for left - handed pinch - hitting strength, had entered the game in the fifth inning, batting for Bunning.

"He beat us enough," said Alston, making his sixth winning All-Star squad in nine attempts. "I figured he owed us something."

In a recent series at Los Angeles, Callison hit two home runs in two games against Alston's Dodgers.

'And to Think I Wished Him Luck'

Next to Radatz, the most chagrined man on the American League squad was manager Al Lopez, who has yet to be on a winning All-Star squad. He lost four times as a player and three times as a coach.

"And to think that before the game I shook hands with Johnny, and wished him luck," said Lopez.

It was Lopez, who traded Callison, then a 20-year-old Chicago White Sox hopeful, to the Phillies in the winter of 1959 for third-baseman Gene Freese.

"No, I don't regret it at all," said Al. "I was aware that Callison had great potential, but he was just a green kid then with a beautiful swing."

Callison said he hit a belt-high fast ball for the home run. "This was the first time I had ever seen Radatz," he said. "I was looking for the fast ball and he happened to throw it."

Radatz, Boston's brilliant relief pitcher, was invincible in the seventh and eighth innings when he struck out four of the six batters he faced.

Mays Scores Tying Run on Error

Then, the giant right-hander, who has been dubbed "The Monster" by opposing hitters, was nursing a 4-3 lead when Willie Mays opened the ninth by drawing a walk.

Willie promptly stole second. Orlando Cepeda singled to short right. Mays, holding up because he feared the ball might be caught, could go only as far as third.

Joe Pepitone, after retrieving the ball, fired to the plate. The ball skidded past the catcher to the screen and Willie slid across with the tying run. Cepeda took second.

Radatz disposed of Boyer on a pop-up, walked John Edwards intentionally and fanned pinch-hitter Henry Aaron. Then came the fateful pitch to Callison.

Until the final pitch Radatz, Brooks Robinson of Baltimore Orioles and Rocky Colavito of Kansas City Athletics had been the heroes. Robinson, who also contributed a fine fielding play at third base, had put the American Leaguers back in the game in the sixth inning. With Chris Short of Philadelphia on the mound, Robinson tripled to drive in two runs and tie the score at 3-3.

Colavito, a last-hour replacement for the injured Al Kaline, doubled as a pinch hitter in the seventh, moving Elston Howard to third. Howard scored the lead run on Jim Fregosi's sacrifice fly.

The victory went to Marichal, fifth National pitcher, who hurled a scoreless ninth. Don Drysdale, starting an All-Star game for the fourth time, allowed one run in three innings. Bunning, only pitcher ever to hurl for both leagues in All-Star competition, turned in two scoreless innings. Short yielded two runs in one inning's work.

RESIGNATION REPORTS SPIKED BY HUTCHINSON

NEW YORK (AP)—"I'll quit only if they fire me or if the man upstairs tells me," Cincinnati's manager Fred Hutchinson said Tuesday. "And my health is all right."

The tall, stoop-shouldered pilot, battling cancer, used this statement to spike a rumor originating in Cincinnati that he would use the all-star baseball game as a stage for announcing his resignation.

Hutchinson, a one-time Detroit pitcher and manager, learned last winter that he had a malignancy in the lung.

During spring training, he rode around the field in a golf cart, and some of his duties were taken over by coaches.

Former Victorian In Two Shootoffs

BISLEY, England (Reuters)—Pte. David Moffat, 26, a former Victoria, B.C. resident, who is shooting at Bisley with the 1st Princess Patricia's Canadian Light Infantry, will be involved in two tie-shoots today after high placings Tuesday in two of the service rifle competitions.

First, Moffat tied with four English competitors in the BSA Cup match of seven shots over 500 yards, all of them scoring 34 out of 35.

Then he and RAF F O R. E. Jewett tied in the Imperial Aggregate event with scores in three contests at 200, 300 and 500 yards.

The event was won by Lt.-Cmdr. J. F. O. Wilcox of the Royal Navy with 100 out of a possible 105, but he was an "honors-only" competitor. Moffat and Jewett will re-shoot for the first cash prize.

Pte. Marvin Dyck, 23, of Kelowna, B.C., making his first appearance here with the Canadian Army team, won the silver medal Tuesday night after obtaining top score in the first stage of the Queen Mary competition.

Pte. Dyck headed the list of 50 finalists in this competition—recognized as the toughest of the service shooting events here—from an original entry of 500. He scored 183x200.

Rocks Steaming After Rough Bout

Six Hurt, Two Seriously As Victoria Humbled 17-6

Shamrocks 6, Vancouver 17
By ERNIE FEDORUK

KERRISDALE—Vancouver won the battle and perhaps the war but lost some Inter-City Lacrosse League "friends" Tuesday night while posting an impressive 17-6 victory over Victoria Shamrocks.

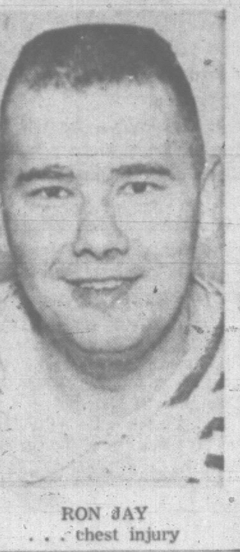

RON JAY
. . . chest injury

Vancouver's rough-housing display drew the expected cries of "deliberate" and "foul" from Victoria's quarters, but the non-partisan view came from the press box in Kerrisdale Arena.

Vancouver writers were practically unanimous in voicing their disgust and shame at the antics of a few mainland players in a game that saw six players injured.

JAY HURT

Two of the hurts were serious. Victoria's Ron Jay, who had been wielding the hottest stick for the Shamrocks in the past few weeks, suffered a painful chest injury.

Forward Whitey Nelson of Vancouver suffered a broken collar bone.

Neither of these injuries, however, can be attributed to excessive rough play. Jay was checked by Vancouver's John Cervi in a routine fashion. The Victoria player slipped to the floor at the nine-minute mark of the first quarter and had to be helped off the floor.

He was taken to hospital Tuesday night after the team returned to Victoria. Full extent of his injuries will not be known until later today. Almost certain, however, is the fact that he won't dress for tonight's return game with Vancouver at Memorial Arena.

MISSED TARGET

Nelson was a victim of his own exuberance. Bustling into the boards to check a Victoria player, he missed his target and fell heavily.

Four other Victorians suffered minor hurts in Tuesday's affair. They were playing-coach Don Ashbee, defenceman Bill Spotswood, Billy Gray and Bob Fisher.

Fisher, starting in goal for late-arriving Skip Chapman, was taken out after stopping a shot midway in the opening quarter. The hard drive caught him in the ribs, just under the heart. No intent there, either.

It was the actions that felled Ashbee, Gray and Spotswood that incensed Victoria officials and disgusted Vancouver's writers.

CHISHOLM CHARGES

Certainly the most deliberate was the charge, by Bill Chisholm, that dropped Ashbee. It would have put the Light Brigade to shame.

Vancouver was clinging to a slim, 17-6 lead with only two minutes to play when Chisholm made his charge. Obviously to save the game. The Vancouver veteran ran from directly in front of his goal to pile into Ashbee, who had just picked up a loose ball a few feet from the boards.

Ashbee went down in a heap and was unconscious for several minutes. It was first feared he suffered a concussion.

Chisholm drew a five-minute major for his senseless charge at a time when the outcome of the game was never in doubt.

Vancouver's press corps also pointed shaming fingers at Pete Black and Val Roberton. The latter drew another major penalty after cutting Spotswood on the forehead.

WHACK ACROSS FACE

Black marred a fine performance with two separate actions that raised eyebrows. He belted Ashbee earlier in the game, and then felled Gray with a whack across the face.

The unconscionable manoeuvres by Alec MacKay's temperamental prima donnas did dull, considerably, a great Vancouver performance.

When they wanted to, the big city boys were able to give Shamrocks a convincing lesson in running and passing. They were the complete masters in a game that saw Victoria grab a 2-0 lead and then wilt like a two-week-old rose.

Vancouver scored four of their goals while shorthanded and pumped in another four on clear-cut breakaways—a tribute to their ability to run and pass.

The Shamrocks, in contrast, weren't even a shell of a team that had recently won 11 of 15 games. They never ran, rarely passed and never presented an offensive threat.

It is also true that the Shamrocks stopped hitting. A team that has consistently drawn more penalties than its rivals—and deservedly so—the Rocks had to take a back seat to Vancouver Tuesday night.

Vancouver took 44 minutes, Victoria 19 of the total dished out by referees Harry Wipper and Jack Northup.

IN BRITISH OPEN

Poor Weather Plagues Field

ST. ANDREWS, Scotland (Reuters) — A Frenchman and an Irishman battled wind and rain to take an early lead in the first round of the British Open golf championship here today.

France's Jean Garaiaide and Christy O'Connor of Dublin both shot one-under-par 71s to lead the early finishers of the field of 120 golfers who tackled the St. Andrews Old Course today.

The top American to come in off the course was Tony Lema with a one-over-par 73. Phil Rodgers had a 74.

Other Americans among the early finishers were Doug Ford with 75, Bill Johnston with 77 and Johnny Bulla with 78.

Kel Nagle of Australia came in with a five-over-par 77, and South African star Gary Player returned with a stunning six-over-par 78 after three-putting six of the first 11 holes.

"I've got no excuses," said Player. "I didn't putt well. I just couldn't line up anything."

Player had three three-putt holes in the first four "and that killed me, although I holed a short one for a birdie at the fifth after a good chip."

RAIN HITS COURSE

Many of the other early scores were over the 80 mark as a near-gale and cold rain squalls swept the 6,926-yard course.

The American favorites for the British title this year included Lema, Rodgers and Jack Nicklaus. Last year Rodgers was beaten in a playoff for the championship by New Zealand left hander Bob Charles.

Apart from Charles and the Americans other foreign invaders rated highly here — a British golfer has not won the tournament in 13 years—were Australia's Peter Thomson, a four-time winner, and Player.

Arnold Palmer did not make it to the tournament because of other commitments.

The tournament, worth £1,500 ($4,500) to the winner, will be reduced to a field of 45 for the final 18 holes Friday.

BOXLA BOX

VICTORIA	G	A	P	VANCOUVER	G	A	P
Chapman	0	0	0	Nestman	0	0	0
Showers	0	0	0	Surinak	2	0	0
B. Aashbee	2	0	6	Gimple	1	0	0
Gray	1	1	6	Barbour, x	2	1	14
D. Ashbee	0	1	0	Warwick	1	2	5
Crompton	1	0	7	Roberton, f	0	0	6
Jay	0	0	0	Cervi	1	3	4
Watson	0	0	2	Black	1	2	6
Collett	0	0	0	Usselman	3	1	0
McNeill	0	1	0	Nelson	1	0	0
Beech	0	0	4	Carey	2	0	2
Foster	0	0	0	Babcock	1	3	0
Bradley	2	0	0	Chisholm	0	2	7
Spotswood	0	0	0	Liebscher	2	3	0
Fisher	0	0	0	Carter	0	0	0
				Schweitzer	0	0	0
Totals	6	5	19	Totals	17	17	44

	1st	2nd	3rd	4th	Total	
Fisher	6	—	—	—	6	
Chapman	0	2	7	0	9	(15)
Schweitzer	—	—	—	4	4	
Nestman	7	2	9	—	18	(22)

Score by periods:					
Victoria	2	2	2	1	6
Vancouver	4	5	4	4	17

x—Individual 10 min. misconduct.
f—Individual team penalty.
Referees: Northup and Wipper.

	GP	W	L	T	W	A	Pts.
N. Westmstr	20	13	6	1	217	171	27
Vancouver	21	13	8	0	227	184	26
VICTORIA	21	11	9	1	183	189	23
Nanaimo	20	3	17	0	156	239	6

Next game: tonight — Vancouver at VICTORIA.

Undergoes Knife

REGINA (CP) — Saskatchewan Roughriders' import halfback Billy Gray, plagued by knee troubles last season, has had a knee operation.

The Western Football Conference club said Gray likely would be out of action six to eight weeks while recovering.

Bucks Give Up Victoria Camp

One more announcement which seems to definitely point to a pro hockey team for Victoria came out of Portland Tuesday.

Portland Buckaroos, Hal Laycoe's team in the Western Hockey League, announced they will open their fall training camp in Portland Sept. 20.

This means the Buckaroos will not be using Victoria's Memorial Arena for the camp, as they have in the past three years.

Laycoe's team has trained here ever since they moved to Portland.

For an official statement, however, Victoria will have to wait—probably for two weeks.

Stafford Smythe, owner of Toronto Maple Leafs and the Denver franchise, which is the one Victoria would get, is due here in two weeks, presumably to make arrangements for use of Memorial Arena.

Up until now, Smythe has been amazingly close-mouthed about the move, and is not expected to make anything official until arrangements have been completed.

Meanwhile, Victoria fans can get on a waiting list for season tickets.

Memorial Arena is drawing up a list of those who want season passes, and requests will be filed in the order received if and when the Victoria team is open "for business."

BASEBALL SCOREBOARD

INTERNATIONAL LEAGUE

	W	L	Pct.	GBL
Jacksonville	50	34	.595	
Rochester	44	34	.584	3
Syracuse	45	35	.563	3
Buffalo	44	35	.557	3½
Toronto	41	39	.513	7
Richmond	36	44	.450	12
Columbus	33	45	.423	14
Atlanta	27	54	.333	21½

Rochester 3, Toronto 2.
Syracuse 5, Buffalo 3.
Jacksonville 1, Atlanta 0.

PACIFIC COAST LEAGUE

Eastern Division

	W	L	Pct.	GBL
Denver	47	38	.553	
Arkansas	44	36	.550	½
Oklahomba City	45	39	.536	1½
Indianapolis	38	39	.494	5
Salt Lake City	39	44	.470	7
Dallas	24	58	.293	21½

Western Division

	W	L	Pct.	GBL
Portland	54	31	.635	
San Diego	49	33	.598	3½
Tacoma	44	38	.537	8½
Seattle	43	40	.518	10
Spokane	43	41	.512	10½
Hawaii	25	58	.301	27

Arkansas 3-5, Indianapolis 6-2.
Salt Lake 4-1, Dallas 0-2.
Oklahoma 4-2, Denver 3-15.
Seattle 1, Tacoma 3.
Portland 10, Spokane 1.
Hawaii 7, San Diego 10.

BOXING NEEDS COMMISSIONER . . . . . . MARCIANO OFFERS HIMSELF

Rocky Takes a Jab at Locquacious Lip

EDMONTON (CP) — Rocky Marciano says that heavyweight champion Cassius Clay has hurt boxing as much with his publicity-seeking antics as Sonny Liston has with his acknowledged criminal background.

Marciano, the only heavyweight champion ever to retire undefeated, said in an interview Monday that a commissioner with strong legislative support could control both fighters and prevent further stains on boxing's record.

The former champion, who registered 49 victories in his professional career, was in Edmonton to referee a wrestling match.

Marciano said he believes a commissioner appointed in the United States will receive worldwide support if he proves himself a strong leader.

"I'd take the job if it was offered to me," he said. "The game needs to be cleaned up."

The question of a federal commissioner now is before a United States Senate judicial committee. Marciano said he supported the bill.

An insurance plan for fighters, control of matchmaking policies and a solid rating system are necessary to halt boxing's decline, he said. More stringent regulations would reduce serious injuries.

Marciano said too many people are appointed to boxing positions they are unable to handle properly.

"I would like to see a benefit fund established for fighters. I would like to see hometown referees abolished. We need to stop television from rushing youngsters into bouts before they are ready.

"Fighters get hurt when they move into tough competition too fast."

He said Wilf Greaves of Edmonton, former British Empire middleweight champion, is a classic example of a fighter who was pushed too fast.

"When I first saw him, he was a good-looking fighter, clean-cut and rugged. But he fought everybody around without enough time to learn. He was badly handled. It's a tragedy when that happens."

Collisions Magnificent, But Rage Is Bare Knees

By HAL MALONE

COURTENAY—Sights, sounds and smells at a football training camp . . .

The rest of the world may be agog about Milady's bare something-or-other, but in Courtenay the rage is bare knees. Male knees at that.

Twice daily on their march from their hotel to Lewis Field, the B.C. Lions create temporary traffic snarls by parading in Bermuda shorts. The peasants are accustomed to the sight of the mammoth livestock, sufficiently upholstered in length and girth to make the average male feel like a Lilliputian.

But unlike past years when Dave Skrien's Leos favored jeans and slacks, the trend is to shorts. This exposes stems which would look good holding up any Heintzman grand piano. It also drives the girls mad.

There has been no official competition to determine which player has the knobbiest joints, but if one were held guard Steve Cotter would put Gene Kiniski to shame. Next come Pat Claridge and Mike Martin.

Sounds? Go no further than Lonnie Dennis. This is a chap who comes to play and plays for keeps. He is also the team cheer leader, with his "Humma! Humma!" and "At-a-babeeeee!"

The smell comes when you walk too close to any Leo. The fragrance is pure linament—Sloan's mostly—soaking into every muscle.

Skrien put his troops through a "contained" scrimmage Tuesday. This is not a general scrimmage where everything goes. Contained in Skrien's lexicon means running the ball INSIDE the tackles. The defence knows what is coming and the collisions are magnificent, monumental and even machiavellan.

Hear Mike Martin, defensive end: "On days like this I wish I had taken up softball."

But hitting is the name of the game. And the calibre of the swatting caused Skrien to drop his phlegmatic shield long enough to say, "Best workout we've had."

Less enthused were linebacker Paul Seale, tackle Bill Frank, rookie linebacker Ralph Kubinski and guard Tom Hinton.

They visited the infirmary with a number of minor injuries (anything less than a broken head or leg is considered minor). Trainer Roy Cavallin attributed their muscle woes more to the crisp weather than to head-bumping but medical history does not reveal that people get watermelon-size welts from standing in a draught.

Of more concern to Skrien momentarily is Dick Fouts' cold war negotiations over his citizenship.

The gargantuan defensive end is eligible for Canadian citizenship July 14. He likes the idea—almost as much as he likes money.

To put it bluntly, Fouts argues that he is worth more to the team as a Canadian . . . and would they like to show their appreciation? To date Happy Herbert Capozzi, the general manager in charge of money, isn't prepared to give any away.

Ah, well. The weather might not be so hot here but when Fouts and Capozzi clash, things will heat up some.

RACING RESULTS

HOLLYWOOD PARK

First Race—Six furlongs:
Worridan (I. Valenzuela) $6.20 $3.60 $3.00
Sound Result (Shoemaker) 5.00 3.60
Tamworth Bacon (P. Moreno) 5.80
Also ran: Myra's Poise, Legal Aid, Madame Endeavour, Glencoe Kid, Ton Tony, D Day II, Seguro Miguel, Quelltehue, Alibi Flight. Time, 1:10 2-5.

Second Race—One and one-sixteenth miles:
Adelinas Pride (Hrmtz) $17.50 $8.00 $6.20
Tale Of Woe (Trevino) 9.00 6.20
Colonel Ayre (Burns) 8.00
Also ran: Mr. Barouche, Hill Man, Pooped Papa, Swindler, Our Alibi, Madias, Gulliver. Time, 1:43 4-5.

Daily double paid $49.20.

Third Race — Five and one-half furlongs:
Onaram (Volzke) $5.40 $3.20 $2.40
Cearco (I. Valenzuela) 4.00 3.00
Arksond (Costa) 2.80
Also ran: Seccoro, Three Stripes, Udine, Fleet N' True, Red Brass, Mighty Tempted, Atticus, Guevavi, Pink Chieftain. Time, 1:05.

Fourth Race—Seven furlongs:
Heilu (York) $22.80 $7.20 $4.40
Poodle (Yaka) 4.20 3.00
Hyper Son (Yanez) 5.40
Also ran: Nike Site, Cher Ami, Super Stock, Dragante. Time, 1:25 2-5.

Fifth Race—One mile:
Travel Torch (Trevino) $9.40 $4.40 $3.20
Sweet Lilly (Shoemaker) 4.00 3.20
Bobby's Baby (Longden) 3.60
Also ran: Everybody But Me, Fleet Streak, Solar Vickie, Bobby's First. Time, 1:37 4-5.

Sixth Race—Six furlongs:
Ancient Turne (Volzke) $6.80 $4.60 $3.60
Sincerely Yours (Trevino) 7.00 4.60
Bird of Normandy (Campas) 4.40
Also ran: Shirley Maclaine, Feu de Khal, War Capitol, Binmar, Cee Amigo, Trace of Erin. Time, 1:10 2-5.

Seventh Race—Mile and one-sixteenth:
Final Command (Shoemaker) $3.60 $2.40 $2.20
Mr. Wag (I. Valenzuela) 2.60 2.40
Top Performance (Longden) 2.80
Also ran: Hiparco, Bre'r Rabbit, Skycap, Sunn Hemp, Humoso. Time, 1:42 2-5.

Eighth Race — Five and one-half furlongs:
Getaway Maid (Trevino) $143.00 $46.80 $16.60
Real Sweet Deal (Longden) 10.20 5.20
Candyean (I. Valenzuela) 3.20
Also ran: Amerigo's Fancy, Tall Maid, Ring a Bell, Rae Ann, Treasure Chest, Royal Starlet, Light Fair, Music Khal, F-Miss Rincon, F-Song Leader, F-Lady Peggy, F-Star Stepping. Time, 1:04 4-5.
F-Mutuel field.

Ninth Race—Mile and one-sixteenth:
Hatchet Bay (Campas) $31.00 $16.60 $11.20
Delgado (Maese) 21.60 12.20
Prairie Dog (I. Valenzuela) 4.60
Also ran: a-Salvager, a-Incan Chief, Old Rivers, Justiciero II, Chris M., Refanute, Who's My Pa, Rotar. Time, 1:43 3-5.
a-Entry.

Hot McCormick Embarasses Getz

MONTREAL (CP)—Don McCormick of Victoria, the Canadian junior tennis champion, soundly defeated Reider Getz, named Monday to Canada's Davis Cup team, in an invitational tournament here Tuesday.

McCormick, 19, played a near perfect game as he downed Getz in three straight sets, 6-4, 6-3, 7-5.

He served eight aces and made 24 placement shots that Getz didn't touch.

Getz, 24, of Vancouver, said he played well "but McCormick played better."

Getz was named to the Canadian Davis Cup team, which meets Australia here later this month, after a round-robin tournament involving eight top Canadian players.

McCormick is a member of Canada's junior Davis Cup team.

MINOR BASEBALL

LITTLE LEAGUE

James Bay — Optimists 14, Totems 3.
Esquimalt — Naden Chiefs 13, Tyee Shell 11.
Cadboro Bay — Vickery 14, Merchants 2.

COLT LEAGUE

Smith Cedar 15, Empress Motors 4.

PONY LEAGUE

Carnarvon — Firemen 6, Estevan Merchants 2.

O.C. CRICKET

LONDON (Reuters)—Results of cricket matches ended today.

At Leicester, Northamptonshire beat Leicestershire by 8 wickets. Leicestershire 269 and 98; Northamptonshire 243 and 127 for 2 (B. Reynolds 56 not out).

At Nottingham, Nottinghamshire beat Gloucestershire by 9 wickets. Gloucestershire 146 and 195; Nottinghamshire 241 and 101 for 1 wicket (J. Bolus 60 not out).

At Birmingham, Warwickshire beat Yorkshire by 4 wickets. Warwickshire 210 and 134 for 6 (M. Smith 56 not out); Yorkshire 54 and 286 (R. Illingworth 65 not out).

At Hastings, Kent beat Sussex by 145 runs. Kent 311 for 7 declared and 162 for 5 declared; Sussex 173 and 155 (K. Suttle 64).

At Worcester, Worcestershire beat Derbyshire by 42 runs. Worcestershire 157 and 135; Derbyshire 179 and 71.

At Westcliff, Middlesex beat Essex by 1 wicket. Essex 196 and 177; Middlesex 161 and 213 for 9 (C. Drybrough 59 not out).

At Bath, Lancashire beat Somerset by 8 wickets. Somerset 300 for 7 declared and 123; Lancashire 274 and 150 and 2 (R. Entwistle 53 not out).

At Eastbourne, Cambridge University beat Colonel Stevens' XI by 5 wickets. Colonel Stevens' XI 303 and 165; Cambridge University 219 and 251 for 5.

At the Oval, match drawn. Hampshire 321 and 225 for 6 declared; Surrey 322 for 5 declared and 126 for 6.

At Lords, MCC beat Oxford University by 2 wickets. Oxford University 203 and 155; MCC 188 for 4 declared and 176 for 8.

City Juniors One-Two; Kent Marks Up Fine 69

VANCOUVER (CP) — Two golfers from Victoria ranked among the top three after the second day's play in the British Columbia Golf Association's boys championship here Tuesday.

Gary Smith, Victoria, who scored a 70 Monday, found the round eclipsed Tuesday by Ricky Kent, also of Victoria, who returned a 69.

Kent, the Island's junior champion, had a two round standing of 146.

Smith carded a 75 Tuesday to tie Len Johnson of Vancouver at 145 for the second round lead. Johnson followed Monday's 72 with a 73.

Thirty-eight of the 110 entrants broke 80 Tuesday.

Vancouver McCleery leads the team championship at 616, followed two strokes higher by Royal Colwood. Vancouver Marine Drive and the Vancouver club held third position with 626.

The final round will be played today.

Other Victorians were well off the pace set by Smith and Johnson.

Jay Wilson of Oak Bay has a 157 total going into today's final round, Rick Bath and Roger Bishop of Uplands both had 159s, while Gorge Vale's Danny Soberg stood at 162.

BOXING ON TV RAPPED BY LABORITE PEERESS

LONDON (AP)—Baroness Summerskill, public enemy No. 1 of boxing in Britain, tried unsuccessfully Tuesday to get the government to ban boxing on television.

She asked in the House of Lords whether the government would prohibit the televising of boxing programs which she said "are calculated to glamorize boxing in the eyes of impressionable youth."

The Bishop of Exeter was one of those who opposed the baroness, 63, a Laborite life peeress who has spent years campaigning against boxing.

She told the Lords:

"The nation is concerned with increasing hooliganism and delinquency. Is it in the interests of the less intelligent to have these fights brought right into the home, where it is taught that fist fighting is praiseworthy?"

Gorge Vale Pairing Takes Medal Honors

Mrs. Earl Dye and Mrs. G. Horne from Gorge Vale captured medallist honors Tuesday, scoring a net 73½ in the city women's two-ball foursomes competition at Victoria Golf Club.

First round of match play will be held Thursday at Royal Colwood.

CHAMPIONSHIP

9:15 a.m.—E. Dye and G. Horne; C. Hart and C. Chapman.
9:20—A. Riley and B. Price; C. Bryan and W. De Silva.
9:25—W. Hicks and T. Christie; R. Saunders and C. Ricketts.
9:30—H. Noble and F. Usher; V. Scott and E. McMillan.
9:35—H. Ellis and E. Wilson; H. Townshend and R. Merryweather.
9:40—R. Wakelin and W. Wood; G. Chisholm and C. Humber.
9:45—M. McCormick and D. Radford; R. Humphreys and K. Wildman.
9:50—J. Brown and C. Shearing; A. Osborough and G. Wheaton.

FIRST FLIGHT

9:55—W. Leach and H. Brown; J. Lusney and E. Blackburn.
10:00—R. Cleland and C. Smith; J. Duncan and D. Wilton.
10:05—D. Urton and G. Urton; A. Wescott and V. Butler.
10:10—D. Ewing and T. Cooper; F. Green and G. Hay.
10:15—R. Smith and R. Storrar; C. Mann and Miss M. Prior.
10:20—R. McCall and S. Mooney; H. Mearns and R. Dyer.
10:25—H. Ellis and S. Haynes; M. Warawa and T. O'Connell.
10:30—R. Wilson and R. Cross; E. Hess and L. Williams.

THIRD FLIGHT

10:35—A. Hassel-Gren and R. Fortye; D. Austin and M. Robertson.
10:40—A. Robertson and J. Castle; J. Coupland and W. Wilson.
10:45—C. Stevenson and C. Holland; H. Hing and M. Worth.
10:50—F. Johnson and H. Yardley; M. Fry and E. Blunt.
10:55—H. Howard and Miss D. Cuthbertson; R. Young and H. McWilliams.
11:00—Miss C. Hill and G. Coventry; A. Williamson and F. Corbett.
11:05—R. Owen and G. Gray; T. Liddell and D. Peden.
11:10—L. Davey and W. Passmore; E. McGuire and T. Johnston.

Javelin Star To Show Form In B.C. Meet

VANCOUVER (UPI) — America's top javelin thrower has announced he will be here July 18-19 for the British Columbia championships and Olympic track and field trials.

John Burns, 24, of Portland, will attempt to crack the Canadian open record.

He has the second best toss in the world this year — 266 feet 10½ inches.

The Canadian open record is 255 feet eight inches.

More than 100 entries were received so far for the meet, which will pick this province's 25-member team for the Canadian championship and Olympic trials at St. Lambert, Que.

AHL Club Gets Seals' McNabb

PROVIDENCE, R.I. (AP)—Rhode Island Reds of the American Hockey League, have acquired defenceman Larry McNabb on loan from Boston Bruins of the National League.

McNabb spent the last two seasons with San Francisco in the Western Hockey League.

Fencing Crown To Californian

ATLANTIC CITY, N.J. (AP) — Mrs. Janice Romary of Woodland Hills, Calif., won the United States women's individual foils crown in the 1964 U.S. fencing championships here.

She won by posting a 6-1 record in a round-robin among eight women who survived a field of 84 entrants. Women fencers compete only with the foil.

Harriet King of New York, the defending champion, was second with a 5-2 mark.

TIME OUT By JEFF KEATE

"Now what, Leaping Fawn?"

Title Bout Arranged

SAINT JOHN, N.B. (CP)—Champion Tyrone Gardiner of Sydney River, N.S., will defend his Canadian lightweight boxing title Aug. 1 at Glace Bay, N.S., against Ferdinand Chretien of Toronto, the No. 1 challenger.

Brave Mound Shuffle

MILWAUKEE (AP) — Milwaukee Braves have released pitcher Jack Smith outright to Toronto of the International League and purchased the contract of pitcher Federico (Chi Chi) Olivo, who has a 9-1 won-lost record.

GOODYEAR
Tires and Retreads
as little as
$1.00 and DOWN $1.00 A WEEK
See us for brake relining, wheel alignment shocks, mufflers,
GOOD YEAR TIRES
VICTORIA TIRE LTD.
LOTS OF PARKING SPACE
EV 2-6184
Government at Herald

Worth Pushes Workers Ahead

Transport Workers showed they were not affected by the Senior Amateur Baseball League layoff Tuesday as they dumped Greaves Movers 5-2 at Royal Athletic Park.

The league resumed its schedule after last week's tournament, and Workers used the opportunity to edge ahead in first place in league standings.

Art Worth held Greaves to four hits and singled in what turned out to be the winning run in the fifth inning.

Barry Harvey aided the Workers' cause in the fifth frame by driving in two runs on a single.

Transports	100 031 0—5	10	2
Greaves	000 011 0—2	4	0

Art Worth and Gary Bishop; Des Moseley and Jay Rawlings.

	W	L	Pct.	GBL
Transport Workers	12	5	.706	
Independents	11	6	.647	1
McLarens	6	11	.353	6
Greaves	5	12	.294	7

Next game: tonight—Greaves vs. McLarens, 7 p.m., Royal Athletic Park.

GREYHOUND FARES ARE LOWEST OF ALL!
Save with a Greyhound expense-paid tour . . . or with regular low fares like these from Victoria

	One Way	Return
Calgary	$20.00	$36.85
Toronto	$47.50	$86.35
†Los Angeles*	$32.60	$59.30
†Seattle	$5.95	$11.30

* Plus U.S. Exchange
† Via Port Angeles

For full information contact the Vancouver Island Coach Lines Ltd. in Victoria — Phone EV 5-4411

GO GREYHOUND ...and leave the driving to us

NATIONAL MOTORS
SPECIAL FACTORY PURCHASE
THIS SPECIAL LOW PRICE APPLIES ONLY ON THIS SPECIAL FACTORY PURCHASE
Only NATIONAL Can Make this Offer Possible
16 ONLY--BRAND NEW 1964 DODGES

NOW YOU CAN OWN the year's most beautiful, big, dependable '64 Dodge with exclusive "torsionaire" ride, finest in the industry—plus the exclusive 50,000-mile, 5-year warranty. Choose from 2-doors, 4-doors, wagons, hardtops, V8 or 6-cylinder models. All options available.

ONLY COMPLETE $2688

NATIONAL ROCKS THE INDUSTRY WITH LOWEST PRICES ON DODGE!
EXAMPLE
1964 DODGE "330" 4-Door Sedan—Heater, signals, defroster, seat belts, 145-h.p. Slant 6 motor! Complete $2688

NO DOWN PAYMENT!
Bank Interest Financing on Life, Sickness and Accident Insured Contract.

GET DODGE—THE DEPENDABLE CAR!
★ Extra wide rear wheel tread plus Torsion-Aire Ride makes Dodge the smoothest riding, easiest handling car in the full size field.
★ Dodge is built to look after itself—and your pocketbook, too!
★ Noise makes you tire quickly . . . that's why Dodge has such extravagant sound-proofing.
★ Strength, Roominess, Safety and Silence—4 big reasons why Dodge builds unitized bodies.
★ Light-as-a-feather steering, friction-free gear shifts and minimum pressure clutching make this Dodge the easiest driving car ever.
★ Check out these safety features—standard on every 1964 Dodge.
★ Remember only Dodge-Chrysler Corp. gives you the exclusive 5-year 50,000-mile warranty—There must be a reason!

OPEN UNTIL 9 P.M.
TOP ALLOWANCE FOR YOUR TRADE-IN
We Need Your Car Now! Trade Up to Dodge!
NATIONAL
819 YATES EV 4-8174
In Our 55th Year
"The Most Trusted Name in the Automobile Industry"
CHECK
SAVE HUNDREDS

SAVE MORE AT YOUR SHOP-EASY STORE

FRYING

BREAST
lb. 55c

THIGH
lb. 55c

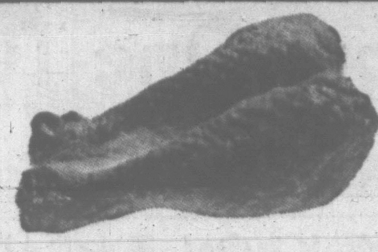

LEGS
lb. 69c

fresh GRADE A WHOLE

LING COD
FRESH
- PIECE .... lb. 29¢
- SLICED .... lb. 39¢
- FILLETS .... lb. 49¢

Van. Fcy. European Style
SAUSAGE
Summer Sausage Chubs, 14 oz. ...... 79¢
Beer Sausage Chubs, 14 oz. ...... 89¢
Hunter Sausage Chubs, 14 oz. ...... 89¢

FRYER WINGS	Economical—Tasty! ...... lb.	45c
CHICKEN PICK'NS	Backs and Necks ...... lb.	19c
ROASTING CHICKEN	3 - 4 lbs., Grade A lb.	39c
FRYER QUARTERS	All white or dark meat ...... lb.	55c
SLICED BOLOGNA	lb.	39c
MOCK CHICKEN LOAF	lb.	55c
DRY SALAMI CHUBS	Van. Fancy 14 oz.	98c

TRAY PACK
FOWL
WESTFAIR • CUT-UP
lb. 29c

SPLIT
FRYERS
FOR BARBECUING
lb. 39c

JUMBO
WIENERS
SWIFT'S PREMIUM
lb. 39c

BE WISE ECONOMIZE
MIRACLE
WHIP
SALAD DRESSING
59c
32 oz. jar
SAVE MORE AT YOUR SHOP-EASY STORE

Potatoes

10 LBS. 59¢

NEW, LOCAL, NO. 1

SHOP-EASY

Westfair Affiliate

WE RESERVE THE RIGHT TO LIMIT QUANTITIES

DOWNY FABRIC SOFTENER 34-oz. ctns.	89c
MIR LIQUID DETERGENT 24-oz. ctnr.	89c

CHICKENS!

GOVERNMENT INSPECTED

29¢ POUND

... SPECIAL PRICES IN EFFECT THURS., FRI., SAT.,—JULY 9th, 10th, and 11th!

BE WISE ECONOMIZE — SAVE MORE AT YOUR SHOP-EASY STORE

SHASTA DRINKS Asst'd Fruit Flavors 48 oz. tin — 4 for $1

BE WISE ECONOMIZE — SAVE MORE AT YOUR SHOP-EASY STORE

GARDEN ISLE COFFEE 1 lb. pkg. — 59c

BE WISE ECONOMIZE — SAVE MORE AT YOUR SHOP-EASY STORE

WHITE GRANULATED SUGAR 10 lb. bag — 98c

Tomato Soup	Clark's, 10-oz. tin	4 for 49c
Beans and Pork	Better Buy, 15-oz. tin	4 for 49c
Tomatoes	Malkin's Choice, 20-oz. tin	4 for $1.00
Nola Shrimp	Broken, 4-oz. tin	39c

SARDINES	Brunswick, ¼'s	10 for $1
PLUMS	Malkin's Choice, 15-oz. tin	3 for 55c
KLEENEX	Facial Tissue, Flat fold—White and Pink, 400's	4 for $1
ICE TEA MIX	Salada, pkt.	2 for 25c
COOKIES	Weston's Stampede, Assorted, pkg.	59c
BISCUITS	Peak Frean, • Sweet • Assorted, 8-oz. pkg.	29c
GLOSSETTE	Raisins, Peanuts, Lowney's, 10-oz. pkg.	45c
WHIPPING CREAM	Palm, ½ pint	38c

Delivery Service at the Following Locations:
230 COOK STREET
2187 OAK BAY AVENUE
SHELBOURNE PLAZA

STORE LOCATIONS
Royal Oak Shopping Centre
Colwood Plaza
Cadboro Bay Shopping Centre
2187 Oak Bay Avenue
230 Cook Street—Shelbourne Plaza

Shop 9 a.m. to 9 p.m. Monday through Friday at the Shop-Easy stores located in the Colwood and Shelbourne Plazas. Saturday until 6 p.m.

MARGARINE	SOLO, 2-lb. pkg.	45c
LUNCHEON MEAT	KAM, 12-oz. tin	2 for 89c
DIAL BATH SOAP	Special offer! Bath size	2 for 37c

SHOP-EASY

PRICES EFFECTIVE THURSDAY, FRIDAY, SATURDAY

Westfair Affiliate

CRYPTIC CROSSWORD

ACROSS
1. Kleptomania
9. Any
10. Programme
11. Elder
13. Slander
14. Insect
16. Becalm
18. Trawler
19. Stern
20. Outfitter
21. Ant
22. Searchingly

DOWN
2. Lay
3. Piper
4. Oboist
5. Air-base
6. Immediate
7. Malediction
8. Recriminate
12. Dismantle
15. Collier
17. Wretch
19. Siren
21. All

ANSWER TO MONDAY'S PUZZLE

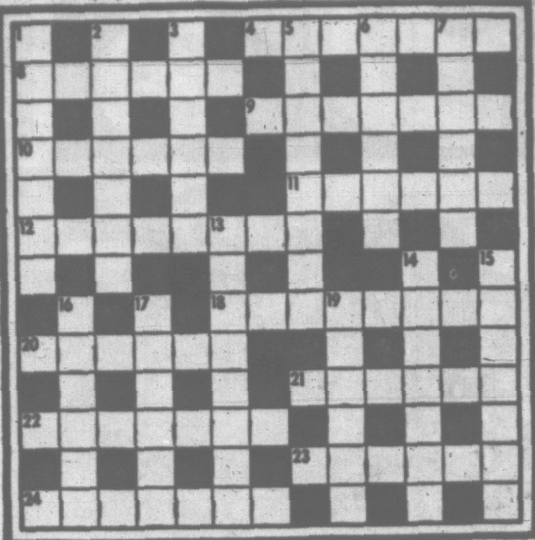

CLUES

ACROSS
4. She is expected to play her part (7)
8. Put to a purpose in the morning and altogether entertained (6)
9. Insinuated the little devil wasn't telling the truth (7)
10. I am in the political group to get equality in status (6)
11. Clamour for the batsman's dismissal? (6)
12. Father's attempts at baking? (8)
18. Paints narrow beams on the left (8)
20. Forces to make painting on plaster (6)
21. Staple crayon (6)
22. In a gentlewoman I kindle a love for a dwarf (7)
23. An alcove suitable for retirement (6)
24. Anxiety about horse leads to slaughter (7)

DOWN
1. Pibroch producer (7)
2. Courses in cane-sugar production (7)
3. How to improve as a gambler (6)
5. His music should soothe (8)
6. Tell how the sapper was unpunctual (6)
7. Wine causes one to miss the mark in shot (6)
13. I am assuming an attitude which is impressive (8)
14. Graduate abstainer went first and fought (7)
15. It is vain to cut down on the amount consumed (7)
16. Fleet causes girl to be issued with weapons (6)
17. Transfer as token (6)
19. Detective's bullet? (6)

SOLUTION FRIDAY

IT HAPPENED LAST NIGHT

By EARL WILSON

BEVERLY HILLS—Gary Morton and I have been comparing wives.

Gary and I happened to discover that Lucille Ball and my B.W. have the same birthday—Aug. 6. Never mind the year. Let's just do as the movie stars do when they give their autobiographies to the studios. Under the "date of birth" they give, for example, merely "Aug. 6." Never any year. It could be 1878 or 1961. It's as though years had never been invented as a 1492 or means of measuring time. The Hollywood stars haven't recognized years yet.

"We're both Leos and that's why we're such charming . . ."

"Girls!" interjected Gary Morton, taking the word right out of my mouth.

"Don't you find the Leos rather stubborn people?" I asked Gary.

"Stubborn!" echoed Lucille. "Stubborn! We're not stubborn. We're merely determined . . . but we're very pleasant about it."

'WE'RE PLEASANT'

"You're so right, Lucille," my B.W. said. "We're determined . . . but we're very pleasant about it."

I gazed up at the sky, fully expecting her to be struck by lightining for uttering such a fib. Gary had a sudden fit of coughing, I noticed.

"We never, never think of ourselves. That's typical of us Leos," Lucille said.

"How true," nodded the B.W. "We're always sacrificing ourselves to help our loved ones be happy!"

"Exactly! How observant you are," Lucille said to the B.W. "We are determined to make others happy. Leos are never trying to make themselves happy. They're unselfish."

"To a fault," the B.W. said.

"They are determined to take care of people," Lucille said. "Leos think that some people need to be taken care of, and Leos take care of them.

"It takes years," Lucille continued, "for Leos to learn that instead of helping those people, they are really weakening them."

"Is that so?" spoke up my B.W. "Do you mean that if I wait on my husband hand and foot, I am weakening him? And that I should make him do for himself, because that will strengthen him?"

Lucille flashed her a knowing smile.

Gary is a Sagittarius and I am a Taurus but I suspect we are also idiots for letting this conversation get away from us. We are both going to be strengthened to death by those sweet girls who aren't stubborn but merely determined.

THE MIDNIGHT EARL IN N.Y.

Carrol Baker posed in a topless bathing suit during a "Carpetbaggers" publicity tour, but doesn't like the garment: "I'd rather be fully clothed—or not at all" . . . the **Buddy Hacketts** leave July 10 for a vacation in Spain. "We'll stay away," he says jokingly, "till we can't stand each other any more") . . . **Jack Carter** tore a leg muscle, is limping through his "Little Me" touring show . . .

TODAY'S BEST LAUGH: "Do you know what the lunatic fringe is?" asks Bob Orben. "It's a Beatle haircut."

WISH I'D SAID THAT: Some businessmen consider their budgets balanced if they can afford to buy stamps to mail out their bills.

REMEMBERED QUOTE: "Nothing is opened as often by mistake as the human mouth." —Dick Rattazzi.

EARL'S PEARLS: Margaret Whiting insists she heard a H'wood producer say it: "I'm living beyond my means, but fortunately I can afford it."

A fellow insisted that Senator Goldwater's a true conservative: "He's always been against topless bathing suits—even for men." That's earl, brother.

Earl Wilson

Bullfighter 'Bugged' By Space Doctors

HOUSTON, Tex. (AP) — A charging bull, a brave matador, cheering Mexico City aficionados — hardly the place for a space medicine experiment.

But pinned to the matador's skin were sensors, sending telemetry signals to recording machines inside the bull ring.

Each time the bull lunged the sensors recorded the matador's heart beat, respiratory rate and body temperature.

Spacecraft centre doctors use this information to determine how much physical stress the human body can stand, and what effect stress has on performance.

Past studies have shown race car drivers, hockey players, sky divers, bowlers, milers, polo players and skiers undergo more physical stress than astronauts in space flight.

None of the orbiting astronauts had heart rates higher than 184 beats a minute, while race car drivers reached 200.

The heart's normal rate is between 50 and 60 beats a minute, but healthy persons have experienced 180 beats a minute sitting in a dentist's chair.

STRAYING EYES betray the "man" beneath the uniform as Robby Dickie, 5, admits temptation in form of a glance at admiring lassie Shauna Macdonald, 6. Robby is drum major of the Edmonton's Boys' Pipe Band. (CP photo.)

ask Andy

HE GIVES AWAY GRAND PRIZES

Is there something you want to know? Do you want to win a set of valuable books or other instructive prizes? Then ask Andy.

Andy will answer questions submitted by child readers and those who submit the questions he selects to answer will receive worthwhile prizes. The youngster who asks the first question answered each day receives a 20-volume set of the World Book Encyclopedia and of the second question a Hammond Atlas or Globe.

Andy sends a complete, 20-volume set of the **World Book Encyclopedia** to Rick Scoggin, age 12, of Scottsburg, Ore., for his question:

What was North America like in the Mesozoic Era?

The age-old story of the earth dates back more than four billion years, and the age-old story of life dates back some two billion years. Geologists divide the unfolding record of life into five eras, like the chapters in a story book. The fourth chapter was the Mesozoic Era.

If we could go back to the start of the Mesozoic Era, we might think we had landed on another planet. Certainly we would not recognize our North America. But the great era spanned 125 million years, and during that time our land was reshaped many times. The population of plants and animals also changed. As it ended some 60 million years ago, North America was very much like the land we know today.

When the Mesozoic Era opened, North and South America were separated by an arm of the sea. Volcanoes seethed among the eastern Appalachians, and there were no mountains in the west. The western picture changed as the Sierra Nevadas arose, taking millions of years to reach their full height. Later, the California region was cut off from North America by an invading arm of the sea.

The most stupendous changes in the map of North America were made during the last 60 million years of the Mesozoic Era. The western Rockies arose, and to the south the Panama Ridge lifted from the sea and linked hands with the two Americas. Meantime, the Arctic Ocean reached down and joined its waters with the Gulf of Mexico, and for a while the central half of North America was submerged. When the Mesozoic Era ended, the map of North America had been remodeled into its present shape.

Dinosaurs Lived In Era

The climate through the era changed slowly from arid to semiarid and finally to a long spell of warmth and moisture. The early plants were scrubby bushes, cycads and conifers. Ginkgos flourished in the Northwest and huge monkey-puzzle trees in the Southwest. The forested regions were strewn with mosses, ferns and lichens. As the climate became warm and wet, the plant life grew rich and lush, and before the long era ended the world's first flowers had unfolded.

The dinosaurs were children of the Mesozoic, for their long reign began and ended in this era. Countless varieties of reptile came and went. Reptile-type birds took to the air, and reptile monsters dominated the land and sea. They departed suddenly as the era closed, and the land was ready for the little mammals to unfold their story.

Geologists divide the long Mesozoic Era into three periods. We would not recognize the North America that existed during the Triassic Period or during the Jurassic Period that followed it. We would see familiar signs in the early Cretaceous Period, and before this final period was over the scenery of North America was very much like the land in which we live.

Lakes

ACROSS
1 Great —— Lake
6 Panama lake
11 Finnish lake
13 Liquid hydrocarbon
14 More equal
15 Military alarms
16 Lair
17 Cicatrix
19 Negative word
20 Disbeliever in deity
23 Nipa palm
26 Dawn
30 Drama parts
32 Seaman
33 Russian tsar
35 Festivals
36 Swiss lake
38 Stringed instrument
39 Prophetess
42 Presidential nickname
45 Norse explorer
46 Roman harvest goddess
49 New York's —— Lakes
52 Resume
54 Worships
55 Enclose
56 Plant exudate
57 California lake

DOWN
1 Winter vehicle
2 Wash
3 Arabian seaport
4 German name prefix
5 Expel
6 Colloid
7 Star athlete
8 Mountain lake
9 Preposition
10 Arboreal home
12 Curved entrance
13 Persian king
18 Roman bronze
20 Tips
21 Obstruction
22 Tests
23 Siberian lake
24 Balsam
25 Fish sauce
27 Badly
28 Fly aloft
29 Gaelic
31 Male parent
34 Derides
37 Make a mistake
40 Ireland
41 Aroma
42 At a distance
43 Wait for
44 Biblical patriarch
46 Colored fish
47 Mexican dollar
48 Dirk
50 Gypsy horse
51 Even (contr.)
53 Wood sorrel

Answer to Previous Puzzle

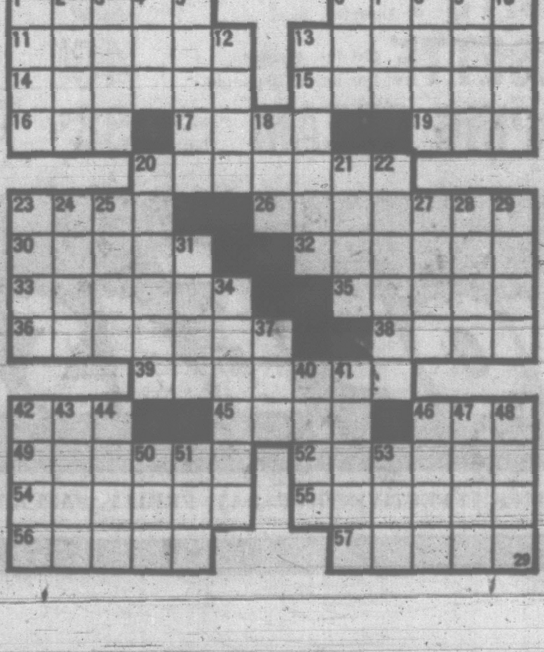

APARTMENT 3-G

B.C.

DICK TRACY

PROF PHUMBLE

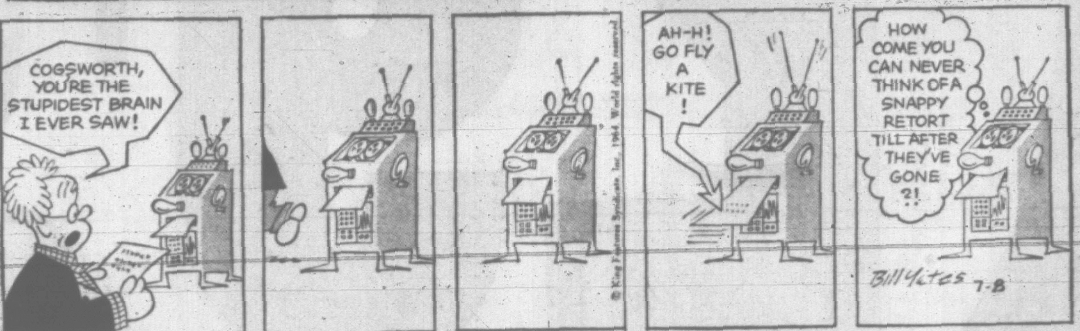

BUZ SAWYER

NANCY

MARK TRAIL

BEETLE BAILEY

MISS PEACH

JULIET JONES

CYPRUS DISPUTE

Canada Balks At Plane Deal

By DAVE McINTOSH

OTTAWA (CP)—The United States has delivered to Greece and Turkey Canadian - made F-104 jet fighter-bombers during the Cyprus crisis, informed sources here say.

Canada, though sharing in the cost of this program, has refused to make F-104 deliveries to the two NATO antagonists involved in the Cyprus issue.

Moreover, the RCAF said Tuesday its logistics liaison office in Athens was closed June 25 after 10 years of assisting the Greek air force in maintenance of Canadian - made Sabre jet fighters.

This means the RCAF won't participate in maintenance of Royal Hellenic Air Force F-104s produced in Canada.

The Canadian government has informed Greece and Turkey that if it does deliver F-104s to them, they can be used only "to strengthen the capacity of NATO to deter or resist aggression."

Canada has refused since 1960 to ship any arms to Portugal, a NATO ally, lest they be used by the Portuguese to put down rebellion in their African colony of Angola.

In 1961, Canada and the U.S. agreed to produce 140 F-104s at Canadair Limited, Montreal, for their NATO mutual aid programs for NATO partners in Europe. The U.S. put up $150,000,000 for this program, Canada $50,000,000.

The program became somewhat of an embarrassment to Canada when the Cyprus crisis arose and 1,100 Canadian troops were sent to the island as part of a United Nations force.

As a result, it was agreed that all the early deliveries of F-104s should belong solely to the U.S. mutual aid program and the later deliveries to a joint Canada-U.S. program. Production is scheduled to continue until October, 1965.

Informants said Tuesday no decision has been taken by Canada and the U.S. on which NATO countries will receive the F-104s under the joint program.

The implication was that neither Greece nor Turkey will get them until the Cyprus situation has been settled.

External Affairs Minister Martin told the Commons Tuesday he called in Greek Ambassador John D. Kalergis Monday and told him that Greek "involvements" in Cyprus are making the UN force's job there more difficult.

Mr. Martin said Greek-Cypriot police prevented the UN from observing landings of Greek troops in Cyprus. He had said Friday that Greek troops and arms were being landed on the island, creating a dangerous situation for the UN force.

Press reports have listed the number of trucks carrying Greek soldiers from the southern port of Limassol into the Troodos Mountains of central Cyprus. The Greeks were said to have debarked from the Greek liner Hermes.

T. C. Douglas, New Democratic Party leader, said the Cyprus government "is playing the UN for a sucker."

BALL
. . . third candidate

City Fireman To Seek Saanich Seat

Edward Charles Ball, 896 Falaise Crescent, Tuesday became the third announced candidate for a Saanich council seat if a byelection is held this fall.

The 48-year-old Victoria fireman is immediate past president of the Army, Navy and Air Force Veterans' Association's provincial command.

A byelection for reeve and at least one councillor is expected as a result of Reeve Stanley Murphy's intention to resign so he can take up a teaching post in Southern Rhodesia.

Coun. Hugh Curtis said he will vacate his seat to run for the reeveship and there is speculation Coun. Joseph Casey may do the same.

FINE FIRST IN ONTARIO

Hospital Death Costs MD $100

TORONTO (CP) — Five charges against one doctor were dropped, another doctor was convicted and a third doctor went on trial Tuesday on charges of failing to report a death to the coroner under the Coroner's Act.

Five doctors at Toronto East General Hospital and the hospital's administrator have been charged with failure to report the death of Patricia Morgan, 32, last November.

Miss Morgan died in hospital a few weeks after a surgical clamp was left in her body during an abdominal operation.

Dr. Alan Noble became the first doctor in Ontario ever to be convicted of the charge and was fined $100 and costs, with an alternative of 15 days in jail. Neither the doctor, nor his defence counsel, D. K. Laidlaw, would say whether an appeal against Magistrate James Butler's decision would be lodged. Five other charges against him were dropped and he was given a month to pay his fine.

Earlier in the day, five remaining charges against Dr. Burns Plewes, the hospital's chief surgeon, were dropped after his lawyer, D. K. Laidlaw, successfully argued that the charges so closely resembled a charge on which Dr. Plewes was acquitted Monday that he would be placed in double jeopardy.

Dr. Plewes was acquitted Monday on a charge of failing to notify the coroner of a death on the technicality that the crown had failed to introduce evidence that files of the coroner's office had been searched for any sign of notification.

WON'T COMMENT YET

Special crown prosecutor John Hollihan said he would not comment on a possible appeal in Dr. Plewes' case until all trials in the case are over.

The trials of all involved are being held separately and things began warming up when Dr. Kenneth A. Brown went on trial after Dr. Noble's conviction.

Barry Pepper, counsel for Dr. Brown, attacked the integrity of an undated hospital report ascribing Miss Morgan's death to the surgical clamp.

He suggested the final report of the Nov. 5 autopsy was prepared only after the hospital learned that tne coroner's office had heard of the death and planned to call an inquest.

"That's not true," said Dr. A. J. Kennedy, senior intern in pathology at the hospital, who prepared the report for the signature of chief pathologist Dr. S. F. Penny.

Dr. Kennedy testified a handwritten report, mentioning the clamp, was made on the day of the autopsy and had been available. The final report was written in December after completion of laboratory tests.

New Military System

PARIS (Reuters)—The French government has decided to introduce a selective military service system in France in place of the current general draft, Information Minister Alain Peyrefitte announced after a cabinet meeting today.

Last summer you thought young with Pepsi. You made things go better with Coke. You freshened-up with 7-Up. You had a crush on Orange Crush. You sparkled with Canada Dry.

This summer rest up with Salada Iced Tea Mix. It just quenches your thirst.

The lemon's in. The sugar's in. Just add cold water and ice.

SUMMER SAVINGS AT SUPER-VALU

JULY 9 - 10 - 11

Govt. Inspected Wiltshire
WHOLE FRYERS Gr. A lb. 35c

Govt. Inspected Roasting
CHICKEN 3¼ to 4 lbs. Gr. A lb. 39c

Govt. Inspected Tray Pac Cut-up
FRYING CHICKEN Gr. A lb. 39c

Govt. Inspected
BOLOGNA By the piece lb. 29c

HEINZ
KETCHUP 11-oz. bottle 2 for 39c

KRAFT
MIRACLE WHIP 32-oz. jar 53c

NEW SUPER-VALU
PEANUT BUTTER 48-oz. tin 95c

NABOB 15-oz. Mix and Match
SPAGHETTI In Tom. Sauce
PORK & BEANS 15-oz. tin
4 for 49c

BLUE MOUNTAIN
PINEAPPLE Crushed Sliced Cubed Tidbits 15-oz. tins 4 for 69c

PEEK FREAN
BISCUITS Custard creams Fruit creams Coffee creams—assorted 2 8-oz. pkgs. 49c

GRILL TIME
CHARCOAL BRIQUETS 10-lb. bag 1.49

PINE RIDGE
HONEY RUFF BREAD 2 for 39c

ASTRA BROKEN
SHRIMP 4½-lb. tin 3 for 89c

DELNOR FROZEN FOODS
Frozen Peas 12-oz.
Mixed Veg. 11-oz.
Kernel Corn 11-oz.
5 for 89c

OKANAGAN
BING CHERRIES lb. 39c

CALIFORNIA THOMPSON
SEEDLESS GRAPES lb. 29c

LOCAL, BUNCH
BEETS or CARROTS 3 for 25c

STORE LOCATIONS
5124 Cordova Bay Rd.
1515 Pandora Ave.
880 Esquimalt Road

We Reserve the Right to Limit Quantities

SUPER VALU
100% B.C. OWNED AND OPERATED

GOOD SERVICE

♡♡♡ *We call it TLC . . . it's the tender loving care we like to give you. We love making life easy for you, our VIC . . . very important customer . . . like parking at the door, taking your parcels to the car, mending your shoes, storing your furs, decorating your home, giving you the lowest credit rates in town . . . all with TLC.* ♡♡♡

Hudson's Bay Company.

INCORPORATED 2ND MAY 1670.

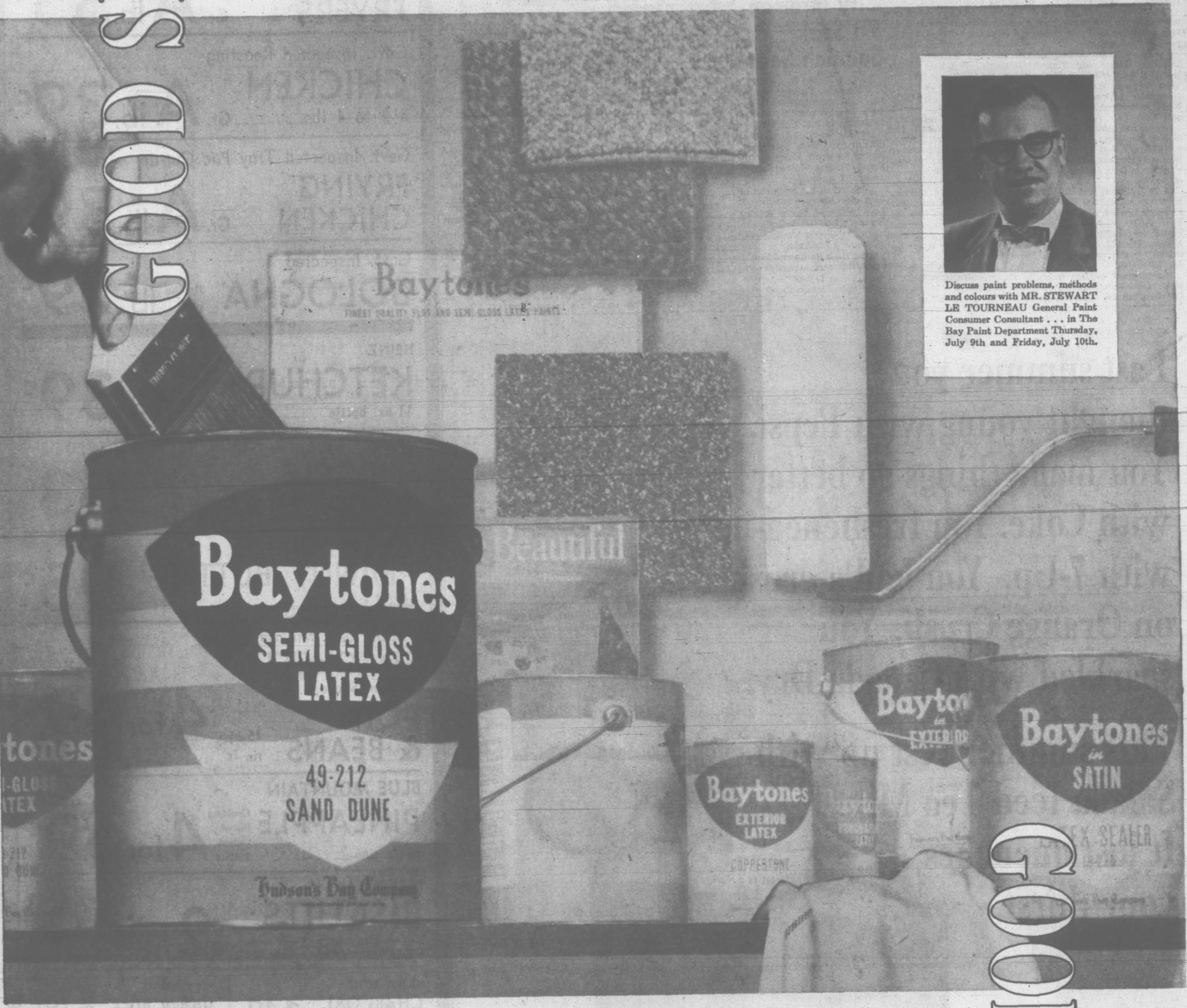

Discuss paint problems, methods and colours with MR. STEWART LE TOURNEAU General Paint Consumer Consultant . . . in The Bay Paint Department Thursday, July 9th and Friday, July 10th.

GOOD SAVINGS

♡ *We love giving you the best bargains for fashionable home decorating . . .*

Now! Add distinctive new colour flair to your home, inside and out, with quality Baytone Latex paints!

• flat and semi-gloss • co-ordinated colours • dries in 20 minutes • odourless

Baytone Interior Flat Latex for living-room, hall, dining, bedrooms, rec room. Aqua spray, sand, peach primrose, pastel pink, foam green, rose, blue sky, white cap, soft lilac, Devonshire cream. Easy-to-apply. Sale, qt. 1.65, gal. 5.59.

Baytone Interior Semi-Gloss Latex for kitchen, bath, woodwork, cupboards, doors, trim. Colours match above shades. Sale, qt. 1.65, gal. 5.59.

Baytone Enamel Undercoating cuts amount of paint, prevents chipping. Sale, qt. 1.65, gal. 5.59.

Baytone Latex Sealer for easier application, more colour depth. Sale, qt. 1.35, gal. 5.20.

Baytone Exterior Latex for all outside surfaces. Blister resistant. White, ivory, red, 4 shades of green, yellow, cinnamon, doeskin, charcoal, coppertone. Sale, qt. 1.65, gal. 5.59.

Baytone Exterior Oil Paint in coppertone, gold, patio pink, white, super white, ivory, 3 shades of green, villa red, black walnut, doeskin Long-lasting beauty. Sale, qt. 1.65, gal. 5.59.

Baytone Porch and Floor Latex in medium red, grey, green, brown. Sale, qt. 1.65, gal. 5.59.

Baytone Exterior Latex Sealer for all Baytone exterior finishes. Sale, qt. 1.65, gal. 5.59.

SAVE 25%

You'll love the savings!

Remember, prices will be back to regular after the sale!

Come, or phone 385-1311, The Bay Hardware, lower main floor

Local News
Women's Pages
Classified

Victoria Daily Times

Second Section
Pages 21-32

VICTORIA, B.C., WEDNESDAY, JULY 8, 1964—PAGE 21

Arthur Mayse

One of this corner's junior scouts decided the other day that his brush cut was a millimetre too long at the sides, and in a spirit of youthful adventure, set out to hunt up a new barber.

After considerable window-shopping, he found an operator to his taste, a comb-and-scissors expert who combined dash and assurance with an artist's finesse.

Our fellow checked in, and presently mounted the chair. Until the ultimate last moment, all went very well. Then with a flourish, the barber reached a bottle from his counter and anointed the finished trim, which began to foam.

"I'm sorry, sir," said the barber, "but I'm afraid we got the wrong bottle, heh-heh-heh. This one seems to be shampoo."

Since he couldn't send our lad-about-town frothing into the street, he then proceeded to make amends with shampoo, rinse, hair-drying and scalp-pummel to the tune of $4.50, on the house.

He also entertained with tales of other tonsorial contretemps, one of which involved a new chum from Europe and his first Canadian customer.

This barber, an artist who had coiffed any number of distinguished Continental heads, administered a standard European brush cut.

His patron inspected the finished job. "Too long on top," was his verdict. "I want a brush cut."

The maestro, considerably flustered, set to again. But his timing was shot, and as he worked his way up the back, his scissors skidded under the comb and snipped to the skin.

For an instant he stared in horror. Then the years of hovering over Old World diplomats came to his rescue. Delicately, he neated up around the disaster area.

"Sir," he observed as he reached for a bottle—the right one—"are you aware that here at the back is a small bare spot?"

"Must have sneaked up on me," his customer said. He groped and frowned. "What should I do about it?"

"We will watch it," said the barber, "but I see no cause for worry." He administered a last judicious rub. "There are signs that the hair has begun to sprout again."

* * *

After first-nighting a succession of high-budget but mediocre films that culminated in an expensive floperoo titled Cleopatra, Win and I decided that nothing less than an earth-shaker would coax us farther afield than the Oak Bay with its sturdy comedies.

In consequence, we remained stubbornly cool while friends told us we really ought to shake loose and go see Tom Jones at the Capitol.

This we refused to do until a sedate couple old enough to know better dissolved into semi-coherent sputterings while briefing us on the picture.

So we went, grumbling; and now, between sputters of our own, urge anyone of a right and proper age to catch Tom Jones while it and he are still in town.

Luckily the English, who have a gift for hearty, earthy humor, bagged Henry Fielding's novel of eighteenth century country England before Hollywood got around to it. The resulting picture is a cross-country gallop that tramples the proprieties along with the chickens through one outrageously entertaining scene after another.

Tom Jones is gigantic, stupendous, super-colossal, and if I could plug it with an even more florid superlative, I'd gladly do so.

* * *

But no plug today for Victoria City, which having built an attractive and functional parking palace on View Street, is damnably slow in catching up with an early Edison invention that gives off a reassuring brilliance when a switch is flipped.

The 11:30 blackness at either end of the lower parking level is enough to scare the pants off Dracula, let alone citizens groping carward with their wives after a late show.

Lights, gentlemen, lights! We have too many of these murky holes in our downtown area.

LAST STOP on the North American continent means last-minute purchases of mementoes and gifts to take back to France, Thursday, when the Paris Opera Ballet troupe boards its home-going plane. Mademoiselle Liane Dayde here introduces her latest treasure to Juan Giuliano at the Empress Hotel. Tonight at the Royal Theatre, the piquant dancer will be seen in her notable performance of Romeo and Juliet when the all-star troupe presents the same program with which it has been thrilling Vancouver Festival audiences.

Centre Assured Despite Plodding

By JOHN MIKA

City Hall officials now feel that the senior citizens' recreational centre will be built after all—with little thanks to the beneficiaries themselves.

Indications today are that the painfully slow campaign by various groups representing the retired class will come close to its $60,000 target.

The campaign to raise the user's relatively minor share of a $200,000 project began early this year but dragged so much that some civic officials privately expressed fears the building would have to be abandoned.

Most of the cost for the multi-purpose development—to provide services ranging from hobby craft rooms and equipment to reading rooms—will be paid for by the city and provincial government.

The Fisgard - Government Street corner of Centennial Victoria Square was reserved for the building and most senior citizen groups were forecast they would easily raise their share of the cost in short order.

It was pointed out that some 25,000 senior citizens in the Greater Victoria area would be able to use the building as their own facility and only a $2 donation from each would assure success.

However, reality showed another picture entirely.

Very little has come from senior citizens—either in cash or effort—and most of the credit for raising the money will have to go to a door-to-door campaign by young children and some wealthy donors.

Officially, $25,000 has been collected so far—almost half by the youngsters—but unofficial figures boost this by $10,000.

Appeals are going to several wealthy persons to pull the campaign through and there are indications that they will.

BIDS IN AUGUST

"We now hope and expect to be able to call for tenders in August so this building can be put up as a winter works project," a city official said.

If the hope is realized it will soothe some feelings that the city was led down a garden path by a barrage of demands from all sorts of senior citizen groups in recent years for a central recreation centre to supplement neighborhood centres.

Aldermen, particularly at election time, frequently were bombarded with criticisms and were told if only they provided leadership, a fund campaign would go over the top.

There is no expectation that will happen now but city officials have their fingers crossed that the campaign committee can at least get within shooting distance of its target so that there is some justification for proceeding with the centre this fall.

Topics of the Day

A "bullying ruffian" who beat and kicked two newsboys was sent to jail today for two months by Magistrate William Ostler.

Douglas Forscutt, 18, of 971 Dunn, was told he would have to learn "not to be so free with your fists and your feet."

Forscutt attacked the newsboys "without the slightest justification," said the magistrate. The magistrate noted Forscutt has a record for allied offences.

* * *

A three-and-one-half-year-old boy is in fairly good condition today after being struck by a car when he ran across Fernwood Road Tuesday afternoon.

Jose Manuel de Lima, 2612 Fernwood, received head injuries in the accident. Police said he ran across the street just north of Haultain and was hit by a car driven by Douglas Loffey, 1514 Clawthorpe.

Mark Simmons, 2519 Ludgate, a four-year-old boy struck by a car near his home Monday, is reported to be slightly improved today.

He suffered serious injuries and was reported at first in critical condition at St. Joseph's Hospital.

A woman exercised her right to change her mind Tuesday and ended up with a $350 fine.

Jessie Mary Morton, 4111 Glendenning, changed her plea to guilty after hearing police evidence on a charge that she drove on Royal Oak Avenue while impaired April 20.

Police had to support her to keep her from falling after she drove her car into a ditch. A partly-consumed bottle of vodka was found in the car.

Magistrate William Ostler ordered her to drive only on business for four months.

* * *

Even pigeons have to rest, so 50 pigeons released Saturday from Jasper, Alberta, stopped overnight before completing their 400-mile flight to Victoria.

The event was the Capital City Racing Pigeon Club's 400-mile flight of the current old bird series.

Leading times were Bert Owens, 25 hours, 24 minutes, 12 seconds; J. and D. Blackstock, 25:26:21; and Dick Roe, 25:59:14.

* * *

A man convicted of a morals offence involving a 14-year-old boy was sent to jail for four months Tuesday.

Allan T. Shaw, 160 Joseph Street, pleaded guilty to the charge in Saanich court.

* * *

Victoria city manager Dennis Young today said aldermen will be in a position next week to start allocating priorities in carrying out the five-year capital budget plan of $3,387,000 approved last month by ratepayers. Seventeen projects have to be synchronized with work schedules, senior government grant requirements and debenture bond sales.

* * *

Oak Bay Kiwanis Club has presented book awards to the following elementary school students for outstanding work: Uplands (grade 7), Jim Yates, Gay Constance; Willows (grade 6), Geraldine Peet, Jim Murphy; Monterey (grade 7), Margaret McDonald, Jim Stafford.

In addition, citizenship awards went to junior secondary students Kevin Costain of Oak Bay and John McCandish and John Wilson of Lansdowne.

Ask The Times

Q. Would you please tell me the major industries in B.C. in order of importance? J.S.

A. They are (with 1963 estimated values): Forestry, $850 million; mining, $250,600,000; agriculture, $154 million; tourism, $145 million, and fishing, $80 million.

Q. What is the largest river on Vancouver Island? C.T.

A. The Nimpkish River which is 55 miles long and drains an area of 768 square miles north of Strathcona Park.

All questions should deal with matters of fact and be of general interest. The Times does not undertake to solve conundrums or legal problems. Nor will it attempt to put a value on old coins, stamps or antiques. These should be submitted to a dealer.

Anyone wishing a question answered is invited to send the problem along to the Times, addressed to "Ask the Times" Editor. Questions and answers will be published daily.

THURSDAY MEETINGS

S.S. Beaver Kiwanis Club: Tally Ho Hotel, 7:30 a.m.; W. B. Reith, department of recreation and conservation, film: "West Coast Vancouver Island."

Victoria Rotary Club: Empress Hotel, noon; Paul Courtice, "Victoria International Film Festival."

Oak Bay Kiwanis Club: Oak Bay Beach Hotel, 6:15 p.m.; program to be announced.

Victoria Optimists Club: Y.W.C.A., 12:10 p.m.; business meeting.

$341 Given Plaque Fund

Donations to the Mungo Martin Memorial Fund today totalled $341.

The fund, headed by Colin Graham, curator of the Art Gallery of Greater Victoria, will finance a $5,500 memorial plaque honoring the Indian carver.

Donations are being accepted by the Times and Colonist and may be sent to "Mungo Martin Memorial Fund," care of the paper.

Contributors to date are:

Victoria Daily Times	$100
The Daily Colonist	$100
M. W. Croft	$1
Tobin family	$5
Vancouver Sun	$100
Stuart Keate	$25
E. Le Jones	$3
E. J.	$5
Mrs. H. G. Pidcock	$2
Total	$341

BUT POOR BRUIN IS DEAD

Kill or Capture Argument Goes On

A black bear which roamed the Saanich Peninsula for three days after first being sighted at Beaver Lake was killed Tuesday, but a controversy surrounding it lives on.

Four shells fired by Nanaimo cougar hunter Jim Dewar cut down the 100-pound bear at 2 p.m. near a berry farm owned by G. P. Arnaud, 6432 Patricia Bay Highway south of Keating Cross Road.

The body was immediately buried in a sawdust pit on the farm.

While the bear's remaining time on earth grew shorter as the clock ticked through Tuesday morning, two warring factions began to emerge.

One was comprised of housewives of Saanich, demanding that the bear be shot.

The other was made up of conservationists, demanding the bear be spared.

Both bombarded the Game Department with their telephone calls.

REPRIEVE NOT GRANTED

As the hunter and his dogs were stalking the bear SPCA secretary-manager David Beeching tried to obtain a one-day reprieve for the bruin until a tranquilizer dart-gun could be shipped over from Vancouver.

He was told that the hunt would continue and that the tranquilizer would be used on its arrival if the bear had not been shot in the meantime.

But the bear was sighted well before the tranquilizer gun could be obtained, and the animal was shot.

The bear had molested no one during his three-day visit to civilization.

He had followed three berry-pickers down a road until being scared off, had eaten part of a strawberry patch and had torn up some nearby hallocks.

SAFETY FIRST

Provincial game department inspector Bob Sinclair said he regretted having to kill the animal, but that there was no alternative.

"You just don't know what a wild animal will do," he said. "Suppose a child had gotten in its way; then where would we be?"

It was argued by those supporting the shooting that even if the bear had been drugged and returned to its natural habitat, it would again wander down to civilized areas because of memories of easy food.

Opposed to the shooting were employees of Rudy's Pet Park who said today that they had facilities for another bear and could have accepted the Saanichton bruin if it had been drugged.

Also opposed was highly-placed game branch official who said before word of the killing reached him "I'm sick to death of the Victorian attitude that insists on killing every poor, harmless, wild creature that dares to show its nose on this peninsula.

"If the people who have been keeping our phones busy hollering for the bear's blood would just hold off, we could deal humanely with this situation.

"But the pressure for a shooting is simply too heavy."

Lawyers Battle Over Witnesses

Stormy Opening For Death Probe

Witnesses were excluded despite protests at the stormy start today of a special coroner's inquest into the death in March of a city nursing home patient.

Mrs. Jessie Charlton Little, 85, a patient for four months at Glengarry Private Hospital, 1780 Fairfield Road, died the day after she was admitted to St. Joseph's Hospital with a broken arm.

The inquest, under coroner Edmond J. de St. Jorre, was called by the attorney-general's department on a Supreme Court order from Mr. Justice T. W. Brown.

The previous coroner, Dr. J. H. Moore, had conducted an informal inquiry shortly after the death and filed his report with the A-G's office.

Counsel for the private hospital, David Hummel, at the outset of the inquest applied to have some six to eight witnesses—mostly employees of the hospital—present when evidence was given by the 15 persons subpoenaed by police to attend.

Mr. Hummel made it clear he was not representing the employees at the inquest.

EXCLUDE ALL

Mr. St. Jorre said he intended to exclude all witnesses until each was called to give his own testimony.

Counsel for the deceased's family, George Gregory, said he proposed to call Mr. Hummel as a witness and he should therefore be excluded with the others.

After 40 minutes of disagreement, in which Mr. Hummel said he would also ask for Mr. Gregory to be subpoenaed, Mr. St. Jorre excluded witnesses and adjourned the hearing to 2 p.m. at a different location.

CRAMPED ROOM

The hearing opened in a 15 by 20-foot room in Victoria city police station.

Thirty-four persons including press and officials crammed in with a 10-foot table and 33 chairs, leaving other interested persons standing in the hallway.

Arrangements were made to resume at the RCMP court room in the Law Courts building.

Mr. Hummel said that any person deeming himself affected by the proceedings has the right to be present as witnesses to give evidence and be cross-examined. This is provided for in the Coroner's Act.

HIS RIGHT

Mr. St. Jorre said he has the right to exclude witnesses and any persons wishing to be present could be represented by counsel.

"If they are excluded," said Mr. Hummel referring to 13 persons who stood when requested by Mr. St. Jorre, "it would be in contravention of section 23 (of the Coroner's Act)."

"You can't have it both ways. Either you are representing them, or you are not," Mr. St. Jorre told him.

"I think Mr. Hummel should be treated as the other witnesses," Mr. Gregory put in.

"VICIOUS THING"

"Mr. Gregory well knows I have no personal knowledge of this death and if he seeks to remove me as counsel just to find out in the first few questions that I have no knowledge . . . it is highly improper and a vicious thing to do," Mr. Hummel said.

"That is regrettable, and you shouldn't speak of another member of the bar like that," the coroner said.

Mr. Hummel said he had investigated the matter on behalf of Glengarry Private Hospital Ltd. "for months and spent thousands of dollars of the corporation's money on it."

If counsel insisted on calling each other as witnesses, then Mr. St. Jorre would have to arrange for subpoenaes and counsel would have to appoint other lawyers, the coroner said, granting the adjournment for counsel to consider the matter.

"I suggest Mr. Hummel is as wrong as he is rude," Mr. Gregory said. "What he said to people who are not his clients may certainly be of some assistance (to the inquest)."

Bricklayers' Strike Vote Set Next Week

Victoria bricklayers will hold a government-supervised strike vote next week following employer rejection of a conciliation recommendation.

The recommendation—for wage increases totalling 46 cents per hour over two years—came from conciliation officer William McLaughlin.

The 40 journeymen bricklayers, masons and plasterers involved voted to accept the proposal, but the contractors negotiating through the Victoria Building Industries Exchange turned it down.

THREE BOOSTS

Mr. McLaughlin had recommended three increases between July 1 this year and April 1, 1965, totalling 39 cents per hour, plus welfare worth seven cents per hour.

The union had been demanding increases totalling 53 cents per hour.

Basic hourly rate is $3.10.

Union representative William Gauld said there is every possibility of a strike.

"FRUSTRATED"

"The membership is frustrated. There have been only three direct negotiating meetings between the parties since March 8. One of those was with the conciliation officer.

"The men have been without a new contract for four months."

Bricklayers were the only union not seeking parity with Vancouver.

Basic Vancouver rate (in effect north of Cobble Hill) is $3.62, and by April 1, 1965 it will be $3.78.

Contractor Gilbert Brown said the demands were "too much for us."

TOURIST'S CAR RAIDED

Stolen Clothes Jettisoned On City Streets By Youths

Two suitcases full of clothes were stolen from the rack of an Illinois tourist's car early this morning and the contents strewn over the downtown area.

Two youths were seen by a nearby resident taking the suitcases from a car in the lot at Bel Isle Motel, 427 Pelleville Street. They got into a car driven by a third person.

By the time police arrived the youths had left the scene. The thieves started to discard the clothing a short distance away.

Police followed a trail of clothing scattered along Quebec, Menzies, Kingston, Montreal, Dallas, Blanshard and Quadra Streets. The trail ended near View Street.

In all about $250 worth of clothing was in the suitcases. Most of it was recovered.

NINE CARS PROWLED

Vandals broke into nine cars parked at Regent Towers, Michigan Street, overnight Tuesday.

Police said the only articles missing from the cars are a camera and a roll of pennies. Entry in each case but one was made by breaking vent windows. The top of a convertible was slashed.

And Now It's the Piggy-Back 'Totemotel'

"Daddy, I wanna go upstairs and sleep."

"That's fine dear. Turn off the water in the sink on your way up, will you please?"

Hardly the conversation one would expect to hear in a station wagon travelling down a freeway, but quite possible in the station wagon driven by Ken Greening of Van Neys, California.

Riding piggy-back on his late-model wagon is a "totemotel," a fibreglas unit which rests on the tailgate and opens into the wagon's interior.

The totemotel contains a sink, icebox, closet, hotplate, storage space and a king-size bed which sleeps the Greenings and their two small children.

Yet it weighs only 365 pounds.

It's streamlined too, making the wagon look like a pleasure cruiser, and virtually elmininating drag.

The unit is not yet available in Canada, but sells for about $1,400 in the U.S.A.

Mr. Greening likes the totemotel so much he may open a dealership in his own town.

DEAR ABBY . . .

Ask for Help!

By ABIGAIL VAN BUREN

DEAR ABBY: My daughter is 15. She ran off with her boy friend, who is 18. They called us the next day from another state and said they were married. They stayed away 10 days and then wired me for money to get their car fixed so they could come home. I sent them the money and they came home. When I questioned them about their marriage certificate. They said they lost it. I told them they were not going to share a bedroom in my home unless they could prove they were man and wife. The boy's mother let them stay at her house, and said she trusted them. The boy quit school, can't hold a job and he talked my daughter into quitting school to run off with him. I don't think they ever got married, and it wouldn't surprise me if my daughter were in a family way. We are good Christian people, and this is a disgrace. What should I do?

SORROWING MOTHER

DEAR MOTHER: Ask your clergyman to talk to the young people. And the boy's mother, too. If they are not married, perhaps it would be better, if they stayed that way until the boy grew up.

DEAR ABBY: A friend of mine sold her car last year, and now when she needs transportation, she never calls a cab, she calls me. I know for a fact that I have saved her over $100 in cab fares. She has never once offered to pay for gasoline or parking. She just hops out of the car and says, "Thanks a lot."

Last week I got news that some house guests were coming. I was pressed for time so I asked this friend of mine if she would bake me a cake. (She is a very good baker.) She said, "Why don't you order one from Mrs. X? She's in the business." I felt as if I had been slapped in the face! What would you have done?

SPEECHLESS.

DEAR SPEECHLESS: I would have called Mrs. X and given her the order. And the next time your "friend" calls for a free ride, refer her to a cab company, which is "in the business."

Confidential to S. S. J.: Accept the fact that gratitude sometimes has a short memory. It's the same old story, "the dentist gets paid last because the tooth has stopped aching."

Troubled? Write to Abby, Box 69700, Los Angeles, Calif., 90069. For a personal reply, enclose a stamped, self-addressed envelope.

SHOPPING GUIDE

Porcelain Brooches Depict Our West Coast Heritage

By PENNY SAVER

Much of our west coast heritage goes back to Indian mythology and perhaps one of the best-known sagas is that dealing with the thunderbird and the whale.

History has it that when the thunderbird was triumphant there were years of feast but when the whale was victorious there were years of famine.

Through this myth, the thunderbird has come down to us as a symbol of good luck and prosperity.

Today, thunderbirds are appearing in porcelain brooches made by a local man and selling at $1.50. Also available in porcelain are dogwood brooches, priced at $1.95; seagulls, $1.75, and sea serpents, $1.25.

Handcrafted leather goods are becoming "best sellers" in the jewelry market, too, and brooches I found today are no exception. They are made in Canada and include such designs as dogwood blossoms, maple leaves, Canada geese and seagulls.

Prices of these range from $1.95 to $4.95. Many have earrings to match.

Ideal tourist souvenirs are bone china cup and saucer sets. Ones selling in this same shop are designed with typical British Columbia scenes. Sets have been reduced to $1 and show scenes of many of the province's holiday spots.

Examples of the designs include a scene of White Rock with Mount Baker in the background; Rattlesnake Point on Kalamalka Lake at Vernon, and Heather Lake on top of Mount Revelstoke.

If you would like to know where Penny shopped for these Canadian souvenirs, please call her at 382-3131. She will gladly give you name and location of this shop.

SEW SIMPLE WITH Eunice Farmer

Direction of Waistline Seams Determined by Construction

"Dear Eunice:

"When the bodice and skirt have been joined, I never know which direction the seams should be pressed and the pattern never explains it. I don't know what we'd do without you to come to the rescue. You give us that confidence and encouragement we all seem to need." Mrs. C.C.

Dear Mrs. C.C.:

Thanks for your sweet words and I'd love to personally meet and teach each one of you.

The direction of the waistline seams are often determined by the construction. If the bodice is gathered, the seams must go down, if the skirt is gathered, the seams must go up. In other words, you don't change the direction of the gathered edge.

If there are no gathers at the waist, the seams are usually pressed down. Be sure to clip the bodice seam since it must fit down over a larger area. This will avoid a pulled look.

Attend Wedding

Among out-of-town guests who attended the Ralph-Smale wedding were Mr. and Mrs. T. Colley, Mr. R. Colley, all of Huxley, Alta.; Mr. and Mrs. R. Field, Mr. and Mrs. R. Hagg, Mr. and Mrs. G. Field, B. Field, Mr. and Mrs. J. Conn, Miss Carol Conn, all of Courtenay; Mr. and Mrs. Gary Nelson, Mr. and Mrs. Glen Nelson, of Seattle; Mrs. J. Scoular, Mr. and Mrs. M. Scoular, of Vancouver; Mrs. Gobel, Revelstoke, B.C., and Mrs. A. Vachon, of Llano, Calif.

THE BETTER HALF By Bob Barnes

"I'd like some pig's feet with a little less mileage on them than these."

Roach-Berger Wedding

Garden City United Church was the setting when Rev. R. Whitmore heard vows exchanged between Sandra Louise Berger, daughter of Mr. and Mrs. Kenneth E. Berger, 774 Burnside Road West, and Wayne Thomas Roach, son of Mr. and Mrs. John T. Roach of Lake Cowichan.

White and bronze chrysanthemums decorated the church. Pew markers were white carnations.

The bride wore a gown of crystal sheer that she had made. Fitted bodice was fashioned with boat neckline and three-quarter-length sleeves. Deep pleats curved to a low pointed back waistline from a front panel and extended into a train. A shoulder-length veil with deep border of lace misted from a tiara of sequins and seed pearls. She carried yellow rosebuds and stephanotis.

Maid of honor, Miss Sylvia Roach, and bridesmaids, Miss Donna Berger, and Miss Pierina Notte, wore mint green crystal sheer waltz-length gowns. Their headpieces were a single flower with circlet of mint green tulle, and they carried fan-shaped bouquets of yellow and white carnations.

Thomas Crowthers was best man and James Roach and Bruce Roach ushered guests to their pews.

Yellow rosebuds topped the wedding cake which centred the bride's table at a reception in the Soho Club. Willard Berger proposed the toast to his niece.

Leaving for a honeymoon trip to Banff, the bride wore a pink dressmaker suit with navy blue accessories and white carnation corsage.

San Francisco

While visiting in the United States recently several Victorians signed the register in British Columbia House in San Francisco. They are Mr. Derek Mercer, Mr. and Mrs. L. Holland, Mr. and Mrs. Robert Lum, Mr. and Mrs. D. L. Mather and Mr. Richard Parsons.

Groom Builds Home for Bride

After a honeymoon trip in the United States, Mr. and Mrs. David William Ralph will live in a new home built by the groom at 580 Aurora Way.

Rev. R. D. Morris officiated at the ceremony in First United Church when vows were exchanged between Roberta Victoria Smale, daughter of Mr. and Mrs. Robert E. Smale, 80 Regina Avenue, and the son of Mr. and Mrs. D. W. Ralph, 871 Pendene Place.

Arrangements of white gladioli, stocks and carnations decorated the church.

The bride wore a white satin brocade gown. Dainty bustle effect was created at the back of floor-length skirt. A chapel-length veil misted from a white silk rose. Her only jewelry was a strand of pearls and pearl studs, gifts of the groom. Rapture roses were in her bouquet.

Miss Audrey Smale, maid of honor, chose a short dress of shocking pink nylon sheer over pastel pink satin. A strand of pearls and matching earrings, gift of the bride, were her only jewelry. A toning whimsy completed her ensemble.

Bridesmatrons, Mrs. Norm Dalman, Mrs. Lorne Davies and Mrs. Jack Burdge, all sisters of the bride, and Mrs. D. Hall, cousin of the groom, wore short turquoise gowns of nylon sheer over taffeta, with single strands of pearls and earrings, gifts of the bride.

All attendants carried white carnations.

Best man was Tom McKenzie and ushers were Gary Ralph, Henry Hohlachoff, Bill Booth and Gerald Day.

Walter Yole proposed the toast to the bride at a reception in HMC Dockyard recreation hall. Bride's table was centred with a three-tier cake, made and decorated by her aunt, Mrs. John Smale. Rapture roses in crystal vases and crystal candelabra completed decorations.

For travelling, bride donned soft pink boucle suit with bone and pink accessories and mauve gladioli en corsage.

CLUB CALENDAR

Women's Parish Guild, Christ Church Cathedral, Friday at 2:30 p.m., Memorial Hall.

A VACATION TRIP

Summer vacation time is fun, at the beach or the mountains—a dude ranch or a big city, but not if your glasses are lost or broken. Be sure to take an extra pair as insurance. For fast service, call at either of our two offices.

Dispensing Opticians R — Member of Canadian Guild Dispensing Opticians

Prescription Optical and CONTACT LENSES

EV 4-5914 Campbell Building 1025 Douglas St.

EV 4-7937 Medical Arts Building 1105 Pandora Ave.

WE'VE LOST OUR LEASE!
EVERYTHING GOES IN THIS

CLOSE-OUT SALE

Thousands of Shoes at Final Clearance Prices.
Special Groups and Racks.

VANITY SLIPPER SHOP
1306 DOUGLAS
EV. 3-5613

Where Service and Quality Count

Peter Pan CHILDREN'S WEAR LTD.
NEW LOCATION:
1425 DOUGLAS St.
EV 3-2825

Birthday Sale
STARTS THURSDAY

Come and See Our New Store!
Between Johnson and Pandora

GIRLS'
Cotton Slims, Bermudas, Pop Tops and T-Shirts, Suits and Coats.
1/3 off REG. PRICE

TEEN-AGE
Slims, Bermudas, Shorts.
1/2 price

BOYS'
Cotton Longs, Duck Pants, Shorts and T-Shirts, Jackets.
1/3 off REG. PRICE

INFANTS'
SUNSUITS $1.29
BABYALLS $1.99
DIAPER SETS .... 1/2 PRICE

Plus Many Unadvertised Specials

USE OUR D.C.S. CHARGE PLAN
NOTHING DOWN AND UP TO 10 MONTHS TO PAY

Sorry — No Refunds — No Exchanges — All Sales Final

JULY CLEARANCE of FASHIONS

Exceptional Savings on Wardrobe Items for Casual and Dress Wear

DRESSES
A large and varied selection of attractive light wools, silks, linens and cottons . . . dressy and casual styles. Reg. $16.98 to $169.50. NOW
1/3-1/2 off!

SPECIAL PURCHASE
Co-ordinated
SPORTSWEAR
Slims, shorts, tops, jackets . . . in sailcloth. Pastel colors and white. BUY NOW AT
1/2 PRICE

SUITS
Attractive group of 2 and 3-piece knits, tweeds, worsteds, boucles, in lovely colors.
Reg. $29.98 to $99.98. NOW .... 1/3 to 1/2 OFF

MILLINERY
Loveliest spring models in crisp straw, florals and fabrics. A shade and shape to suit any ensemble you own! Grouped for easy selection.
$3.99 and $5.99

HANDBAGS
Reg. $5.00 and $5.98. SALE $3.99
Reg. $7.98 to $9.98. SALE $5.99

Leather Handbags 25% Off
Reg. $9.98 to $60.00. NOW .... $7.49 to $45.00

Better Hats
1/2 PRICE

Gay Summer Party Dresses
Reg. $29.98 and $35.00 .... 1/3 OFF

Miss Frith MILLINERY & FASHIONS

Just say "Charge It" Budget Terms If Desired

Open 9 a.m. to 5:30 p.m. Daily Till 9 p.m. Fridays

Parking's No Problem Near Miss Frith's

Victoria's Most Complete Ladies' Specialty Shop

1617-1619 DOUGLAS PHONE EV 3-4912-EV 3-7181

SEALY'S ANNUAL MATTRESS SALE

The Year's Best Offerings in Quality Bedding

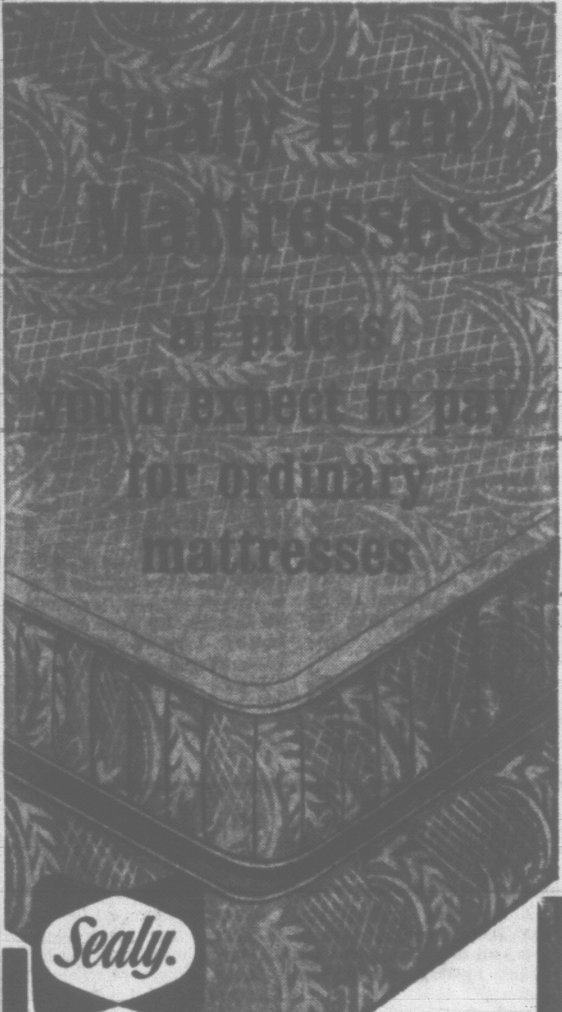

SEALY GOLDEN SLEEPER 39.95
Matching Box Spring at Same Price

SEALY GOLDEN SLEEP SUPREME 49.95
Matching Box Spring at Same Price

SEALY TWIN BED UNITS
Consisting of high quality single mattress, matching box spring and attractive headboard.

From 69.95 to 129.95 each unit

Convenient Terms Arranged
Free Parking in the View Street Carpark
Closed All Day Wednesday
OPEN FRIDAY TILL 9 P.M.

HOME Furniture COMPANY
825 FORT ST. (Above Blanshard St.) Phone EV 2-5138

Women

Women's Editor Elizabeth Forbes

Salt Spring Island

Mr. and Mrs. F. L. Jackson have returned to their Fulford Harbor home after a three-month visit to England, Scotland and Wales. They were guests of relatives in Worcestershire and Kent.

Mrs. Arthur Gale has arrived from Edmonton to spend the summer with her parents, Lt.-Col. D. G. Crofton and Mrs. Crofton, of Ganges.

Mrs. K. Hemming and her daughter, Mrs. M. Hill, have returned to Halifax after visiting Mrs. Hemming's sister, Mrs. W. Colquhoun, Scott Road, Ganges.

Mrs. A. G. Alan-Williams has returned to her Sunset Drive home after spending a month with friends in England.

Honor Bride-Elect

Mrs. C. Scrogges, Mrs. A. Hurst, and Miss C. Hurst were co-hostesses recently at a shower in Club Soho given in honor of July bride-elect, Miss Pauline Reay. A pink rose corsage was presented to the guest of honor, and yellow rose corsages to her mother, Mrs. R. Reay, and the mother of the groom-elect, Mrs. M. Scherr. Guests present were Mrs. I. Reay, Mrs. S. Scherr, Mrs. K. Oliver, Mrs. S. Champion, Mrs. A. Cagne, Mrs. A. Rumsby, Mrs. S. Burkard, Mrs. E. Boyd, Mrs. L. Watson, Mrs. G. Hutchinson, Mrs. E. Scherr, Mrs. S. McDonough, Mrs. S. McCormick, Mrs. P. Malone, Mrs. M. Rogers, Mrs. A. Halldorson, Mrs. P. Keller, Mrs. J. Scott, Mrs. E. P. Nelson, Mrs. C. Quayle, Mrs. A. Marshall, the Misses Ann Burkard, Thelma Hopkins, Eileen Scherr, Gail Cagne and Sharron Hutchinson.

Quiet Marriage

Mrs. A. Bradley, Belfast, Northern Ireland, wishes to announce the marriage of her daughter, Margaret Elizabeth, to Mr. Robert Newson Grubb. Vows were heard last Saturday at a quiet ceremony in the home of the bride's sister in Victoria. Mr. C. O. Bowen officiated. The couple is spending a holiday abroad before returning to Victoria to live.

In Town

Out-of-town guests in the city to hear vows exchanged between Miss Sandra Louise Berger and Mr. Wayne Thomas Roach were Mrs. A. Pettersen, Mr. and Mrs. B. Streng, Mr. and Mrs. W. Goddard, of Vancouver; Mr. and Mrs. J. Wilson of Fernie, B.C.; Mr. and Mrs. R. Bennett, Mr. and Mrs. J. Lowen of Lake Cowichan; Mr. and Mrs. L. Berger, Mr. and Mrs. D. Rankin, and Mrs. E. Stirling, all of Nanaimo.

Smorgasbord

Mr. and Mrs. John Haller who were married in Duncan on Saturday, were honored recently when Mrs. R. Boomer and Mrs. T. Robertson entertained at the Montreal Street home of the latter, with a smorgasbord supper. The couple was presented with a kitchen cannister set, also a gladioli and rose corsage and a boutonniere. Others present were Mr. and Mrs. B. Edwards with Mel, Wayne and Keith; Mr. and Mrs. E. Haller, Mr. T. Robertson, Mr. and Mrs. N. Robertson, Mr. R. Boomer, Mr. and Mrs. A. Upwards, Mr. and Mrs. C. Bugslag, Mrs. M. Fairley, Mr. and Mrs. C. Hardwicke, Mr. and Mrs. R. Storrar and Mrs. Ruth Albert, Winnipeg.

By Proxy

A proxy linen shower in honor of FO Gordon Reed and his bride, the former Miss Doreen Woodhead of Forres, Scotland, was held at the Lampson Street home of Mrs. Thomas Mitchell. Co-hostess was her daughter, Mrs. G. Duruisseau. FO and Mrs. Reed are now living at the RCAF base, Greenwood, N.S. Present at the shower were Mrs. D. Reed, Mrs. J. Osselton, Mrs. G. Bishop, Mrs. K. Ulrick, Mrs. J. Ready, Mrs. J. Small, Mrs. F. Watkins, Mrs. H. Rubins, Mrs. J. Cross, Mrs. P. Wilson, Mrs. T. Pickering, Mrs. R. Patch, Mrs. G. Hutchinson, Mrs. W. Campbell, Mrs. J. Weldon, Mrs. R. Buckley, Mrs. D. Amos, Mrs. T. Cloke, Misses Val Watkins and Rita Osselton.

Vacation Trip

Mrs. E. H. Richardson and her daughters, Ann and Jane are leaving on Friday for New York and the World Fair, followed by a trip by air to Bermuda. They are travelling east by train and will be away five weeks.

Reunion

The Henderson Road home of Mr. and Mrs. R. E. Stanley has been scene of a family reunion the past two weeks with Mrs. Stanley's brother-in-law and sister, Mr. and Mrs. George Lock, here from Wembley, Middlesex, England. It is the first time the sisters have met in 45 years. Also visiting from Wembley were Mr. and Mrs. Albert Turner, who were house guests of the Stanleys' son and daughter-in-law, Mr. and Mrs. H. C. Stanley, Narvaez Crescent. The visitors sailed for England again in the P and O-Orient Line's Ss. Oriana on Monday.

Out-of-Town

Out-of-town guests at the Bull-Dalby wedding were Mrs. S. Dalby, Mrs. J. Dalby and Miss Martha Daysmith of Seattle; Mr. and Mrs. A. F. Pritchard, Mr. and Mrs. R. J. Mavis, Miss Margot Mavis, and Miss Marilyn White, all of Powell River; Mr. and Mrs. A. McKeachie, Miss Mary Jean McKeachie, Mr. and Mrs. T. M. Conroy, of Nanaimo; Glenn Parkinson, Vancouver, and Miss Irene Smith, White Rock, B.C.

Postponed

It has been announced that the marriage of Miss Audrey Rose Thom, daughter of Mr. and Mrs. Donald Thom, 1131 Roy Road, to Mr. David James McNutt, son of Mrs. Isobella McNutt, 816 Hutchinson Avenue, and the late Mr. D. J. McNutt, which was to take place on Friday, July 17, has been postponed indefinitely.

Honor Minister

Rev. Thomas McMillan, assistant minister of Oak Bay United Church for the past four years was honored recently by the congregation at reception on occasion of his retirement. Piano and vocal selections were given by members of the young people's group and there was singing of old-time hymns. In charge of arrangements were Mrs. A. H. Landels, G. L. Landon, Roy Alton and James Gray. Refreshments were served.

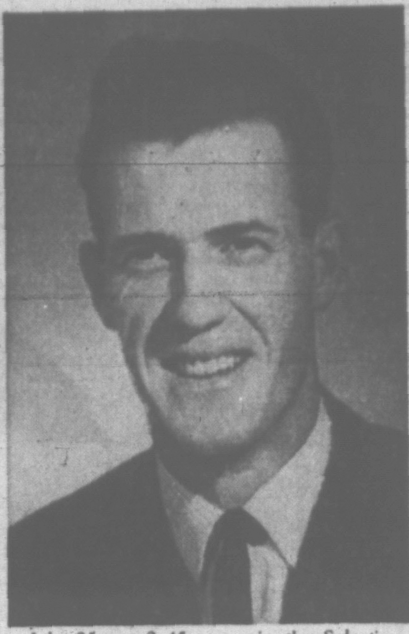

Mr. and Mrs. L. C. Spooner, 2530 Fernwood Road, announce the engagement of their eldest daughter, Lesley Lynne, to Mr. Hugh John McCullough, only son of Mr. and Mrs. H. M. McCullough of Ottawa. The wedding will take place on Saturday, July 25, at 2:45 p.m., in the Salvation Army Citadel, Pandora Ave., with Colonel Mr. John Nelson officiating, assisted by Major Mr. John Morrison. (Photos by Jus-Rite Portrait Studio.)

Newlyweds Plan Home in Ontario

Following their recent marriage, Mr. and Mrs. Alan Richard Bull travelled to Toronto on honeymoon prior to going on to Fort Francis, Ont., to make their home.

Rev. J. D. Morris heard vows exchanged between Penny Eleanor Dalby, daughter of Mr. and Mrs. Gordon J. Dalby, 4040 Lockehaven Drive, and the son of Mr. and Mrs. Richard B. Bull, Powell River, B.C.

For the double-ring ceremony, First United Church was decorated with baskets of white gladioli and carnations.

A white organza over taffeta gown was worn by the bride. The bodice, highlighted with sequins and lace, was fashioned with scooped neckline and lily point sleeves. A delicate sequined bow created a bustle effect at back. Her chapel-length veil misted from a headpiece of sequined lace. Only jewelry worn was a pearl and diamond pendant, and platinum and diamond bracelet, gifts of the groom. She carried white and mauve chrysanthemums. Mr. Dalby gave his daughter in marriage.

Maid of honor, Miss Carol Smith, White Rock, B.C., the bridesmaid, Miss Joan Dalby, and the junior bridesmaid, Miss Vicki Dalby, chose gowns of blue sparkle nylon over pale mauve taffeta. They wore bow headbands en tone and pearl necklaces, gifts of the bride. White carnations with mauve centres were in their colonial bouquets.

Allen Young, Powell River, B.C., was best man. Fred Scriver, Vancouver, and Brian Little ushered guests to their pews.

Aubrey Squire proposed the toast at a reception in Royal Colwood Golf and County Club. The bride's table was covered with a lace cloth and centred with a four-tier cake decorated in mauve and silver and topped with bells and two birds holding rings. Guests danced to music of Irving Lozier's orchestra.

For travelling, the bride wore a pale green Italian knit suit complemented with beige hat, white accessories and a white rose corsage.

Mr. and Mrs. William Guild and son Peter who completed a tour of the British Isles in June are travelling this month on the continent. They are pictured when they left Victoria in late May aboard a P&O-Orient steamship for England. They will return to their home in Victoria in August.

Morale Builder

TORONTO (CP) — There is nothing like a new hair-do to boost a girl's morale and nine members of a special career-girl course here agree, even though they cannot see their coiffures.

The nine girls, either totally blind or with severely limited vision, are completing a course at the Canadian National Institute for the Blind. They range in age from 19 to 30. Six are training to become dictaphone typists and three to be home teachers of the blind.

The new hair styles were just part of a plan to give the girls confidence and know-how before entering the business world.

Intrigue Fashions

NEW YORK (AP) — James Bond, author Ian Fleming's symbol of sophistication, is likely to turn up wherever there's intrigue. He got into the act at the fall fashion showings by the New York Couture Group Tuesday by way of a slick imitation leather jacket called Secret Agent 007.

The belted jacket, shown with black boots and gloves, was one of a series of the black-and-brown combinations suggested for casual wear.

Leather appeared frequently—often as piping on dresses and sometimes in the form of luggage strap closings on suit jackets.

Favorites for day dresses and suits were grey flannel and navy—often trimmed with bold brass buttons. But for formal evenings the color scheme came in combinations of black, white and bright pink with a satin sash of one shade often used to separate the other two.

$1,150 at Parish Guild Party

Annual garden party arranged by the Women's Parish Guild of Christ Church Cathedral, and held in the church grounds last Saturday afternoon, realized a sum of $1,150 for the work of the parish.

Affair was opened by Mrs. George R. Pearkes, who was introduced by Dean Brian Whitlow and presented with flowers by Miss Wendy Riach.

Guests were welcomed by Mrs. Whitlow and the guild president, Mrs. C. C. Riach. Conveners were Mrs. Whitlow, tea room, and Mrs. F. N. Cowley, stalls.

Tea was served in the gymnasium where Mrs. C. H. R. Bradshaw, Mrs. E. W. S. Gilbert, Mrs. Roy A. Hoult and Mrs. S. J. Wickens presided at the head table. Assisting were Mrs. J. F. K. English, Mrs. V. H. Patriarche and Mrs. B. Murgatroyd.

Those assisting with stalls and games were the following: Home cooking, Miss B. Morley and Mrs. T. H. Evans; aprons, Mrs. G. Gilbert and Mrs. A. Mayfield; knit goods, Mrs. Frank Bass; novelties, Mrs. E. J. Stocker and Mrs. A. Beard; superfluities, Mrs. S. White; flowers and plants, Mrs. M. Castle and Miss M. Lettice; pictures, Mrs. F. M. Robinson; kitchen, Mrs. Don Mitchell and Mrs. R. W. Cornish; tea table supplies, Mrs. P. Porter.

Decorations were arranged by Miss D. Lucas; tickets were in charge of Mrs. W. C. Winkel and Mrs. E. Marriott; games and contests, John Daniel, assisted by servers, scouts and guides; publicity, Mrs. L. Weaver.

James Bay stalls were in charge of Mrs. C. Gonnason, Mrs. V. Benn and Mrs. J. Sidaway.

Whip 1 cup cranberry juice cocktail, ¼ cup orange juice, 1 tablespoon lemon juice, 2 tablespoons sugar and 1 egg in your electric blender. Serve over cracked ice for a vitamin packed supper the teen-ager will "flip" over.

Watch for Our JULY CLEARANCE SALE
STARTING FRIDAY, JULY 10
GORDON ELLIS LTD.
"THE BRITISH WOOLLEN SHOP"
642 FORT STREET PHONE 384-2416
Free Parking in the View Street Carpark

JULY SALE
Of 400 Cool and Carefree
DRESSES

Arnel and cottons, terylenes, sheers and other novelty fabrics are fashioned for you to wear the day through, all summer long.

See the array of stylings that are shown in this special offering. Try them on for fit and finish and only then will you appreciate the saving at this specially low price. The greater proportion of stylings are designed especially for the half-size figure.

Sizes 10 to 20, 14½ to 24½.
SALE 6.99
• EASY TERMS • NO CARRYING CHARGES
Open Wednesday All Day — Open Friday till 9 p.m.
DICK'S LADIES' WEAR
1324 DOUGLAS STREET EV 3-7552

SUMMER SPECIALS
(July Only)
TV Overhaul — $15.00, plus parts. Work done in our own shop. Loan sets on request at no extra charge.
TV Rentals—Until July 15 only. Console sets $7.00 per month, plus cartage. Portable TVs, record players and tape recorders at reasonable rates.
KENT'S LTD., 742 Fort
383-3513 or 383-7104

PAGE'S
50c HOLIDAY DRYCLEANING SPECIAL
LADIES' AND MEN'S
SWEATERS
50c
Beautifully dry cleaned and blocked
SO SOFT — SO FLUFFY
CALL OFFICES OPEN 7 A.M. TO 6 P.M. Including Saturday
A TRUCK IN EVERY DISTRICT TWICE A DAY EV 2-9191
PAGE THE CLEANER

MARY CONSTANCE JULY FASHION
Clearance
Continues with a wealth of wonderful opportunities to save on quality apparel!
• DRESSES
• SUITS
• KNITS
UP TO 1/2 OFF
HALF-SIZE DRESSES
A good selection, SALE PRICED FROM $15.00
SUMMER PARTY DRESSES
Sizes 8 to 16.
Values to $59.95.
SALE PRICED FROM $5.00
No Try-ons or Alterations on $5.00 Gowns
Mary Constance
DRESS SHOP 784 FORT STREET

Munday's
SEMI - ANNUAL SHOE SALE
Thousands of Pairs at Real Bargain Prices
Brings Still Greater Values!

Never before have we offered such a huge selection of beautiful imported shoes and at such attractive savings. Check these groups now.

BROKEN LINES . . . BUT LOOK
A complete rack of bargains featuring such names as Vitality, Amalfi, De Liso Debs, Ramona and Queen Quality. Regular $16.95 to $24.95, to clear.
$5.00

The Names You Know
Ferdi
Caressa
Vitality
D'Antonelli
Amalfi
Joyce
Air-Step
and many others.

WOMEN'S CASUAL SHOES
So right for holiday wear—Easy Goers and Allures that were reg. $13.95 to $16.95 $9.95

Women's Style Shoes
These were $14.95 to $19.95, Joyce, Air-Step, D'Antonelli and others $9.95

Women's High Style Shoes
Reg. $19.95 to $23.95. D'Antonelli, Ferdi and others $14.95

Women's High Style Shoes
Caressa, Amalfi and other famous names. Reg. $21.95 to $27.95 $16.95

Women's High Style Shoes
Featuring D'Antonelli, Amalfi, Ramona and others. Reg. $19.95 to $22.95 $12.95

And scores more—Wonderful groups to choose from

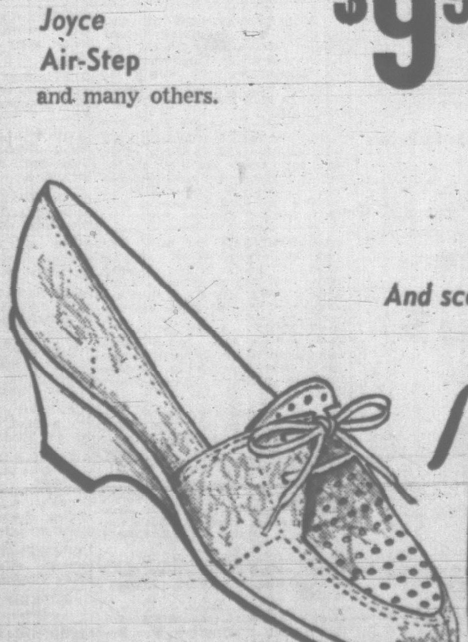
Munday's
1203 DOUGLAS ST.

VICTORIA OFFICE
Telephone 382-3131

CLASSIFIED WANT ADS

DUNCAN BUREAU
Telephone 746-5611

BOX REPLIES

All replies to private box numbers available from 9:00 a.m. to 5:30 p.m. Monday to Friday inclusive.

OFFICE HOURS

Classified Counter, 8:00 a.m. to 6:00 p.m. Business Office, 9:00 a.m. to 5:30 p.m. Monday to Friday inclusive.

CLOSED SATURDAY

TELEPHONE HOURS

8:00 a.m. to 8:00 p.m. Monday to Saturday inclusive.

CLASSIFIED COPY DEADLINES

Regular classified advertisements may be placed at the counter, 8:00 a.m. to 6:00 p.m. on the day prior to publication, Monday to Friday inclusive. By telephone, 8:00 a.m. to 8:00 p.m. Monday to Saturday inclusive.

All classified semi-display copy must be in the possession of Victoria Press Ltd., 2631 Douglas Street, by 4:00 p.m. on the day prior to publication, with the exception that copy for Monday Times must be in by 4:00 p.m. Friday.

SUBSCRIPTION RATES

Wherever carrier service is maintained, $2.00 per month.

Single copy sales price 10 cents daily 14c Saturday

By mail, Canada and British Commonwealth, one year $18.00; six months $10.00; three months $5.00; single months, $2.00; Australia month, $2.50; U.S.A., foreign, $3.00 per month. (Weekend) Saturday only, Canada, $7.00 per year; Australia, $8.50 per year; U.S.A., foreign, $9.00 per year

Authorized as second class mail, Post Office Department, Ottawa. Member Audit Bureau of Circulation.

TERMS OF PUBLICATION

The Victoria Press Ltd. shall not be liable for non-insertion of any advertisement beyond the amount paid for such advertisement.

In the event of an error occurring the liability of Victoria Press Ltd. shall not exceed the charge for the space actually occupied by the item in question.

All claims on error in publication shall be made within 12 hours thereafter and if not made shall not be considered. No claim will be allowed for more than one incorrect insertion nor for errors not affecting the value of the advertisement.

While every endeavor will be made to forward replies to box numbers to the advertiser as soon as possible we accept no liability in respect of loss or damage alleged to arise through either failure or delay in forwarding such replies, however caused, whether by negligence or otherwise.

All estimates of cost are approximate. Advertisers will be charged with space actually used.

All advertising copy will be subject to the approval of the Victoria Press Ltd., who reserve the right in its sole discretion to classify, reject or insert copy furnished.

Birth Notices, $1.90 per insertion

Marriages, Engagements, In Memoriam Notices, Cards of Thanks, Death and Funeral Notices, not exceeding 12 lines, $2.80 first insertion and $1.95 subsequent insertions. Each additional line, 27c daily

26c per line per day; 75c per line for three days; $1.42 per line for six days. Above rates apply to consecutive insertions. Minimum advertisement, two lines only. Contract rates on application.

United States representatives: De CLERQUE SHANNON New York, Chicago, Detroit, Cleveland, Atlanta, San Francisco, Los Angeles.

DUNCAN BUREAU

Duncan Chamber of Commerce Bldg., Post Office Box 182. Office and telephone hours 1 p.m. to 5 p.m., Monday to Friday inclusive. Phone Duncan 746-5611 or 746-5631.

1 BIRTHS

BISHOP — To Gail and Brian Bishop of Edmonton, Alberta, on July 3rd, a son, Stephen Brian, 6 lbs. 5 ozs., a brother for Jeffrey.

JOHNS — Born to Mr. and Mrs. P. R. Johns (nee Fairclough), 1508 Bank St., Victoria, B.C. at the Royal Jubilee Hospital on July 4th, a girl, Deborah Christine, 7 lbs. 11 ozs. (insured.)

5 DEATHS AND FUNERALS

ASPINALL — On July 6, 1964, at the Veteran's Hospital, Mr. Hugh Aspinall, aged 87 years of 1822 Keating Cross-Road, a resident here since 1953, formerly of Edmonton, born in Lancashire, England. He leaves 6 sons, Fred of Cobble Hill, Robert of Port Coquitlam, Alfred of New Zealand, William and Jack of Prince George and James of Brentwood; 2 daughters, Mrs. W. M. (Edna) Webb of Victoria and Mrs. Ed (Nell) Allan of Vancouver; 18 grandchildren; a great-grandchildren; also 2 sisters, Mrs. Mollie Harding, Taber, Alberta and Mrs. Amy Mann in England. He was a veteran of the Boer War and served in the First World War with the 49th Battalion.

Private services will be held in McCall Bros. FAMILY CHAPEL, Main office building, on Friday, July 10 at 3:30 p.m. Padre D. Kendell officiating. Followed by cremation.

BLAU—On July 5, 1964, Hugo Charles Blau of 6821 - 124th Street, North Surrey, B.C., aged 75 years. Survived by his wife, Margaret; two sons, Gordon and David, Prince Albert, Sask.; two daughters, Mrs. J. A. (Ruth) Utley, North Surrey, and Mrs. C. (Lorna) Wiberg, Saskatoon; five grandchildren, and three sisters.

Graveside service Wednesday, July 8, at 2 p.m., in Valley View Memorial Gardens, Rev. T. Haythorne officiating. Surrey Funeral Home Ltd. (Whalley), 13288 - 108th Ave., North Surrey, directors.

5 DEATHS AND FUNERALS

COBUS—Suddenly, in hospital in Ottawa, June 20, Wing Commander Anthony E. Cobus, age 53, beloved husband of Doris Jewell, 1134 Emperor Avenue, dear father of Peter and Mona, both of Ottawa.

Funeral with full military honors took place June 23 from St. Patrick's Church, with interment in Notre Dame Cemetery.

COOKE—At the residence on July 6, 1964, Mr. Frederick Cooke, aged 86 years, of 2655 Prior Street, Victoria, B.C.; born in Congleton, Cheshire, England, and a resident of Victoria for the past 11 years, formerly of Edmonton, Alta. He is survived by his wife, Florence; one daughter, Mrs. H. A. (May Florence) Welch of 2609 Prior Street, Victoria, and one granddaughter, Shirley Florence.

Private funeral services will be held in McCall Bros.' FAMILY CHAPEL, Main Office Building, on Thursday, July 9, at 1 p.m., Rev. J. A. Watson officiating. Interment in Hatley Memorial Gardens.

FERGUSON — At Little Paradise Rest Home on July 7, 1964, Mrs. Annie Ferguson, aged 83 years, of 2338 Mount Newton Cross Road, born in Saanichton, B.C., where she lived all her life. Widow of Arthur Ferguson and second daughter of Mr. and Mrs. George Harrison, pioneer settlers, she leaves to mourn her passing, two daughters, Mrs. Ella Gait, Elk Lake and Mrs. Vivian Sanders of Saanichton; two sisters, Mrs. Edith Harrison, Ontario, California and Mrs. Irene White of Victoria; also nieces and nephews. She was the oldest member of St. Mary's Church, Saanichton.

Funeral services will be held in McCall Bros. FLORAL CHAPEL, Johnson and Vancouver Sts., on Friday, July 10 at 1:15 p.m. Rev. O. L. Foster officiating. Interment in Royal Oak Burial Park.

KREETZER—In hospital on July 8, 1964, Mr. Charles Henry Kreetzer, aged 61 years, of 1921 Sooke Road, Victoria; born in London, England, and a resident of B.C. since 1925. He was with the Department of Highways for 30 years. He leaves his wife, Emma, and his sister, Mrs. E. (Rene Jessie) Kiernan of Victoria.

Funeral services will be held in McCall Bros. FLORAL CHAPEL, Johnson and Vancouver Streets, on Saturday, July 11, at 10:15 a.m., Rev. Canon R. Willis officiating, followed by cremation. (Flowers gratefully declined.)

HOUSTON — On Saturday, July 4, 1964, N. S. Rachel Jane Houston of 1176 Roslyn. She was born in England and had been a resident of Victoria for some time. She leaves nieces and nephews in Manitoba. She served as a nursing sister during the Second World War and was a member of the Nursing Sisters' Association of Canada.

Padre Douglas Kendell will conduct the funeral service on Thursday, July 9th, at 1:30 p.m., in Chaplin's Funeral Chapel, 1155 Fort St. Interment in Royal Oak Burial Park.

REDDING—At the Little Paradise Rest Home, Mt. Newton Crossroad, Saanichton, B.C. on July 5, 1964, Mrs. Katherine Hope Redding, aged 89 years; born in England and a resident of Saanichton for the past six months.

Services will be held in Port Alberni, B.C., on Wednesday, July 8, 1964. Interment in the Greenwood Cemetery. Arrangements by the Sands Funeral Chapel of Roses, Sidney, B.C.

REID—In hospital in Victoria, B.C., Frederick Reid, aged 70 years, of 303-705 Cook Street, a resident of Victoria, B.C. since May 1, 1964, formerly of 189 Beaverbrook St., Winnipeg, Man. The late Mr. Reid was a member of Lord Selkirk Lodge No. 137, GRM, Winnipeg. Survived by his loving wife, Elizabeth Jean, at the residence; three daughters, Mrs. C. (Jean) Leonard, Saskatoon, Sask.; Mrs. Alister (Doreen) MacDonald, Ottawa, Ont., Mrs. T. (Fay) Patterson, Winnipeg, Man.; five grandchildren; four brothers, Norman, Winnipeg, Man.; John, Medicine Hat, Alta.; Charles, Sicamous, B.C., and Stanley of Ontario.

Funeral announcement will appear later. Thomson & Irving Funeral Chapel in care of arrangements.

ROSKAMP — On July 6, 1964, in Vancouver, B.C., Gordon Wallace Roskamp, aged 51, beloved husband of Edith Roskamp, 450 Lampson Street; born in Victoria. Besides his wife, he leaves one son, Garry Gordon Roskamp; two daughters, Barbara Lyne and Patricia Ann; daughter-in-law, Heather Roskamp, and granddaughter, all of Victoria; two brothers, Edward, Victoria, and Henry, Seattle, Wash.; three sisters, Mrs. Julia Christianson, Victoria; Mrs. Millie Golding, Montreal, P.Q., and Mrs. Martha Reid, Vancouver; one uncle, Bob Roskamp, Victoria.

Service in Hayward's Chapel on Thursday at 1:30 p.m., Rev. C. Scott officiating. Cremation. Supervised parking adjoining chapel.

SMITH — Thomas James Smith, aged 88 years of 3211 Harriet Road, Victoria, born in Smethwick, England, died in Veterans Hospital on July 5th, 1964. Served with Royal Field Artillery in First World War, and Veterans Guard of Canada in Second World War. He was a member of the Old Contemptibles Association. He leaves his loving wife Evelyn and one son Thomas of Prince Albert and relatives in England.

Funeral services will be held in McCall Bros.' FLORAL CHAPEL, Johnson and Vancouver Sts., on Thursday, July 9, at 1:30 p.m., Rev. Canon George Biddle officiating. Interment in the Veterans' Cemetery.

STEPHENSON — Suddenly in Vancouver on July 7, 1964, Mr. Parker Stephenson, aged 38 years, of 332 Church Street, Vancouver, formerly of 3131 Stevenson Place, Victoria, a native son. He leaves his wife, Margaret; two daughters, Janet and Christie, and one son, Joseph, all at home; seven brothers and four sisters. He was a driver-salesman for Jersey Farms.

Funeral arrangements will be announced later by McCall Bros. Funeral Directors Ltd.

WARREN — At his residence, 1244 Dallas Road, Victoria, B.C., on July 7, 1964, Mr. George I. Warren, born in San Francisco, residing in Victoria for the past 52 years. Survived by his wife, Eva, at the residence; two sons, Rev. Robert Warren, Burns Lake, B.C., and George Warren, Iona, Idaho; also five grandchildren.

Services will be held on Saturday, July 11, 1964, at 1:00 p.m. from St. John's Anglican Church, Rev. Canon George Biddle officiating. Interment in Royal Oak Burial Park. Arrangements by Sands Mortuary Limited.

5 DEATHS AND FUNERALS

WHITE — On July 5, 1964, at the Victoria General Hospital, Winnipeg, Man., Mrs. Elizabeth White of 181 West Burnside Rd., Victoria, B.C. Mrs. White was predeceased by her beloved husband, Charles Frederick White and is survived by 3 daughters, Mrs. George Lytle (Edith) of St. James, Man., Mrs. E. Flyndell (Elsie) of Victoria, B.C., and Miss Ethel White of Dauphin, Man.; three sons, Mr. Fred White, Victoria, B.C., Mr. George White of Germany and Mr. William White of Dauphin, Man.

Funeral services will be held Thursday, July 9 at 10:30 a.m. in McCall Bros. FLORAL CHAPEL, Johnson and Vancouver Sts. with Rev. F. W. Hayes officiating. Interment will follow in Royal Oak Burial Park.

10 FUNERAL DIRECTORS

McCALL BROS. Funeral Chapels
1400 Vancouver Street
EV 5-4465 - EV 5-4466 - EV 5-4467

2 Chapels to better serve a growing community . . . a Family Chapel for Private Services or the well-known Floral Chapel for larger services.

THURSDAY
WHITE, Mrs. Elizabeth
10:30 a.m.—Floral Chapel
COOKE, Mr. Frederick
Private: 1 p.m.—Family Chapel
SMITH, Mr. Thomas James
1:30 p.m.—Floral Chapel
GRAY, Mr. Wallis
3 p.m.—Floral Chapel
FRIDAY
FERGUSON, Mrs. Annie
1:15 p.m.—Floral Chapel
ASPINALL, Mr. Hugh
Private, 3:30 p.m.—Family Chapel
SATURDAY
KREETZER, Mr. Charles Henry
10:15 a.m.—Floral Chapel
TO BE ANNOUNCED
STEPHENSON, Mr. Parker

Three Funeral Chapels Dedicated to Thoughtful and Understanding Service.

SANDS MORTUARY LIMITED
"Memorial Chapel of Chimes"
Quadra Street at North Park Street
Victoria, B.C. EV 3-7511

SANDS FUNERAL CHAPEL OF ROSES
Fourth Street at Sidney Avenue
Sidney, B.C. GR 5-2932

SANDS FUNERAL CHAPEL OF HEATHER
Colwood Corners, Colwood, B.C.
GR 8-3821

THOMSON & IRVING Funeral Chapel
Est. 1911 Formerly of Winnipeg
A Dignified and Understanding Service at Moderate Cost
PRE-NEED AT NEED
SHIPMENTS
1625 Quadra Street. Phone EV 4-2612

HAYWARD'S CHAPEL
Member Order of the Golden Rule
Superior Service Since 1867
The Hayward Family
Bruce M. Leyden, Formerly of Calgary
734 BROUGHTON ST. EV 6-3505

CHAPLIN'S FUNERAL CHAPEL
Kindness—Courtesy—Service
1155 Fort EV 4-5512

11 MONUMENTAL

MORTIMER'S
MONUMENTAL WORKS
ESTABLISHED 1877
"The Finest in Craftsmanship"
633 David Street EV 3-6421

VICTORIA MONUMENT LIMITED
"Memorial of Distinction"
EV 2-5834

STEWART MONUMENTAL WORKS LTD. Monuments since 1896
1408 May Street EV 4-3452

12 FLORISTS

In VICTORIA It's . . .
BALLANTYNE'S
EV 4-0555
Charge by Phone

BROWN'S
In the Heart of Victoria for 52 Years
386-5545, EV 4-3521 Nights

14 ANNOUNCEMENTS

THE WINNING TICKETS FOR THE Ex-Service Women's draw were No. 905, No. 588 and No. 417.

THE FRENCH SHOP IS CLOSED for holidays. Reopening July 23.

15 COMING EVENTS

LONDON BOXING CLUB OF VICTORIA
BINGO
Wed. July 8, 7:45 p.m. sharp
Victoria Ballroom
1600 Government
Door Prizes
Free Bingo Cards
Friendly Neighbor Games
Run solely by the LBC Boys
Voluntary Help from the Royal Canadian Legion
The more that come
The more we pay.
So don't forget
Wednesday, July 8.
20 Games
Admission $1
Extra Cards 25c
5 extra games
Proceeds for Training Quarters and Equipment.
Over 60% Gross in Prizes

ARMY, NAVY, AIR FORCE Ladies Afternoon Bingo, Thursday, July 9, 1:30 p.m. 1001 Wharf St. Admission $1. Extra cards 25c. 5 extra games 25c.

See
Classification
100
in
Classified
for
BARGAINS
in
NEW or
USED CARS

THEY'LL DO IT EVERY TIME
By JIMMY HATLO

15 COMING EVENTS

"FORESTERS" BINGO
Thursday, July 9
7:45 p.m.
CLUB SIROCCO
$1 Admission
25c per Extra Card
16 Lucky No. Bingo Games
Not less than $10 per game
2 Games $25
1 Game $50
1 Game $100
5 Extra Games $30 or More
More than $700 in Cash Prizes Every Night
Plus Door Prizes and Bonuses
Free Bus
Come and Play
LUCKY No. BINGO
In Aid of Retarded Children
Courtesy Always

LEGION BINGO
Britannia Branch No. 7
Britannia Auditorium
1616 Blanshard St.
FRIDAY, JULY 10
STARTING AT 7:45 P.M.
20 GAMES FOR $1
INCLUDING A $50 AND $100 GAME
EXTRA CARDS 25c
5 EXTRA GAMES
All Proceeds to Veterans' Benevolence and Youth Activities
60% GROSS IN PRIZES MINIMUM

20 LOST AND FOUND

LOST—ALASKA BLACK DIAMOND dinner ring. Vicinity Naden or Lum's Polynesian restaurant. Reward. 384-4767.

LOST—LAST TUESDAY, $27. STUdent's first pay. Urgently needed. GR 8-3148.

FOUND — SMALL ROWBOAT IN Gorge. Claimant can have same by proving ownership. 928 Selkirk Ave.

LOST — SPAYED FEMALE SIAmese cat. Vicinity of Oak Bay Ave. and Yale St. EV 2-1368.

LOST YOUR PET? HOMES WANTed found. SPCA. EV 3-0514.

21 MALE HELP WANTED

MAN WITH SELLING EXperience wanted for position with local advertising public relations firm. Phone 385-8543 for appointment.

TECHNICIAN

BRITISH COLUMBIA FOREST PRODUCTS LTD., PULP AND PAPER DIVISION, CROFTON, B.C.

Have an opening for a technician with pulp and paper experience including wood quality control. Should have at least Grade 12 education. Reply giving full particulars to Personnel Supervisor, British Columbia Forest Products Ltd., Pulp and Paper Division, Crofton, B.C.

EXPERIENCED SALESMEN. FAST growing, well capitalized firm requires the services of 2 salesmen. Permanent position, dignified selling, interesting work. Drawing account against commissions. This is to replace men who have been promoted to branch managers. Must be bondable and of high integrity. This is not Real Estate or Insurance. Men over the age of 33 preferred. Apply Room 260—1205 Broad St. Ask for Don Ames, between 9 a.m. and 12 noon, Wed., Thurs., Fri.

SALESMAN REQUIRED BY B.C. furniture and appliance chain. Straight commission or straight commission and salary. Employees benefits. Applications must include full details as to experience and qualifications. S & S Stores Limited, Kelowna, B.C.

STORE MANAGER REQUIRED BY B.C. furniture and appliance chain. Good basic salary plus profit sharing and employee benefits. Applications must include full details as to experience and qualifications. S & S Stores Limited, Kelowna, B.C.

MAN 40-55 YEARS OF AGE, FOR work in service station, approximately 30 hours weekly. Tending pumps and general cleaning. Apply Victoria Press, Box 473, stating experience if any and phone number.

PART TIME — 4 HOURS DAILY. Work in back store. Mostly packaging, some lifting. Suit active semi-retired man in good health. Grocery experience preferred. Victoria Press, Box 425.

LUMBER YARD
Experienced man with knowledge of lumber and building supply. Must be able to drive. State age and salary expected. Victoria Press, Box 307.

RESPONSIBLE PERSON WANTED. Country estate, with quite old English university graduate. Drive car in Victoria. Room 209, 805 Gordon St.

LOST, GOLD LINK BRACELET between HBC and Eatons. Reward. 474-2438.

LOST, BIFOCAL GLASSES ON Government or Courtney St. Reward. EV 4-6534.

21 MALE HELP WANTED

BOOKKEEPER - ACCOUNTANT required immediately by expanding manufacturer. Must be experienced in all phases of office bookkeeping procedures up to completion of the financial statement. Preferred between the age of 25-35 and have some previous manufacturing clerical experience. Salary range $4,800-$5,400 annually plus liberal company benefits. Applicants should forward complete resume in own handwriting, include phone number, to Victoria Press, Box 459.

CAN YOU HANDLE THIS? Well established bakery route in Esquimalt. To be operated on dealership basis. Better than average earnings. No capital investment required. Successful applicants must be prepared to obtain suitable vehicle. Good medical plan and other co. benefits. Paid on the job training. If you are interested and feel you can qualify for this worthwhile position, write Victoria Press, Box 474.

ARE YOU EARNING $500-$800 A month? If you are over 25, conscientious, ambitious, and thinking to better your way of life in worthwhile permanent employment, we offer you a car, a profit-sharing plan and many other benefits. Sales experience necessary. Contact Don White, Telmac Small Cars, EV 5-5441.

ACCOUNTANT
Expanding local business requires services of accountant in 50-60-year age bracket. Reply to Victoria Press, Box 462, giving full particulars of experience and educational background.

KAMLOOPS DAILY SENTINEL REquires reporter with experience. Write details experience, age, marital status, to Managing Editor, 206 Seymour St., Kamloops, B.C.

FULL OR PART TIME
Rawleigh Products requires ambitious salesman with car, good earnings. 477-1689 evenings.

WANTED—MAN FOR PART-TIME service station attendant. Must be fully experienced. Give details in first letter. Victoria Press, Box 456.

OVER 35? NEED MONEY? IMmediate employment. 1029 Douglas St., Office 401.

NIGHT CLERK FOR DOWNTOWN hotel. Immediate employment. Victoria Press, Box 472.

BODY MAN WANTED. FULLY experienced, $2.00 starting. EV 4-4062 Joe.

AUTO BODY MAN FOR DUNCAN Auto Metal. Apply Mooney and Sons.

ELDERLY PARTNER FOR CABInet work. GR 9-4063.

EXPERIENCE KITCHEN CABINET maker. 382-4524.

25 MALE OR FEMALE HELP WANTED

REGISTERED LABORATORY technologist for new laboratory in fully modern and accredited acute general hospital located in B.C.'s famous Cariboo country. Female residence available at nominal cost. Excellent salary and perquisites. Apply to Administrator, G. R. Baker Memorial Hospital, Quesnel, B.C.

RELIABLE MIDDLE AGED couple as caretakers for small apartment house. Man could be working. Victoria Press Box 452.

WATKINS PRODUCTS
Rural sales route plus need for 2 part-time ladies. Students also considered. Car needed. 384-2223.

EXPERIENCED GRILL COOK REquired at once. Apply chef, Maple Room, Hotel Douglas.

26 FEMALE HELP WANTED

CONFIDENTIAL STENOGRAPHER

The "Bay" requires a confidential stenographer for a senior executive. Salary range $299-$370 over a 2-year period. Basic requirements are 3-year stenographic experience, 65 words per minute typing, 120 words per minute shorthand. A familiarity with typing of financial statements and reports is preferred. Apply in person, Personnel Office, 4th floor, Hudson's Bay Company.

EXPERIENCED PART-TIME LADY sales clerk for children's shoe store. Experience essential. Congenial surroundings. Age 30-45. Write Victoria Press, Box 448.

EXPERIENCED COOK-HOUSEkeeper required for elderly lady living alone. Comfortable accommodation provided. References essential. EV 3-5844 after 7 p.m.

PART-TIME BAKERY SALES-clerk, 25-40 age group. Experience an asset, but not necessary. Apply Town and Country Bakery, 3567 Douglas.

HOUSEKEEPER FOR LIGHT duties in modern home. Gordon Head. Full or part-time. Prefer applicant with own transportation. Phone 477-4768 eves.

FREE ROOM AND BOARD FOR woman in exchange for light duties. French-speaking if possible. Phone EV 4-4935, 382-5822.

EXPERIENCED CASHIER-TYPIST, good working conditions, leading ladies' wear store. Apply Malleks Ltd.

GENTLEMAN 38, WITH SON 6, needs housekeeper, companion. Central, permanent. 386-3838 after 8 p.m.

LADY TO LOOK AFTER 2 PREschool children, my home, days. Some light duties (5½-day week). Burnside-Harriet area. EV 4-6862.

HAIRDRESSER WANTED. EXPERienced only. To assist. Apply in person at 669 Fort St.

OVER 35? NEED MONEY? IMmediate employment. 1029 Douglas St., Office 401.

LADY TO CARE FOR 2 CHILDREN while mother works. (Live in.) Esquimalt. Some remuneration. Ph. 385-5603.

URGENTLY REQUIRED, KINDLY reliable woman for child care, light housekeeping, live in, no objection to child. 383-4208.

CLEANING WOMAN FOR PRIvate hospital, 5-day week, 9-6, Saturday and Sunday included. EV 3-9611.

HOUSEKEEPER FOR AGED lady. Live in. Light duties. Phone EV 2-3010.

WOMAN WANTED FOR HAND sanding and masking cars, experienced preferred. EV 4-4062 Joe.

EXPERIENCED BANK CLERK familiar with proof department. Apply Victoria Press, Box 475.

EXPERIENCED WAITRESS
Astoria Cafe, 744 Yates

LIVING QUARTERS WITHOUT charge for light services. EV 3-3031.

26 FEMALE HELP WANTED

WANTED
Experienced counter clerk for dry-cleaning plant call office.
Page The Cleaner
2929 Douglas St.

REGISTERED NURSES:
1 Operating Room Nurse
Several General Duty Nurses
to fill vacancies created by expansion of fully modern and accredited acute general hospital located in B.C.'s famous Cariboo country. Residence facilities available at nominal cost. Salary and personnel policies in accordance with R.N.A.B.C. Agreement. Apply to Director of Nursing G. R. Baker Memorial Hospital, Quesnel, B.C.

HAIRDRESSER, WELL QUALIFIED and experienced with B.C. licence for full time employment in exclusive salon. Also a RECEPTIONIST, preferably with manicuring experience for 3 days per week. Apply NATIONAL EMPLOYMENT OFFICE, 1039 Johnson St. Order No. F1506.

WANTED—Women to do telephone survey work in own homes. No selling. Persons with telephone survey experience or college graduates preferred. State qualifications, references. Give address, phone number. Victoria Press, Box 458.

GRADUATE NURSE
Wanted for night duty in well-appointed private hospital. Good working conditions. R.N. not required. For appointment please phone GR 9-2151.

27 TEACHERS WANTED

SCHOOL DISTRICT No. 71 (COURTENAY)

COUTENAY SENIOR SECONDARY
1. Boys' P.E. and other.
2. Commercial.

LAKE TRAIL JR. SECONDARY
1. Occupational.

CUMBERLAND JR. SECONDARY
1. Boys' P.E.

GOMOX JR. SECONDARY
1. Girls' P.E. and choice. (Teachers without full secondary qualifications may apply for above positions.)

CUMBERLAND ELEMENTARY
1. Intermediate — preferably with music.
2. Special (Slow Learners).

TSOLUM ELEMENTARY
1. Special.
2. Kindergarten.

SANDWICK
1. Primary School — One room. Grades 1-3, 27 pupils.

ARDEN ELEMENTARY
1. Intermediate—Male preferred.

PUNTLEDGE PARK ELEMENTARY
1. Primary.

DENMAN ISLAND ELEMENTARY
1. Primary division of two-room school.

For application forms and interviews contact C. E. Ritchie, District Superintendent of Schools, at Central Junior Secondary School, 1280 Fort Street, Victoria, B.C.

POWELL RIVER
School District No. 47

SENIOR SECONDARY
1. English and Social Studies.

JUNIOR SECONDARY
1. Occupational ($300 above scale).
2. Commercial—Two positions:
(a) Typing and Shorthand.
(b) Typing, Business Arithmetic, Business Fundamentals and Record Keeping.
3. English.
4. General Subjects.

ELEMENTARY
1. Grades 3-5 in three-room school.

TEXADA ELEMENTARY SECONDARY
1. Any combination of French, Science, Commerce, Girls' Physical Education.

FULL SALARY CREDIT FOR OUT-OF-PROVINCE EXPERIENCE

Applications, together with copies of Superintendents' Reports, should be sent to D. I. Reid, Secretary-Treasurer, 6906 Duncan Street, Powell River.

SCHOOL DISTRICT NO. 74 (QUATSINO)

R. H. RICHMOND (PORT ALICE)
1. Mathematics and Science.
2. Secondary French and Social Studies.
3. Primary.

ROBERT SCOTT (PORT HARDY)
1. Secondary English and French.

SAN JOSE (R.C.A.F. HOLBERG)
1. Kindergarten (single girl only).

ONE ROOM SCHOOLS
$246 allowance—small enrolments.
1. Coal Harbour, Grades 1-4.
2. Winter Harbour, Grades 1-7.
3. Quatsino, Grades 1-7.

Full Commonwealth experience credit. Summer School allowance. Furnished accommodation available. Information and application forms from District Superintendant of Schools, R. F. Lucas, at Central Jr. Secondary School, Victoria, or by mail to Box 580 Courtenay.

SCHOOL DISTRICT NO. 30 (SOUTH CARIBOO)

Primary division (grades 1-3), Scotty Creek.

CLINTON SECONDARY SCHOOL
Home economics

SCHOOL DISTRICT NO. 31 MERRITT

Merritt Secondary School
Commercial Subjects
Industrial arts

Brookmere 1-room school. Graded schools in Merritt.
1 intermediate teacher
1 primary teacher

The District Superintendent of Schools, Dr. J. I. Macdougal is available for interview at Central Junior Secondary School, 1280 Fort St., Victoria. EV 2-5522.

SCHOOL DISTRICT No. 66 (LAKE COWICHAN)

Applications are invited for the following positions effective September 1, 1964. Earlier applicants please re-apply.

ELEMENTARY TEACHERS

STANLEY GORDON ELEMENTARY SCHOOL—Enrolment 550, staff 17.
1. Special Class (Slow learners).
2. One Primary Teacher.

HONEYMOON BAY ELEMENTARY —Modern 3-room school, Grades 1 to 6, located 7 miles from Lake Cowichan village. 90 pupils.
1. Grades 3/4.

Applications should be directed to: R. S. Price, District Superintendent of Schools, Box 789, Ladysmith, B.C.

REQUIRED FOR GIRLS' PRIVATE school in Victoria, for the year beginning September, 1964:

A housemistress, preferably with some university training.

Applicants should give qualifications in first letter. Reply to Victoria Press, Box 354.

27 TEACHERS WANTED

SCHOOL DISTRICT 72 ALERT BAY
ALERT BAY ELEMENTARY AND SECONDARY
1. English and Social Studies.
2. Occupational class.
3. Grade 6 or 7.

MALCOLM ISLAND (SOINTULA)
1. General Secondary subjects including French.

MOSS LAKE SECONDARY
1. General secondary subjects.

ONE ROOM SCHOOLS
(allowance $200—small enrollments)
1. Echo Bay (Grades 1-7)
2. Anutz Lake (Grades 1-4, older pupils going by bus to Moss Lake).

Full commonwealth experience credit. Summer School allowance. Furnished accommodation available. Information and application forms from District Superintendant of Schools, R. F. Lucas at Central Jr. Secondary School, Victoria, or by mail to Box 580, Courtenay.

SCHOOL DISTRICT 49 (OCEAN FALLS)

OCEAN FALLS ELEMENTARY
1. Grade 7.

OCEAN FALLS SECONDARY
1. Commercial. (Shorthand not essential).
2. Home Economics (full time).
3. Occupational Class.
4. Jr. Secondary Mathematics, Social Studies, Science (or 2 of these fields).

BELLA COOLA VALLEY SCHOOLS
1. Primary Grades.

ONE ROOM SCHOOLS
Grades 1-7
($200 allowance)

Full credit for experience in Canada. Furnished accommodation available. Summer School allowance. Application forms and information from R. F. Lucas at Central Jr. Secondary School, Victoria, or by mail to Box 580, Courtenay.

SCHOOL DISTRICT No. 66 (LAKE COWICHAN)

Applications are invited for the following positions effective September 1, 1964. Earlier applicants please re-apply.

LAKE COWICHAN SECONDARY SCHOOL—Enrolment 470, staff 24.
1. Chemistry 91 (at least 2 sections), balance to complete in Science and/or Mathematics field. State preference.
2. General Subjects, Grade 8-9 level. State subject preference and whether interested in some girls' counselling.
3. General Subject Teacher interested in organizing work for Occupational Class; time off for necessary planning.

Applications should be directed to: R. S. Price, District Superintendent of Schools, Box 789, Ladysmith, B.C.

SCHOOL DISTRICT NO. 69 (QUALICUM)

Applications are invited for the following positions:

QUALICUM BEACH SECONDARY —Girls' Physical Education.

PARKSVILLE ELEMENTARY —Grade 3.

FRENCH CREEK (COOMBS) ELEMENTARY —Division 2, Grades 4 and 5.

Please forward applications with copy of latest Superintendent's report to Mr. James H. White, Secretary-Treasurer, School District No. 69 (Qualicum), Box 249, Qualicum Beach, B.C.

SCHOOL DISTRICT NO. 67 (LADYSMITH)

SECONDARY TEACHING POSITION

Applications are invited for the following position in this District effective September 1964.

LADYSMITH SECONDARY

This is a modern secondary school (Grades 7-12) with a staff of 24 enrolling approximately 500 students.
1. English and Socials

Applications with copies of recent reports to be sent to Mr. R. S. Price, District Superintendent of Schools, Box 789, Ladysmith, B.C.

SCHOOL DISTRICT NO. 67 (LADYSMITH)

Applications are invited for the following position in this District effective September, 1964:

ELEMENTARY TEACHING POSITION

(Earlier applicants if available are invited to re-apply.)

MT. BRENTON ELEMENTARY— Mixed Grades, 3-4.

Applications with copies of recent reports to be sent to Mr. R. S. Price, District Superintendent of Schools, Box 789, Ladysmith, B.C.

Primary teachers required for John Stubbs Memorial School, Belmont Park School District. This modern 19 division school is located in Belmont Park Naval Married Quarters, 8 miles from Victoria. Victoria salary schedule in effect. Address applications with copies of recent reports, of Mr. G. A. Turner, Principal, 352 Richmond Avenue, Victoria.

29 SITUATIONS WANTED MALE

ALTERATIONS, GUTTERS AND general repairs, painting and paperhanging. Guaranteed workmanship. EV 4-9755 EV 4-4851

MOWING
Long grass cut down, back yards and vacant lots, sickle bar mowers for small or large jobs. EV 2-4644.

TOP, LIMB AND FALL TREES— Work guaranteed, licensed, insured. Will work weekends also. EV 3-2653.

DUTCH GARDENER. LANDSCAPing, clean up, tree removal, patios, ponds, rock work, cement. EV 2-0827

OLDE ENGLISH PAINTER. LOW prices; also gutters renewed. Phone GR 8-2742, GR 8-6612.

ACCOUNTANT-BOOKKEEPER DEsires position, any location. Victoria Press, Box 380.

PAINTER, INTERIOR, EXTERIOR, clean workmanship, big or small jobs. EV 3-5906, GR 8-3243.

SUMMER HOMES CARED FOR anywhere during winter months. Make arrangements now. 478-6072.

ANY TYPE OF WORK, EXPERIenced cranes, fork lifts, etc. Phone EV 4-9942 anytime.

14-YEAR-OLD FOR LAWN JOB. EV 2-7871.

GENERAL HOME REPAIRS, fencing and painting. EV 3-7902.

GARDENING — ALL PHASES. GR 8-3427

PAINTING, INTERIOR-EXTERIOR. Reasonable. EV 2-9032.

EXP. GARDENING
Fine maintenance. EV 2-0201

EXPERIENCED GARDNER also painting. EV 6-3833, GR 9-5884.

30 SITUATIONS WANTED FEMALE

WILL HANDLE COMPLETE SET of books and typing in my home for small businesses. All replies confidential. EV 3-0841.

REGISTERED NURSE WOULD welcome residential duty with invalid. EV 3-5865.

30 SITUATIONS WANTED FEMALE

DAY CARE, BABY OR SMALL child, my home, Gonzales district. 384-2164.

HOUSEWORK 5 OR 6 HOURS A day, $1.25 an hour plus bus fare. EV 2-7449.

REFINED ELDERLY LADY SEEKS position as companion to congenial lady. Victoria Press, Box 469.

OFFICE ASSISTANTS (V.I.). PH. 383-6021 for part-time office help, stenos, etc. J. R. Pipes, mgr.

FENCED PLAY YARD, CHILD care, all ages. At my home. $1 day. EV 6-1259.

BABYSITTING, MY HOME, LANGford area. GR 8-1825.

EXPERIENCED HOUSEKEEPING, aged 30. 384-6778.

CHILD CARE, 3 YRS AND OVER. My home. In town. 386-1210.

31 SITUATIONS WANTED MALE OR FEMALE

EXPERIENCED COUPLE WANT caretaker job for apartment block or motel. Victoria Press, Box 467.

36 BUSINESS SERVICES AND DIRECTORY

Appliance Service

WIGNALL APPLIANCE SERVICE Qualified Electric Range Service 2271 Bowker. 383-2886, 385-4926.

Bricklayers

ALL TYPES OF BRICK AND block work, fireplaces, etc. Free estimates. L. Howe, EV 5-2987.

Bulldozers

HENSON BULLDOZING LTD., EXcavating, loading and roadbuilding. GR 9-4234.

Carpenters

GENERAL REPAIRS, ALTERAtions and additions. Fast, courteous, and low prices. Free estimates. W. EARL KBY—EV 5-0040

QUALITY WORK AT REASONABLE rates. Additions, renovations, etc. Estimates, plans. Glover, GR 9-2797.

CARPENTER REPAIRS, ALTERAtions, gutters, stairs, tile and cement. H. Pistell EV 2-8602.

FRAMING, FINISHING RUMPUS rooms and repairs. Terms. Phone EV 3-1315.

DAVE FOSTER
High class carpentry. EV 4-3014.

FRAME, FINISH OR REPAIR. Call D. Fowlie. EV 6-2803.

Carpets and Linoleum

ARMSTRONG'S & DOMINION OIL Cloth's latest in inlaid and Corlons, latest in tiles. Qualified experts on our carpets and linoleum floor, supplied and installed. Standard Furniture Co., 737 Yates St. EV 2-5111.

HOURIGAN'S CARPET AND LINO. Supplied and installed. Estimates free. 715 Pandora. EV 6-2401.

Cement

ANYTHING IN CONCRETE, SWIMming pools, pre-cast septic tanks, etc. Septic tanks pumped. Rock blasting. W & N Trace. 479-3671

DRAINS, SEWERS, CEMENT. EV 3-3495. Frank Politano. EV 4-8306

CEMENT CONTRACTORS
GR 9-2885, Birkel.

CEMENT DRAINS AND SEWERS R. Lowe. 478-4506.

JEANPIERRE "THE CEMENT Man." Free estimates. GR 9-4987

CEMENT, TILE DRAINS, SEWers. Welch. EV 2-9662.

HERB HAMER CONSTRUCTION Sewers, Cement, Drains. EV 3-7412

Clean-Up Service

VERSATILE?
You Bet We Are. Patios, tree-topping, hauling, household and general handymen. Phone T & J, anytime. GR 8-1358.

RUBBISH HAULED. BASEMENTS cleaned. Have commercial vacuum cleaner. Fences built. Drains laid. EV 4-6718 anytime. Free estimates. J. C. Van Nes.

ACTIVE CLEANING SERVICES— Windows, floors, carpets, walls and general clean-up. Free estimates. 383-3304.

ANY TYPE OF RUBBISH HAULED, fast, efficient service. Very reasonable. Phone Larry at GR 9-5920 or Pat at EV 5-2155.

HANDYMAN WITH TRUCK: ODD jobs done immediately. Reasonable rates. Basements, gardening, rotovating. Call 384-6323.

BASEMENTS AND GARAGES cleaned. Will haul anything. Reasonable rates. 385-3124.

BASEMENTS CLEANED. JUNK and rubbish hauled. 383-1378.

ANY TYPE OF HAULING
Basements EV 2-0201 Yards

Contractors

A. J. BARR LTD.
479-2581 479-1440
CONTRACTORS
ROCK BLASTING
SEWER — WATER MAINS
ROAD WORK — DRAINS
EXCAVATING

PARFITT Construction Co. Ltd.
1321 Gladstone Ave. EV 3-2521
Continuous Operation Since 1909. Fair Prices, Excellent Workmanship. Repairs, New Homes, Stores, Etc.

IRVINGS & BOHMER LTD. REmodelling — Cabinets, general carpentry. EV 3-3348.

LUNEY BROS. AND HAMILTON Ltd. Repairs, alterations. EV 2-4218.

36 BUSINESS SERVICES AND DIRECTORY

Contractors

FARMER CONSTRUCTION LTD.
Repair Dept.
Alterations, concrete, carpentry and sewer work. Phone 386-5121.

G. H. WHEATON, LTD.
Repairs, Alterations EV 2-3159

ALTERATIONS, ADDITIONS, REpairs and painting. No job too small or too large.
PIONEER DECORATORS
EV 4-9755 EV 4-4851

KASAPI CONSTRUCTION. NHA and conventional homes, also commercial buildings. 386-6191.

J.B.W. CONSTRUCTION. AS LOW as $10.25 per square foot. NHA, VLA. Renovating. 475-2512.

Dressmaking

DRESSMAKING, SUITS, COATS, alterations, repairs. 1340 Vining. EV 5-8619.

DRESSMAKING
Holiday clothes, graduation or wedding dresses. Altering. 386-6636.

DRAPERIES, BEDSPREADS, cushions, eiderdowns. EV 3-6330.

DRESSMAKING AND ALTERAtions. EV 4-2502.

Electrical Contractors

OLDER HOMES REWIRED. APpliance connections. We finance through B.C. Hydro Plan. EDDY'S ELECTRIC EV 5-7668

ELECTRIC HEATING
WIRING HYDRO FINANCED
YORK ELECTRIC. EV 3-7306

EXPERT WIRING ON NEW or older homes. Hydro financed. McCoy, GR 9-5931.

Equipment Rentals

MUTUAL EQUIPMENT RENTALS LTD.
Cranes, shovels, drag lines, back hoes, Drott loaders, concrete handling equipment, air compressors and accessories.

ROCK BLASTING AND EXCAVATING
RENTAL OR CONTRACT
Days 386-6155. Eves. 385-4118

Flooring and Sanding

SEE
MOORE & WHITTINGTON LTD.
for a price on your next Hardwood Floor, either new or a refinished job. Tiles or Rolled Goods laid.
First Class Workmanship
Phone 386-1331

STEWART & HUDSON LTD.
Hardwood Floors Laid—Sanded and Finished
Vinyl, Asbestos and Lino Tiles Applied
The Name Is The Guarantee
Free Estimates—No Down Payment
405 GORGE RD. EV 6-3211

ALL TYPES OF FLOORS EXPERTly cleaned, waxed and polished by machine. Homes our specialty. Gregg's. Established 1920. EV 4-5023.

JIM DUNCAN
Floor sanding and refinishing, experienced workmanship. Free estimates. EV 5-7824 or EV 3-9313.

M & M FLOOR CO. LTD. FLOOR laying, sanding, finishing. Free estimates. EV 6-3078, GR 9-3053.

CERAMIC TILE WORK—KITCHEN, bathroom, etc. 479-4125.

Furnaces and Heating

FURNACES INSTALLED. REPAIRS, burners, metal work. Art EV 3-1902.

Furriers

OFF SEASON PRICES ON REstyling and repairing. 17 years same location. Will call with patterns. Paul, 205 Beach. EV 2-3380.

Gutter Cleaning and Repairs

GUTTERS DOWNPIPES
Cleaned, Repaired and Renewed
EV 3-3915
MODEL SHEET METAL
2010 DOUGLAS STREET

Hairdressers

HALF-PRICE PERMS. NEW RAY Beauty, 920 Pandora. EV 4-3644.

HAIRDRESSING SERVICE AND permanents for shut-ins. EV 4-6002.

Jewellers

BIRKS JEWELLERS
Complete guaranteed watch repair service, 706 Yates. EV 2-4241.

Landscaping

HOLLYWOOD LANDSCAPING. PH. 475-3604. Experts in lawns, rock gardens, etc. Finest maintenance service.

BARKER LANDSCAPING
Rock Work, Patios, etc. Lawn specialists. Terms. EV 2-8323

LAYRITZ NURSERY. GR 9-3434— Since 1888. Victoria's leading nursery. Free planning free estimates. Budget plan available.

SOMMERVILLE LANDSCAPING — Small jobs, our specialty, priced within your budget. 384-6323.

VAN VEEN
For Good Landscaping
Free Estimates EV 2-0827

BRIDGE LESSON

By OSWALD JACOBY

One of the basic principles of play at a suit contract is that declarer should draw trumps as soon as he can do so safely, provided that he has no need to ruff anything with the short hand.

Here is the sort of hand that a member of the American Bridge Teachers' Association would use to illustrate this principle.

He would first point out that South opens one spade because his hand is too strong for a one no-trump bid and too weak for a two no-trump opening. Besides North has eight supporting points for his raise to two spades and therefore the South hand is worth a jump to the spade game.

NORTH 8
♠ K 10 3
♥ 9 2
♦ 8 7 5 4
♣ A 6 3 2

WEST
♠ 7 2
♥ K Q J 6 3
♦ A 9 6 3
♣ 10 5

EAST
♠ 8 5 4
♥ 10 7 4
♦ J 10 2
♣ Q J 9 4

SOUTH (D)
♠ A Q J 9 6
♥ A 8 5
♦ K Q
♣ K 8 7

East and West vulnerable

South	West	North	East
1 ♠	Pass	2 ♠	Pass
4 ♠	Pass	Pass	Pass

Opening lead—♥ K

West opens the king of hearts. South notes that he has two potential heart losers, one sure diamond loser and one sure club loser. He sees that he can eliminate one heart loser by ruffing in dummy so South cannot afford to draw trumps right away. Instead he wins the first trick with the ace of hearts and leads the suit right back. When he gets the lead next he will ruff a heart with dummy's king or ten of trumps. Actually the three spot would do just as well, but he can afford to use an honor and should do so just in case East might be able to overruff the three spot.

Then he draws trumps and either concedes a club and a diamond or plays the hand out in the hope that a squeeze might develop or the defence just play badly.

INDEX TO WANT AD HEADINGS

	Classification No.
Acreage for Sale and Wanted	156
Announcements	14
Antiques	85
Apartments to Rent, Furnished	128
Apartments to Rent, Unfurnished	129
Apartments Wanted	130
Auto Body and Painting	109
Auto Repairs and Service	108
Auto Financing and Insurance	110
Bands, Musicians and Orchestras	32
Bicycles	66
Births	1
Boats and Marine	80
Building Supplies	61
Burial Parks	13
Business Opportunities	145
Business Personals	40
Cards of Thanks	8
Cars for Sale	100
Cars and Trucks Wanted	112
Chicks, Poultry, Hatching Eggs, Supplies	91
Coming Events	15
Commercial Properties	157
Convalescent and Rest Homes	123
Cottages, Campsites, Summer Resorts	117
Country Homes and Properties	151
Duplexes to Rent	131
Dancing	43
Deaths, Funerals and Lodge Notices	5
Education	42
Engagements	2
Exchange Real Estate	147
Farms for Sale and Wanted	158
Farm Implements	71
Female Help Wanted	26
Florists	12
Foreign Import and Sports Cars	101
Fuel	60
Funeral Directors	10
Furniture	62
Garden Supplies	74
Halls, Stores and Offices to Rent	137
Hotels	116
Housekeeping Rooms to Rent	125
Housekeeping Rooms Wanted	126
Houses to Rent, Furnished	132
Houses to Rent, Unfurnished	133
Houses Wanted to Rent	134
Houses for Sale	150
In Memoriam	9
Listings Cancelled	148
Listings Wanted	149
Livestock and Supplies	92
Lost and Found	20
Machinery	72
Male Help Wanted	21
Male or Female Help Wanted	25
Marriages	3
Miscellaneous for Sale	82
Miscellaneous Wanted	83
Miscellaneous to Rent	86
Wanted to Rent, Miscellaneous	87
Monumental	11
Mortgage Loans and Insurance	141
Motorcycles	65
Moving and Hauling	115
Musical Instruments	63
Music Teachers	63A
New Car Directory	99
Parts, Accessories	107
Personal Loans	140
Personals	39
Pets and Supplies	90
Places to Visit	16
Professional Services	37
Property for Sale	154
Property Wanted	155
Restaurants	18
Room and Board	120
Rooms to Rent	121
Rooms Wanted	122
Situations Wanted (Female)	30
Situations Wanted (Male)	29
Situations Wanted (Male or Female)	31
Sporting Goods	79
Stoves and Furnaces	67
Swaps	84
Teachers Wanted	27
Tires	105
Timber	57
Tools for Rent	75
Tourist Accommodation	119
Travel	38
Trade Schools	41
Trailers and Trailer Parks	113
Trucks	106
TV Radio Sales and Service	64
Vacation Guide	118
Wanted to Borrow	142
Wanted to Buy, Houses	153
Waterfront Properties	152

BEST LITTLE SALESMAN WE KNOW—A CLASSIFIED AD—TRY IT TODAY—PHONE 382-7211

36 BUSINESS SERVICES AND DIRECTORY

Landscaping

A. BREFRIED LANDSCAPING Free estimates, weed kill. 477-1929

BOORGAARS GARDEN MAINtenance. EV 4-7941, EV 5-6027.

Lapidary

ROCKHOUND SHOP 1385 Hillside Ave. 388-5341

Lawn Service

PAUL'S LAWN SERVICE Lawns thinned, dead grass and moss removed. Free estimates. 478-6072.

POWER RAKING, AERATING, fertilizing, reas. rates. Free estimates. Bruno. EV 5-9696, EV 3-3668.

Masonry

FENCING, ALL TYPES Very reasonable. GR 8-2154 days.

Painters and Decorators

SPRING CLEANING?
Let professionals do it and avoid the mess. Satisfaction guaranteed. Painting and paint washing. Free estimates.
GREGG'S PAINTING
Contract Dept. EV 4-5023

ISLAND DECORATORS
Painters Paperhangers
Spray Painters
Plaster Repairs
CONVENIENT TIME PAYMENTS
Day EV 3-9059 Eves. EV 2-1479

CLARK & PATTISON PAINTING CONTRACTORS LTD. Brush or spray. Paperhangers. Texture and vinyl work. Will do all or part of any job. Paint store and rentals of all painters' equipment. Terms if desired. Phone EV 4-0443, 760 Princess Avenue.

QUALITY DECORATING AT REASONABLE COST
Here is your opportunity to get first class professional decorating at reasonable prices. Phone today for free estimate. EV 4-6532 (nights, GR 8-6986).
Ted Hill-Tout, 1920 Oak Bay Ave.

WEBB & SON
EV 4-6827. Paperhanging, painting, workmanship. Thirty years' experience Victoria. Terms if desired. Quick, clean, reliable. First-class

HOUSE PAINTING, INTERIOR and exterior, kitchen cabinets, remodelling, furniture refinished, work guaranteed. H. C. Contractors. Ph. 477-4480 or 382-6479.

SPECIAL RATES, PAPER HANGING, painting and repairs, interior, exterior. Clean, fast, efficient. T. Harker. EV 3-8773.

AT SPECIAL LOW PRICE Your exterior painting will be expertly done. Call Douglas. EV 8-3761.

PAINTING AND DECORATING. Reasonable rates, satisfaction guaranteed. Terms. EV 2-7885, GR 9-2473.

PAINTING AND DECORATING. Fast, reliable. EV 6-1052 anytime.

Pawnbrokers

WE PAWN MOST THINGS—INCLUDING YOUR WIFE
For money in a hurry you can't beat Victoria's best-known PAWNBROKER, 617 Johnson Street. Phone EV 3-3512. Opposite Pet Shop.

Photo Engraving

PHOTO ENGRAVING
Half Tone. Line and Color Engraving. Commercial Art
649 Pembroke, just below Douglas
ISLAND ENGRAVERS
Phone EV 2-8831

Plumbing and Heating

PITT & HOLT LTD.
J. WELHAM, Prop.
Sheet Metal Work. Plumbing, Heating Installations, Oil Burners
602 Esquimalt Rd. EV 3-7413

S. H. BROWN, EV 2-2747, GR 9-5641. Repairs, copper piping. Remodelling, new houses.

JIM McGREGOR
EV 4-9457

ERNIE LECKIE.
Installations. Repairs. GR 9-2660.

Roofing, Insulation and Siding

DUROID ROOFING
ROOF REPAIRS
25 Years' Experience
FULLY GUARANTEED
Free Estimates
No Down Payment — Easy Terms
ISLAND ROOFING CO.
1105 NORTH PARK
EV 5-5133, 384-0626

STEWART & HUDSON LTD.
NEW ROOFS - RE-ROOFING
SQUARE TABS - HEXAGON
The Name is the Guarantee
Free Estimate. No Down Payment
405 GORGE RD. EV 6-3211

Victoria Roofing and Insulation Co. Ltd.
917 Fort St. EV 2-2331
Asphalt shingles, cedar and shakes, gutters and wall tile.

PARKER, JOHNSTON
1314 BROAD LTD. EV 2-9181
ROOFING - INSULATION at its very BEST. Over 50 years' combined experience to stand the TEST.

WESTVIEW ROOFING & SIDING CO. LTD.
For Reroofing or Roof Repairs.
No Down Payment — Easy Terms.
384-5921

Swimming Pools

HAVE A POOL OF YOUR OWN. For a pleasant surprise on cost, contact Island Pools. 385-5958.

Tree Service

CEDARDALE TREE SERVICE LTD.
N. E. HICKS
• Pruning • Spraying
• Feeding • Removal
INSURED
PHONE 384-8534

SCIENTIFIC PRUNING, SPRAYING, removals. Large shade and fruit trees. Power stump chipper. Insured. Chas. A. Cowie Tree Surgeons Ltd. EV 2-1676; eves. EV 3-1668

39 PERSONALS

WOULD THE DRIVER OF THE blue car who witnessed an accident on Burnside near Alpha, July 1, 7.30 p.m. involving a blue Dodge and a gold Plymouth, please contact EV 3-2746.

ALCOHOLICS ANONYMOUS Having trouble with your drinking? Contact Alcoholics Anonymous at EV 3-0415 or P.O. Box 1, Victoria, B.C. Confidential.

40 BUSINESS PERSONALS

ANONYMOUS MARRIAGE BUREAU Licensed
Discreet Personal Service
Head Office, P.O. Box 337, Victoria; Vancouver Branch, P.O. Box 2229. All enquiries are confidential.

42 EDUCATION

— TUTORING —
Individual attention!!! by highly skilled tutors, can solve children's school problems, and quickly restore interest and confidence so necessary for a progressive scholar.
ALL GRADES
UNIVERSAL TUTORING COLLEGE
PHONE 386-3478

SPECIAL PRACTICAL BUSINESS COURSES
Start any time. Individual instruction. Diploma, refresher, and special courses.
SPROTT-SHAW SCHOOL
1012 Douglas EV 4-8121

COACHING FOR GERMAN AND biology. Victoria Press, Box 460.

60 FUEL

Coal

COAL COAL
Vesta Cobble, ton $19.60
Stoker Blend, ton $20.50
Gem Drumheller Lump, ton $25.60
Comox Cobble, ton $24.10
ROSE FUEL CO. LTD.
1700 Douglas St. Phone 383-1185

60 FUEL

Coal

SPECIAL
PRES-TO LOGS
Delivered to Driveway
$15 UNIT, 240 LOGS
10 sacks kindling $3.90
Williams Coal. EV 2-9395

SUMMER DISCOUNTS
Top Grades, Long Burning Coal
Pres-to-Logs
RICHARD HALL & SONS
746 Fort Street, Since 1882, EV 4-1431

Oil

STOVE AND FURNACE OIL metered delivery. Ideal Fuel Co. Ltd. EV 2-4622. EV 2-2832.

Wood and Sawdust

SAWDUST FIR SAWDUST
Available right now.
Fill your bins in case of strike.
By Blower or Bulk.
Fertilizer Sawdust
Double screened for barns and gardens. Larger quantities, reduced prices; by bulk or blower. Pres-to-Logs—pick-up or delivered.
DRY SHAVINGS
For barns and bedding
2 Units $6.45
3 Units $8.95
Guaranteed all year round.
IDEAL FUEL CO. LTD.
EV 2-4622 EV 2-2832

DRY FIR CORDWOOD
SPECIAL ONE WEEK
We, the only one, have best quality, 12-inch dry 100% Douglas fir cordwood, extra heavy. Ideal for open fireplace and furnace. Also 2-ft. and 12-inch stove wood.
Why do you struggle with wet, poor and cheap quality wood? We have dry and cleanest wood in town. All hand split. Immediate delivery.
1 CORD $11
2½ CORDS $18
5 CORDS $32
HILLCREST FUEL
EV 4-3015 ANYTIME EV 5-6379

WOOD — WOOD
DRYLAND FIR WOOD
(Never been in water)
Clean Slabs and Blocks
2½ Cords $14.95
DRY CEDAR BLOCKS
H.P. From Yard
2½ Cords $8.95
We Deliver Wood to Cobble Hill, Duncan, Shawnigan Lake and Surrounding Districts
BEST FUEL CO.
EV 4-5524

SPECIAL SALE
DRYLAND FIR
For furnace, fireplace or kitchen
Ready to burn
2½ CORDS FOR $15
HEMLOCK SAWDUST
For garden and farm.
2 UNITS, $6
3 UNITS, $8.50
IMMEDIATE DELIVERY
O.K. Fuel EV 4-2452

DRY CORDWOOD FIR
Douglas 100% fir, best quality. Big loads, all hand-split.
2½ cords $18 5 cords $32
Dryland Fir Sawdust
For Kitchen and Furnace
Dryland millwood, 2½ cords $16
3 units Dry Shavings, $9
DHILLON FUEL CO.
EV 3-3811 and EV 2-0459

PLANER ENDS, HANDPICKED, 2x4, 2x10; also fir wood. EV 4-6780.

SPECIAL — ALDER AND FIR bushwood. EV 5-4500.

61 BUILDING SUPPLIES

SHAWNIGAN LUMBER YARDS LTD.
"Quality at the right price"
BARGAINS IN PLYWOOD CUTTINGS
6"x7'x¼" Sanded Fir .. 22c
8"x7'x¼" Sanded Fir .. 24c
10"x7'x¼" Sanded Fir .. 34c
12"x7' and 8'x¼" Sanded Fir .. 53c
14"x7'x¼" Sanded Fir .. 55c
16"x7' and 8'x¼" Sanded Fir .. 72c
6"x7'x⅛" Mahogany and Sen .. 24c
10"x8'x3/16" Birch .. 65c
11"x8'x3/16" Birch .. 65c
16"x8'x¼" Birch .. $1.38
11"x8'x¼" Fir Crezone Face .. 70c
13"x5'x¼" Fir Crezone Face .. 38c
12"x8'x3/16" Tempered Hardboard .. 78c
4'x4'x¾" Sanded .. $4.60
3'x6'x⅝" Unsanded .. $2.90
4'x6'x⅜" Unsanded .. $2.15
All the above sizes on display in our Sales Barns.
BERRY HALLOCKS
In stock for immediate pick-up or delivery. Carton lots, (1,000 to carton) .. $17.50
Less than carton lots, each .. 2¼c
CEMENT STEPPING STONES
In red and green, 1¾" thick.
8"x16" .. 30c
12"x12" .. 41c
12"x16" .. 51c
16"x16" .. 70c
16" Hexagonal .. 70c
8"x16" Plain .. 25c
SHAWNIGAN LUMBER YARDS LTD.
2000 Government St.
EV 2-7261
Open 'til 1 p.m. Saturdays

When You Build
Specify
RANCH-PANEL SIDING
• • •
BRITISH COLUMBIA FOREST PRODUCTS Limited
Victoria Sawmill Division

SUPPLIES FOR BUILDERS
Do It Now—Quick Service
Budget Terms
INSULATION, HARDWARE, PAINTS
HARDWOODS
MARINE PLYWOODS
BOAT LUMBER
Easy to Park
R. A. GREEN LUMBER CO. LTD.
2891 Douglas St.
Phone 385-9774 and 5

NEW DOUBLE-HUNG WINDOW frame, 29"x30". Complete with storms and screen. EV 5-2702.

61 BUILDING SUPPLIES

STEWART & HUDSON LTD.
Building Supply Centre

MIDSUMMER SALE
Big saving in Fir Plywoods, ideal for so many jobs, cupboards, closets, floors, walls, etc.; Factory Grade—not a reject at these special prices.
¼ Sanded 4x8 each .. $2.95
⅜ Sanded 4x8 each .. $3.45
⅝ Sanded 4x8 each .. $5.95

SILVER FIR SHEATHING PANELS
5/16x4x8 .. $2.05
⅜x4x8 .. $2.69
½x4x8 .. $3.75
⅝x4x8 .. $4.65
¾x4x8 .. $5.54

ORIENTAL EXOTIC PLYWOODS
Lovely Golden Ash. Has the appearance of real oak. Random Vee Groove, ideal for living room, bedroom, den, rumpus room. Easy to apply.
3/16x4x8 Panels Not Prefinished .. $5.95
3/16x4x8 Panels Fully Prefinished .. $6.95

OTHER BARGAINS
5/16x4x8 Beachcomber Pattern Plywood .. $3.95
¼x4x4 PV Hardboard .. $ .98
¼x4x8 PV Hardboard .. $1.79

PLYCUTS—BEST SIZES AND PRICES
¼x48x10 Sanded .. $ .20
¼x30½x80½ Sanded .. $1.95
⅜x20x72 Rough .. $ .70
⅝x48x39 Rough .. $ .95
⅝x60x14 Sanded .. $ .65
⅝x48x18 Sanded .. $ .69
⅝x48x11 Sanded .. $ .39
¾x40½x10 Sanded .. $ .20
¾x40½x9 Sanded .. $ .15
¾x36x48 Sanded .. $3.33

DANDY LITTLE BUYS
Common Nails 50 lbs carton .. $ 5.75
Round Broom Handle Stakes 1"x48" Bundle, 75 pcs .. $ 1.49
Cedar Laths 36", 100 pcs .. $ 1.95
Cedar Laths 48", 100 pcs .. $ 2.95
Handy Compost Boxes of 2" Precut Cedar. Easy to assemble. A must for every Gardener. Extra Large size .. $ 8.95
Plywood Kayak Kits, Precut, Includes all Hardware .. $13.95
New improved Red Cedar Picnic Table, seats & Easy to assemble. Only .. $12.95
Cement Drain Tile Round .. $ .14
Cement Drain Tile Octagon .. $ .08½

PAINT SALE
Save 20% this week. Quality guaranteed by Monamel. Choose from 1,492 colours.

	Gals.	Qrts.
Interior Latex	$5.50	$1.75
Interior Semi Gloss	$5.95	$1.99
Exterior Low Lustre	$5.95	$1.99
Exterior Latex	$5.50	$1.75
Exterior Porch	$5.95	$1.99
Thinners, Large Bottle		.29c
Turps, Large Bottle		.39c

Paint Brushes get 20% discount on this sale.

CEDAR LUMBER
The all purpose lumber for outside jobs, easier to saw and nail, impervious to decay, lasts longer.

	1000 Ft. Lots
2x4 Economy Dressed	$29.00
2x6 Economy Dressed	$32.00
2x8 and Wider, Economy Dressed	$35.00
2x4 Utility Dressed	$49.00
2x6 Utility Dressed	$52.00
2x8 and Wider, Utility Dressed	$55.00

OTHER CEDAR BARGAINS

	1-49	50 Plus
2x4 -8 Dressed	.18c	.17c
2x6 -8 Dressed	.29c	.26
2x8 -8 Dressed	.39c	.35c
2x10-8 Dressed	.49c	.44c
2x12-8 Dressed	.59c	.53c

OTHER LENGTHS—GOOD GRADE
2x6 Dressed per foot .. 08c
2x8 Dressed per foot .. .11c
2x10 Dressed per foot .. .13c
2x12 Dressed per foot .. .16c
Budget Terms — Charge Accounts
Revolving Credit — Mortgages
STEWART & HUDSON LTD.
405 Gorge Road EV 6-3211
Open All Day Saturday
Free Easy Parking

MOORE & WHITTINGTON LTD.
CAMPERS GROUND SHEET
Going camping? Then put 4-mil Polythene under and over your tent, or use as a cover over your picnic table. Up to 20 ft. wide
per sq. ft. .04c
• • •
CABINET HARDWARE
See the new Provincial Design in WASHINGTON HARDWARE
• • •
Weekdays 8 a.m. to 5 p.m.
Saturdays 8 a.m. to noon
Off Bay Just West of Government Street
2614 Bridge 386-1331

WHY PAY MORE?
26"x96" corrugated plastic panels, white, green, yellow, 7 oz .. $3.49
1"x8" Random economy, M .. $27.50
2"x4" Random economy, M .. $29.50
4'x8' Gyproc panels .. $1.99
Hexagon shingles, 100 sq ft .. $9.75
4"x12" cement drain tile .. 22c
½" copper pipe, lin ft .. 25c
8' log cabin fence rails .. 7c, 12c, 16c
1½"x10" Cedar "Forest Siding," No. 3 smooth face, 1,000 BM $45.00
LANGFORD BUILDING SUPPLY
GR 8-1724
940 Goldstream Ave.
Open Seven Days a Week
9 a.m. to 5:30 p.m.

FOR THE GARDENER AND HANDYMAN
Stepping stones, from .. 35c
Garden stakes, bdle. .. 50c
Bird baths .. $7.50 and up
Garden Lime, special, sk. .. $1.00
Quick Mix Concrete and Topping
Albitol—for permanent bond between old and new concrete surfaces.
Mixers and tools—for all trades
Open Saturdays till 1 p.m.
Come in and browse
ISLAND BUILDING SUPPLY COMPANY LTD
375 Gorge Road East Ph EV 2-5178
Opposite B.C. Hydro Bus Depot

We Now Deliver
READY-MIX CONCRETE
6 Days Weekly
Monday Through Saturday
BUTLER BROTHERS SUPPLIES
409 Bay St. Keating Crossroad

JOGINDAR LUMBER CO. LTD.
LUMBER—BUILDING SUPPLIES
1080 GOLDSTREAM AVE.
GR 8-3621 GR 8-1024

OUR BOARDING HOUSE

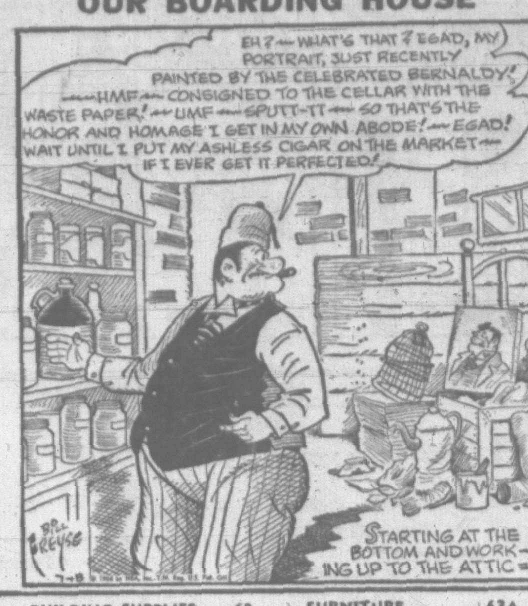

OUT OUR WAY

61 BUILDING SUPPLIES

S. J. PEDEN LTD.
BUILDING SUPPLIES

SPECIAL!!!
ECONOMICAL METAL EAVESTROUGH
Heavy-duty galvanized steel, 10-ft. lengths and fittings available. No soldering. 20% discount. Reg. price 25c foot. NOW 20c foot.
FREE Estimates on Installations.

CEILING TILE SPECIAL
Prices reduced on discontinued and damaged acoustic and plain ceiling tile. Buy now and save.
Plain White, sq ft .. 8c

MAHOGANY DOORS
Excellent stain and paint grade. All sizes available.
2'0"x6'x1⅜" and under, each, $4.95
2'4"x6'6"x1⅜", each .. 5.30
2'6"x6'6"x1⅜", each .. 5.50
2'8"x6'6"x1⅜", each .. 5.75

CORRUGATED PLASTIC PANELS
Yellow—Green—White—Clear
26"x8' Panels, only .. $3.49
Ideal for your patio, sundeck or awnings.

For TRAILERS AND CAMPERS
4x7x¼ Shina (Birch) .. $5.25

PLYWOOD SPECIALS
4x8x¼ V'd. Mismatched prefinished mahogany .. $ 6.40
4x8x3/16 V'd Mahogany .. 3.25
4x8x3/16 V'd Mah. prefinished, 4.20
4x8x¼ Ribbon Mahogany .. 11.95
4x8x⅜ Rotary Mah (slightly damaged) .. 11.75
4x8x⅜ Ribbon Mah. (slightly damaged) .. 12.25

NOW OPEN
ALL DAY SATURDAY
TERMS AVAILABLE.
S. J. PEDEN LTD.
2855 Quesnel St.
Between Market and Topaz
One Block East of Douglas
Phone 386-3464

CUBBON LUMBER
BUILDING SUPPLIES
NOW 2 LOCATIONS
1720 Cook St. EV 6-5161
515 Alpha St. EV 6-3288

LUMBER SHORTS?
CUBBON ON COOK!

	6 ft	8 ft
1x2 Dressed (12 pcs)	.94	1.36
1x3 Dressed (6 pcs)	.61	.90
1x4 (6 pcs)	.79	1.20
1x6 T&G, (4 pcs)	.79	1.20
1x8 Dressed (4 pcs)	1.04	1.57
2x2 Dressed (6 pcs)	.94	3.36
2x3 Dressed	.20	
2x4 Dressed	.26	
2x6 Dressed	.40	
2x8 Dressed	.53	
2x12 Dressed	.84	
1x1 Rough Garden Stakes	.84	1.28

WHARF REPAIRS?
CUBBON ON COOK!
4x4 Rough Cedar, lin. ft. .. .13
5x5 Rough Cedar, lin. ft. .. .21
6x6 Rough Cedar, lin. ft. .. .31

PATIO TIME?
CUBBON ON COOK!
Stones, 12x12, red or grey .. .36
Stones, 12x16, red or grey .. .48
Picnic Table, unassembled .. 13.36
Cedar Fan Trellises, 6' .. 1.61
Compost Boxes, 4'x6'x3' .. 8.95
Lawn Chairs, cedar .. 3.49
Common Lattice, cedar, lin. ft. .. .02
Round Stakes, Ea. from .04½ to .06

BUILDING A HOUSE?
CUBBON ON COOK!
We are pleased to quote on house orders and quantity lumber lots. We have complete stocks for all your home construction requirements. 1x8 Fir drop siding suitable for barns, cottages, garages, etc. All new, fresh stock.
1000 ft. lots, utility .. $51.00
1000 ft. lots, economy .. 34.00
2x4—8' pre-cut studs. End painted and precision trimmed. Ideal for summer cottages, 180 pcs. in packages for .. 33.50
Both Stores Open Six Days a Week to 5:30 p.m.
CUBBON LUMBER
BUILDING SUPPLIES

FENCING FOR LESS
50 ft. picket fencing, complete, $18
50 ft. picket fencing, 30" high, $15
50 ft. basket weave fencing $26.50
12'x20' CARPORT, complete .. $96
12'x20' GARAGE, $148 plus roofing
SHERWIN-WILLIAMS PAINTS
SAANICH LUMBER YARDS
3041 Douglas Street EV 5-2486
Near the Mayfair Shopping Centre
Open Six Days a Week

CLEAN RED BRICK FOR PATIOS, barbecues. Beams, rafters and studding, pipe, plywood. Corner Broad and Pandora, behind Douglas Hotel. GR 9-1347.

SAND AND GRAVEL, ROAD gravel and clay fill. OK Trucking Co. 760 Topaz. EV 5-1812.

62 FURNITURE

MAYNARDS
BONDED
AUCTIONEERS
Since 1907
Contents of homes purchased for cash or cash advances made on consignments for auction.
731 JOHNSON ST.
EV 6-5191

KILSHAWS AUCTIONEERS
Buy — Sell
Cash
Guaranteed Appraisals
1115 Fort EV 4-6441

T. & T. — TRUST & THRIFT: For quality used furniture at low, low prices always see T. & T., 2605 Douglas. 383-5393.

WROUGHT IRON TABLE, CHAIRS and buffet. Excellent condition. $85. EV 2-3550.

62 FURNITURE

LUNDS AUCTIONS
Tuesday and Saturday
ALL HOUSEHOLD FURNISHINGS, TOOLS, CARS, BOATS, ETC.
PHONE FOR FREE APPRAISAL
926 FORT ST. EV 6-3308

B B B B B B B B B B B B B B B B
NEW and USED FURNITURE SPECIALS!!!
Walnut Dresser .. $ 19.50
Walnut 4-drawer chest .. $ 22.50
5-Drawer Desk, Sugar Maple, NEW .. $ 32.50
Walnut Desk, Arborite Top .. $ 29.50
4-Pce. Bedroom suite, Walnut .. $ 69.50
Spring and Mattress to fit above .. $ 25.00
4'6" Hollywood Bed on Legs, NEW .. $ 59.98
FREE DELIVERY
2-Pc. Beige Chesterfield suite .. $ 29.50
2-Pc. Davenport suite .. $ 69.50
Davenport, narrow arms, nylon cover, NEW .. $ 89.50
Swivel Rocker to match above .. $ 24.50
2-Pc. 90 degree curve sectional suite, NEW, Reg. $319 for .. $279.00
Beige Chesterfield, airfoam cushions .. $ 69.50
Rose Cogswell Rocker .. $ 19.50
FREE PARKING
Oak Dining Armchairs, each .. $ 2.00
6-Pc. Walnut Dinette suite .. $ 59.50
Round Maple Dinette Table, 41" diameter .. $ 39.50
5-Pc. Chrome suite .. $ 32.50
Set of 4 Bronzetone chairs .. $ 39.50
Drop-leaf Kitchen table and 3 chairs .. $ 12.50
EASY TERMS
9x12' Beige Tweed super-Trilan Rug .. $ 69.50
9x12' Grey Wilton Rug .. $ 39.50
9x12' Felt Underlay .. $ 14.50
4x6' Belgian Jute Patterned Rugs, each .. $ 39.50
Candy Stripe Hall Runner, 27" Wide, per lineal yd. .. $ 4.50
STANDARD FURNITURE
BARGAIN BASEMENT
Scollard Bldg. View St.
EV 2-5111
B B B B B B B B B B B B B B B B

HOME FURNITURE SPECIALS
4 solid oak dining room chairs .. $5.50 each
Walnut nest of tables .. $25.00
5-piece chrome suite, table 36"x60" .. $49.50
Brass 3-fold fire screen .. $5.50
6-piece walnut twin bedroom suite .. $159.50
3-piece bedroom suite, bookcase bed, double dresser and chest in buckskin walnut like new .. $149.50
Solid walnut library table .. $39.50
2-piece Laurentian wool mohair chesterfield suite .. $129.50
Framed plate mirrors .. $25 each
EASY TERMS—FREE DELIVERY
HOME FURNITURE
825 Fort Street 382-5138

HOLLAND BROS. CO.
New and Used Furniture
824 Fort Street Phone EV 3-0913
SPECIALS
Mahogany piano bench .. $24.50
Modern 2-piece Converto suite, like new .. $115.00
Oak sectional bookcase .. $35.00
New walnut twin bedroom suite with box springs and mattresses .. $229.50
Garden umbrella and table .. $39.50

CLEANING
3-pce. chesterfield cleaned, demothed, in your own home from $17. All work guaranteed. We also clean carpets. Call Ambassador Home Service. EV 2-5532.

PANDORA FURNITURE
Always a good selection of furniture, appliances and effects. Two showrooms at 1050 Pandora (near Cook). EV 3-6319.

BRITISH UPHOLSTERY SHOP
1403 Broad Street. We will gladly call at your home with patterns and give free estimates. Slipcovers our speciality. EV 5-2222.

FINEST RE-UPHOLSTERING—Call EV 2-5111 for free estimates. Standard Furniture, 737 Yates.

WALNUT DINING TABLE AND 4 chairs, $55; tea trolley, $28. Phone EV 4-6448.

DRAPERY REMNANTS
Up to 50% reductions. Simpson-Sears. 728 Yates St. 386-3161.

MOVING — HOUSEHOLD FURNITURE for sale. EV 4-6230.

6-PC. ALDERWOOD DINING suite. Like new, $65. EV 2-3096.

63 MUSICAL INSTRUMENTS

HALL & FAIRFIELD MUSIC CENTRE
Everything in Music
• PIANOS AND ORGANS
• MUSICAL INSTRUMENTS
• SHEET MUSIC
• RECORDS
• COMPLETE REPAIRS
• MUSIC LESSONS
• RENTAL PLAN
Open Wednesday afternoons and Friday evenings.
728 Fort EV 5-8342

RENT TO PURCHASE
BABY GRAND PIANOS
WALNUT MAHOGANY AND EBONY
FLETCHER BROS.
2020 Douglas St. 383-0248

ONE ONLY — TWO-MANUAL ORGAN, 13 pedal notes; mahogany finish, new condition; $688; fully guaranteed. Trade-ins accepted, budget terms, lesson plan at no additional cost. Woodward's Music Centre, 2nd Floor, Mayfair. Phone 386-3322.

TITANO ACCORDION
Ladies', white and gold keyboard. $150. 385-7827.

WANTED TO BUY—GOOD USED piano for cash. Fletcher Bros., 2020 Douglas Street, 383-0248.

WANTED TO BUY, USED 2-MANUAL electric organ, for cash. EV 8-5007.

MASON RISCH, 4 YEARS OLD, perfect condition. EV 4-6230.

COLLECTORS — FOR SALE, HARP guitar. EV 3-4540.

ESTEY CHORD ORGAN, $85. Tenor banjo, $75. 386-7150.

63A MUSIC TEACHERS

MUSIC LESSONS ON ALL INSTRUMENTS
HALL & FAIRFIELD
728 Fort Street EV 5-8342

GUITAR TEACHER WANTED IN September. Up-Island. Only experienced need apply. Write Victoria Press, Box 463.

PROFESSIONAL INSTRUCTION PIANO
Bernie Porter Music Studio,
728 Fort Street EV 5-8342

63A MUSIC TEACHERS

PRIVATE ORGAN INSTRUCTION, reserve for the fall now! Mrs. Crawford. GR 9-6669.

STUART WALKER, R.M.T.A. Piano Studio. Classical to all ages. 174 Beach Drive 385-1002

64 TV, RADIO SALES AND SERVICE

USED TVs—GUARANTEED
17" Admiral .. $39
17" Westinghouse .. $49
17" Fleetwood .. $79
21" RCA .. $59
21" Admiral .. $59
21" Marconi .. $59
21" Electrohome .. $119
19" Portable TV .. $119
First class condition.
NEW TV
1-YR PARTS AND LABOR GUARANTEE
Admiral 23 Consolette $219.95 and trade.
Admiral 23 Consol, $229.95 and trade.
Admiral 23 Console, $279.95 and trade.
Admiral 23 Lowboy, $269.95 and trade.
Admiral 23 Custom Lowboy, $299.95 and trade.
BUTLER BROTHERS
1720 Douglas St. EV 3-6911

$150 TRADE IN
Limited number of de luxe all-wood walnut TV consoles. Famous name brand. Will accept your old TV regardless of age, make or size. By appointment only.
Call Mr. T. Sexton
GR 8-3054, GR 9-7233

KENTS LTD
REPAIRS
TV — Radios — Record Players
RENTALS
TV — Radios — Record Players
Tape Recorders
SALES AND SERVICE
RCA Victor — Philips — Zenith — Electrohome.
KENT'S LIMITED
742 Fort St.
Sales 383-7104 Service 383-3513

$15 TV SERVICE CHECKOVER includes—pickup, delivery and complete overhaul (parts extra) using the latest analyzing equipment and serviced by qualified technicians. Butler Brothers, 3396 Douglas St., EV 3-1511.

RENT PORTABLE TV
New style 19" Admiral TVs with stand, by week or month. Butler Brothers Appliances. EV 3-6911, 1720 Douglas (opposite the Bay).

USED TV — $59.50
Reconditioned with 6 months money-back guarantee. Quadra Appliance Servicentre, 3514 Quadra Street, EV 5-6422.

TELEVISION SPECIALIST
Authorized Zenith color sales and service centre. Harley Taylor, 2047 Oak Bay Ave., 385-3914.

BUILD YOUR OWN HI-FI. LARGE stock of kits. Speakers, grill cloth. We instruct you. Williamson's Camera & Hi-Fi. 666 Fort Street.

TV ANTENNAS, MASTS AND ACcessories for do it yourselfers. Scuba Shop, 1819 Douglas.

USED R.C.A. VICTOR 23" TV, $75 or best offer. 478-2313 before 5 p.m.

65 MOTORCYCLES

WHAT YOU GIVE THE BUS—
Will buy a Honda from us—
Nothing down to pay—
Costs 50c per day—
If there's more you want to know—
Phone EV 4-7843 and ask for Joe.
Les Blow's Motorcycle Sales Ltd.

ISLAND'S LARGEST SELECTION, new, used, repairs, pick up, estimates. Open evenings, Sundays. Amor Motorcycle Sales Ltd., 1518 Pandora. 386-3033.

1954 650 TRIUMPH, QUICK SALE. Phone Jack after 5 p.m. EV 4-0756.

1959 VESPA MOTOR SCOOTER, $150. GR 9-4825.

1956 PHANTOM MAJOR, $139 OR closest offer. 478-1465.

1959 650 C.C. BSA ROAD ROCKET, $375. Ph. EV 3-7280.

HONDAS DELIVERY FROM STOCK —Brooklands Motorcycle. EV 3-5926.

1960 BSA 650 CC. $595. EV 5-6819.

66 BICYCLES

ALL THE BEST BIKES COME from Robinson's. Ask anyone who has bought one. Take trade-ins. Easy terms. Robinson's, 1307 Broad Street. EV 5-3429.

BICYCLE SALE NOW ON
Bicycles made by Raleigh, 3-speed $39.50; 3 bicycles at $12.50 each. Electronic Bike Shop. EV 5-9813 702 Johnson.

BOY'S BICYCLE (GLIDER), GENerator and lamp, good condition. Best offer. EV 2-6878.

NEW AND USED BICYCLES. REpairs. Russ Hay. 1320 Government.

3 SPEED RALEIGH BIKE, $25. GR 8-2366.

RALEIGH, 3-SPEED, $25. PHONE 479-6132.

BOY'S SIDEWALK BIKE AND guide wheels, $11. EV 4-4230.

CCM 3-SPEED BICYCLE, $15. EV 3-2968 between 5:00-6:30 p.m.

67 STOVES AND FURNACES

ATTENTION
Sawdust and Coal Users
Why put up with hand-fired heating any longer?
Be Modern
Install an automatic oil furnace NOW (for a lot less than you would imagine). Call Vern Bruce at Harknett Fuel Ltd. for a free estimate. Days EV 4-9381, nights GR 4-2429.

MOFFAT RANGE SPECIAL
30-inch, fully automatic, with clock control, lift-off oven door, recessed cooking top with the new "built-in" look.
JULY SPECIAL, $219.88
C. TAYLER
707 Johnson St. EV 3-3281

1 COAL STOKER AND FURNACE; 1 furnace with blower and filters. Offers. Sundays or after 5 p.m. weekdays, 2644 Cedar Hill Road.

OIL BURNER SERVICE PARTS and equipment. Take cash or paper or goods of equal value. EV 2-3923, 5-6 p.m.

RANGE AND FURNACE REPAIRS — boilers and Cyclos oil burners installed. 477-4912.

AL'S—EV 3-6827. STOVE AND OIL heater service.

COAL AND WOOD STOVE AND copper coil. Phone 384-5556.

2 CLEAN 4-BURNER GAS STOVES, $25 and $50. Phone EV 3-6727.

40" WESTINGHOUSE ELECTRIC range, $35. EV 4-1609.

To Sell, To Rent, To Buy —Use Classified Daily

71 FARM IMPLEMENTS

BUTLER BROTHERS TRACTOR SHOP
Headquarters for Proven
J. I. CASE
Tractors and Farm Equipment
Keating X Road GR 4-1121

Gehl Flail-type Forage Harvester .. $695
1953 Ford Tractor .. $1,295
1958 Ferguson Tractor .. $1,695
Mayhew, Strutt & Williams Limited
2312 Douglas Street 384-3922

A-1 POTATO DIGGER, JOHN DEERE CHAIN ON RUBBER, $225. PHONE GR 4-1620 OR CALL AT SAANICHTON FARM, 7795 EAST SAANICH RD. (CORNER OF MOUNT NEWTON CROSSROAD AND EAST SAANICH RD.)

CASE 320 CRAWLER TRACTOR with winch and blade, in good shape. Phone Duncan 746-6646, 746-6649.

72 MACHINERY

955 CAT, 1½-YARD BUCKET. Good condition. 474-2094.

73 TOOLS FOR RENT

Rototillers — Compressors
Rock Drills — Concrete Breakers
Pumps — Space Heaters — Mixers
Floor Sanders and Polishers
Alf Becker
2981 Tillicum EV 4-6414

MIXERS, WELDERS, SPRAYERS, etc. 357 West Gorge. 382-7741.

74 GARDEN SUPPLIES

GARDEN NETS
Re-useable, 2-ounce, polyethylene, 7x16'. Climbing medium for peas, beans, etc. Protection for seeds, seedlings, fruit and berries. 1½" square mesh. 2-$1.60, 6-$4.50, post and tax incl. Davis Co., 716-5th Street, New Westminster, B.C.

Fertilizers

MANURE AT FARM, 50c PER bag; 5 bags delivered, 60c per bag. SIDNEY DUCK FARM GR 5-1412

Plowing, Rotovating and Cultivating

C. STARCK (FIFTH YEAR) ROTOvating, lawns, etc. Tall grass cut. Priced to suit everyone. GR 9-3157, EV 3-1034.

FRED'S CUSTOM ROTOVATING. Post holes. Brentwood, B.C. Phone GR 4-2424.

FLECK AND HOSKIN, HAY CUT, raked and baled. Roto, level, plow. Post holes. GR 9-2285, EV 4-6328.

CARLSON'S TRACTOR, ROTOVATE, level, light clearing. GR 9-2043.

COOPER'S TRACTOR, ROTOVATE, grade, plow, mowing. EV 2-9316.

DON'S TRACTOR SERVICE, PLOW, mowing, rotovate, level. GR 7-3913.

ANDY'S TRACTOR — ROTOVATE, plow, level, clear, mow. GR 9-6529.

Top Soil, Rocks and Fill

SOIL — SOIL — SOIL
Available again our best farm loam. Hundreds of satisfied customers.
A. R. HULL AND SONS
478-1010

SHREDDED PEAT SOIL—GARDEN sand, manure, gravel, fill. Soil and manure by the sack. E. Nixon Ltd., GR 9-1287.

CLEAN FILL, ROAD GRAVEL, top soil. O.K. Trucking Co. Ltd. EV 5-1812.

BROWN LOAM TOP SOIL, MAnure. Road Gravel. Cement gravel. Fill. GR 8-2521 after 6.

FREE BLAST ROCK — EXCEPtionally good. EV 4-6611.

79 SPORTING GOODS

LITTLE LEAGUE BATS AND SOFT ball bats. ½ off gloves. 25% off softballs, $25 per doz. Winnwell softballs, $25 per dozen. Winnwell.
Gar Taylor Sports Shop
917 Fort St.

222 REM., 600, $121.95; 12 GA. Browning O & U, $250; 30.06 Rem. and 4x scope, $159; 30.06 Husq. and 4x scope, $159; 7mm Dumoulin magnum, $164; 30.06 custom Enfield, $69.50; 30/30 Win., $40; .303 Supreme, $42; 12 ga. Browning 2-shot, $134.
Buy Now and Save
ROBINSON'S
1307 Broad EV 5-3429

80 BOATS AND MARINE

DON'T BE DISAPPOINTED!
The 1964 stock of MERCURY OUTBOARD MOTORS is getting very low. To avoid being disappointed, GET YOURS NOW!
ONE ONLY
80-h.p. Volvo, inboard-outboard, top condition, $1,000. Terms to suit at your only Victoria Mercury dealer.
MULLINS MARINE SALES LTD.
845 Yates EV 2-1928

SALE PRICES, NEW 1963 JOHNSONS WHILE THEY LAST

	Reg.	Sale
28 h.p. Electric	$ 758	$ 629
40 h.p. Manual	$ 701	$ 595
75 h.p., alternator, electric shift	$1348	$1150

SPECIAL SALE PRICES BOAT TRAILERS

TEE NEE	Reg.	Sale
500 lb. capacity	$149	$139
600 lb. capacity	$188	$149
700 lb. capacity	$223	$169
1000 lb. capacity, tilt	$294	$249
1300 lb. capacity, tilt	$354	$289
ROAD RUNNER TRAILERS		
800 lb. capacity, tilt	$250	$199
1250 lb. capacity, tilt	$295	$229

FULL SELECTION
1964 GLASCRAFT BOATS
7' 2" .. $ 159
8' 2" .. $ 179
10' 5" .. $ 225
12' Open .. $ 295
12' Decked Runabout .. $ 625
14' 4" Standard Runabout .. $ 795
14' 4" De Luxe Runabout .. $ 895
15' 6" Standard Runabout .. $1055
16' Sidewing .. $1450
16' Hardtop .. $1595
19' Deep V .. $1995
Open 6 days, 8 a.m. to 5:30 p.m.
ANGUS MARINE
2220 Douglas St. EV 4-7431

FOR SALE, 16' FIBREGLASSED cabin boat, inboard engine. Good year-round fishing boat. $300. May be seen at Anchorage Boathouse or Phone 473-1414.

15-FT. GLASCRAFT BOAT WITH convertible top, 1962 45-hp. Mercury motor, electric starter, used very little, complete with trailer. $1,500. GR 5-1403.

MINNIMAX—$25
GR 7-6519.

14' PLYWOOD BOAT, $50. EV 2-8518.

16' CABIN CRUISER, GOOD CONdition. Phone GR 5-3264.

12' 5" RUN-A-BOUT WITH 5' 8" beam. GR 9-4727.

80 BOATS AND MARINE

M M M M M M M M M M
HAVE FUN — GO MERC!
HAVE THE BEST—GO MERC!
From 3.9 h.p. to 100 h.p.
A MERC FOR EVERY NEED
Phone today and we will call at your house or local marinas to appraise your trade. We need used motors now—so you will get the best for less at Mercury Marine.
Phone EV 5-8922
MERCURY MARINE
736 CLOVERDALE AVE.
M M M M M M M M M M

SPECIAL PACKAGE OFFER
14-ft. Aqua Star Capri, 28 h.p. Evinrude, complete with controls and 700 lb. cap. Gator tilt trailer. All for only .. $1,525
Used boats, motors, fiberglas supplies, West Bend sales and service.
HARO MARINE
6459 Pat Bay Highway 474-1717

WEEKLY SPECIAL
7'6" Fibreglas dinghy, complete with oars, oar locks and oar collars. Reg. $168 .. $150

OWENS & SANGSTERCRAFT Boats
OAK BAY MARINE
1327 Beach Drive EV 5-3522

TRAILERS — $60 Complete
BAY AT CATHERINE — AL'S.

1961 Johnson 40-hp with controls. $395.
1961 Mercury 50-hp with new motor $525.
1964 Mercury Outboards and Mercruiser gas and diesel stern-drive units.
First class repairs to all makes of outboards.
VAN-ISLE OUTBOARDS, Sidney. GR 5-2665. Phone anytime.

BOAT COVERS AND CONVERTible tops, custom made, or we sell a complete line of do-it-yourself materials. Boat duck, tubing and fittings and fasteners. Canvas boat decking, up to 9' wide. Victoria Tent & Awning Co., 531 Fisgard.

NEW SEAGULLS IN STOCK
3-hp $169; 5-hp $195; 7-hp $217. 10% down, $10 mo. Some used motors. Fully GNTD. ALL FIRST-PULL STARTERS.
BOSUN'S LOCKERS, 580 Johnson

OUTBOARD MOTOR REPAIRS
Mercury, Johnson and Evinrude. Lawn mower and air-cooled engines. Parts and Service
MULLIN'S MARINE SALES LTD.
845 Yates Street EV 2-1928

21 FT. LAPSTRAKE INBOARD cabin cruiser. Brand new Graymarine. As new throughout. Take trade or terms. $2950. Mr. Mitchell, EV 4-8174 or GR 7-6838.

19-FT. SPENCER CRAFT, COMpletely cello-finish fibreglas, solid mahogany cabin. Built for inboard-outboard. This unit must be seen to be appreciated. EV 5-5183, GR 7-4087.

18' BRANDLMAYR, IMMACULATE condition, fibreglassed, bunks, toilet, accessories, 35-h.p. Evinrude, controls, $1,150. EV 2-9322.

1963 40-hp. VIKING MOTOR AS new, with 14-ft plywood Playboy. Controls, trailer and ski equipment. Best offer. GR 9-7475.

62 MERCURY 9.8-H.P., COMPLETE, $265.

ORR MARINE DISTRIBUTORS
140 Kingston Street EV 2-5813

7½-H.P. EVINRUDE IN EXCELlent condition. Used very little in fresh water lake near Kamloops. Phone 478-1270.

14' ELDORADO AND TRAILER—Beautifully finished mahogany deck, fibreglassed hull, foam seats. Phone EV 4-9669.

BELLBOY BONANZA "16" WITH 50 hp Evinrude, used very little. White upholstery. $1,550, terms. 477-2104.

BOAT BUILDING AND REPAIRS. Fibreglas repairs.
OAK BAY BOATWORKS
1327 Beach Drive 383-1368

10' PLYWOOD BOAT, FIBREGLAS seams, controls and steering, $85. 383-2387.

CANOE COVE MARINA LTD.
BERTRAM BOATS
Swartz Bay. GR 5-2612. Sidney, B.C.

1960 LONGSHAFT 45 MERCURY electric, generator, controls, good condition, $495. GR 8-2537.

18-FT. SAILBOAT, DACRON SAILS, 5-h.p. Johnson motor, $500 or nearest offer. EV 4-5406.

MUST SELL BOAT, MOTOR AND trailer, $1,300 or best offer. 931 Ellery St. EV 3-3506.

BOAT TRANSPORTATION SERVICE
VAN ISLE MARINA
Steve Dickinson, GR 5-1138, Sidney

12-FT BOAT AND TRAILER, $125. EV 5-5034.

LAUNCH YOUR BOAT AT THE Breakwater, Sidney.
WEST BAY MARINA
453 Head Street EV 5-4552

TRAILERS, $70 UP
Bob McClure 478-2342

81 TIMBER

SOOKE FOREST LAND, WITH ocean view. 73 acres. Good hunting and fishing; $4,400. F. G. Rainsford, 923 Fort Street. EV 5-2446.

WANTED — FIR OR BALSAM standing or felled timber. Perry Bros. GR 8-4227 or GR 8-2530.

82 MISCELLANEOUS FOR SALE

OFFICE SAFES
New and Used
ALL SIZES
Combinations Changed and Repaired
PRICE'S KEY SHOP
847 Fort Street EV 4-6221

CHESTERFIELD SUITE, $59.95; apt. size frigidaire, $69.50; complete bedroom suite, antique white and gold finish, $69.50; chest of drawers at $15, $22, $25, $27.50; Moffat electric range, perfect working order, $29.00; combination desk and chest of drawers, $22.50; apt. size chrome set, $22.50. T. & T., 2605 Douglas. 383-5393.

117 COLLECTORS' RECORDS, 78's by Caruso, Casals, McCormack, etc. Best offer. Phone EV 3-5644.

BELL AND HOWELL 8MM MOVIE camera, $75. EV 2-1187.

ORIGINAL OIL PAINTINGS
After 5. EV 2-4724

WESTINGHOUSE AUTOMATIC iron. New. What offers? GR 9-1366.

PIE CHERRIES AND EATING cherries. GR 4-1383.

7 CU. FT. COLDSPOT FRIG. CROSS top freezer. $79. 384-7813. All-Temp.

RASPBERRIES, PICK YOUR OWN, 20c per lb. GR 9-3061.

MATCHED RIGHT HAND CLUBS, 5 irons, 3 woods, putter. EV 2-7960.

ONE, 9x12 TENT, $20. GR 5-2015.

FULL-LENGTH LACE WEDDING dress and veil, size 9. $40. GR 8-1282

FULL-LENGTH MUSKRAT centre-back coat, size 13-14. 382-4317.

82 MISCELLANEOUS FOR SALE

WOODWARD'S
USED
FURNITURE
AND APPLIANCE
SHOWROOMS
779 PANDORA AVE.
386-3322, Local 216 or 219

CLEARANCE OF REFRIGERATORS
One 8-cu-ft Norge .. $58.88
One 6-cu-ft Leonard .. $49.88
Two 10-cu-ft Coldspot, each .. $68.88
One 8½-cu-ft Leonard .. $68.88
One Frigidaire automatic defrost .. $124.88
One 10-cu-ft Moffat comb freezer fridge $199.00
One 8-cu-ft McClary .. $58.88

CLEARANCE OF WRINGER WASHERS
One Hotpoint .. $49.88
One Easy Spindry .. $58.88
One Easy, no pump .. $28.88
One G-E, timer .. $69.88
One Speed Queen, like new .. $109.88

LAWN MOWERS
Two only Lawnboys (demo), each .. $89.95
Two only Toro, rotary (demo), each .. $94.88
One Lawnflite, ride around .. $199.00
Rotary mowers, priced from .. $24.88
Reel mowers, priced from .. $44.88
WOODWARD'S
SERVING B.C.
SINCE 1892

KITCHEN REMODELLING
Victoria's One-Stop Kitchen Centre
We can take care of the entire job!
*CABINETS *SINKS and COUNTER TOPS
*PLUMBING
*REMODELLING
Free Estimates—
Phone Today!
W. R. MENZIES & CO.
911 Fort EV 3-1112

OWL DRUG SPECIALS

	Reg. Price	Special Price
Richard Hudnut Fashion Quick	$2.50	$1.79
Lady Patricia Hair Spray	$ .99	$ .79
Kolynos Tooth Paste	$ .39	2/.58
Nestles Hair Spray	$ .99	2/1.49
Absorbine Jr.	$1.25	$ .84

OWL DRUG
Fort at Douglas EV 5-6263
Mayfair Mall EV 6-3448

TOP DOLLAR VALUES
Apartment size washer, like new only .. $40
Zenith oil range, small size, only .. $120
Fawcett oil range with Mark II Cyclos burner with tank and stand .. $139
Big trade - in value on any appliance or stereo set.
HARKNETT Appliances
2333 Govt. St. EV 4-4169

SMALL MEN
A large selection of pure wool worsted suits, specially proportioned for the man of 5'6" or less. Blues, greys, brown mixtures, all in pure wool worsted.
Special $49.50
Les Palmer
714 View Street EV 2-2825
Park Free — View Street Parkade

CARPETS!
Nylon carpets with your choice of 10 colors in 501 Dupont Nylon with a 10-year guarantee at a moderate price.
CONTINENTAL HOME SUPPLY
851 Johnson Street
EV 6-2458

Sides
Grain-Fed Alberta Full-Flavored
MATURE TENDER BEEF
49c lb.
Cut and Wrapped
ALBERTA MEAT MARKET
1811 Cook EV 3-8352

FREEZER SPECIAL
BEEF SIDES
Lean and Tender
Cut, Wrapped and Frozen
49c a pound
Sides, average 220 pounds
Harvey's Fine Meats Ltd.
2709 Quadra EV 3-2021

APPLIANCE REPAIRS
Repairs made in your home or in the service building by competent technicians and backed by famous H.B.C. guarantee. Reasonable prices, first-class workmanship. Use your charge account. Don't wait. Get repairs done right away! Dial 385-1311.
HUDSON'S BAY COMPANY

WRINGER WASHER SALE
See this new Westinghouse washer that features 9 lb. capacity tub, heavy duty wringer, snag-free chrome drainboard, pump. Regular $149.95. Now only $118.88 at Delta Electric. 714 Cormorant St. EV 4-7416.

STRAWBERRIES
2 acres with tons of berries ready to be picked. 15c a lb. Bring own containers. 2115 Keating Crossroad, at farm next to West Craft, near Butler Bros. Plenty of parking. W. Martin, GR 4-1043.

QUICK LIKE A BUNNY, HOP IN and see our fine used fridges. They cost less lettuce in a low rent area and that keeps us hopping too. T. & T., 2605 Douglas. 383-5393.

STRAWBERRIES
Pick your own. Good picking, 15c a pound. 6438 Central Saanich Road, GR 4-1102.

PERSIAN RUGS, BOKHARA AND Kashan, 7'x5'. In good condition. EV 4-2023.

HOUSEHOLD EFFECTS, FRIG, stove, rugs, drapes, etc. New hide-a-bed. 383-6046.

24-INCH MOFFAT RANGE, $220, Four wringer washer. 1158 Goldstream.

BRITISH INDIA CARPET, 8x10, beige, like new. $150. 478-2774.

GREEN WALNUTS FOR PICKling. 25c lb. GR 4-1719.

G-E WRINGER WASHER WITH pump, new rollers. $35. GR 7-6762.

ROOF RACKS WITH CARRIER box. 384-7249.

82 MISCELLANEOUS FOR SALE

HAY FEVER PROBLEMS?

Electrohome Springaire with the built-in Carbon Filter and the Permachem Filter gives you fresh, clean, odor-free air all the year round . . . economically and efficiently. The Springaire is light enough to carry and provides fresh air where it's needed, whether it's in the kitchen, bathroom, smoke-filled living room during parties or just to filter out dust, lint and pollen before it can smudge up your home or aggravate allergies. The chores of dusting and wall washing can be reduced. Springaire filters out even the finest dust that settles on furniture, soils draperies, covers mirrors, windows and crystal. ONLY $39.95. Find out more from

McGill & Orme Ltd.
1012 Broad EV 4-8433

"USED" WASHERS
from $5.00
MARSHALL-WELLS
724 Fort EV 4-1021

MAIS SPECIALS

WASHERS
Thor Automagic $89.95
Bendix Automatic $59.95
Hoover apartment - size Automatic $44.95

REFRIGERATORS
from $29.95
Biggest Selection in the City

RANGES
New 30" Moffatt Gourmet electric range (slight factory defect)
Reg. $439.95. Now $369.95
G.E. Apartment Range $79.95
30" Fawcett Automatic electric $99.95
30" Admiral Automatic electric $99.95
30" Frigidaire electric $89.95
40" Estate electric with top griddle $79.95
40" Norge Automatic electric $59.95
40" Enterprise Automatic Oil Range, late model $129.95
Gurney Oil Range $79.95
Beach Oil Range $49.95

USED TVs
RENT TO PURCHASE
MAIS FURNITURE AND APPLIANCES
EV 5-2435
1821 COOK STREET

CYCLAX of London

Exclusive English cosmetics available in Victoria only at

VICTORIA PHARMACY
1000 Douglas St. EV 4-1811
"By the Bentall Building"

BUY! SELL!
Children's used clothing, in excellent condition. The Magic Wand Shop, 3631 Shelbourne Plaza. Phone 477-4614.

Note New Receiving Hours: Monday 9:30-5:30; Wed., 9:30-5:30; Fri., 12:30-9 p.m.; Sat., 9:30-11:30 a.m.

QUICK SPIN DRYER — DRIES and conditions your clothes quickly and safely, economically and effortlessly. See this amazing dryer at our showroom or phone EV 3-6911 for a home demonstration. Butler Brothers, 1720 Douglas St. (opposite the Bay) EV 3-6911.

"FIBERGLASS BOATS YOU CAN Build" gives plans for six different hulls, full information on making gas and water tanks, sinks, etc., in fiberglass, plus repair and maintenance instructions. Get your copy at Industrial Plastics Ltd., 506 Fort.

ORIENTAL ORNAMENTS; CUT glass and silverware; Briggs-Stratton reel mower $25; lady's Raleigh 3-speed bike, as new, $30; large pressure cooker; white enamel table; household linen, etc. Phone EV 2-4689.

REBUILT VACUUM CLEANERS Floor polishers, etc. One year "as new" warranty. Largest selection in town. Unsurpassed value. Cash or Credit. ABC Electric, 821 Fort St. EV 4-8113.

PICK YOUR OWN STRAWBERries, large patch open. Bring containers, 20c a lb. A. McCarthy, 6373 Oldfield Rd. Please do not phone.

SKIN AND SCUBA GEAR FOR lowest prices in town. See us at Pacific Marine Sports, 2643 Douglas, 383-6052. New course starting soon, $25.

HUSQVARNA DE LUXE RIFLE 30.06 calibre, 4 power scope and mount. 1 year old, perfect condition. Also Hardy Altex spinning reels. Ph GR 5-1440.

1 BABY TENDA (ARBORITE TOP), 1 comode training chair, 1 adult folding wheel chair and crutches, 1 car seat. 479-6853.

35 MM 20 EXPOSURE EKTAchrome film, $3 including processing and mounting. Victoria Colour Photo, 1227 Government. EV 5-5633.

STOCK CLEARANCE SALE Factory sub-standard mouldings priced from $1 per bundle. Roy Lowery Sales, 644 Goldstream Ave.

JUST IMAGINE, $100 WORTH food of your choice with a beautiful Roy Home Freezer for only $5 per week. For details phone 385-9521.

PAY LIGHT AND PHONE BILLS
FAIRFIELD PHARMACY
DRUG 301 COOK EV 6-6171

LA MONT B FLAT CLARINET—Manlicher-Mauser 7 m.m. rifle. Offers. GR 5-3087.

CANVAS WATERPROOFING FOR tents and boat covers. Victoria Tent & Awning Co., 831 Fisgard.

FOR THE BEST TURKEYS AND chickens in town. Stuart's Meat Market, 1402 Douglas. EV 3-9213.

PAY UTILITY BILLS AT McCALL, DAVEY DRUG STORES PRESCRIPTION SPECIALISTS

BEEF BY SIDE OR QUARTER. Hogs, half or whole. Good for locker. Sell reasonably. EV 3-9005.

TV, DINETTE SUITE, BUNK BEDS, chesterfield suite, vacuum cleaner, etc. 1619 Fernwood.

LADIES SUMMER DRESSES, REduced to clear. Jack Burgess, 2201 Oak Bay Ave.

9-CU. FT RACINE FRIDGE, CROSS top freezer. $57. EV 4-7813. All-Temp.

OLD HOUSE TO MOVE OR wreck, large, central. Phone J. R. Pipes, 383-6021 or res. 479-6106.

VIKING AUTOMATIC ELECTRIC stove, like new; 9 cu. ft. Admiral refrigerator. 385-6879.

LARGE OAK OFFICE DESK AND Remington typewriter. Large carriage. EV 4-6230.

30" MOFFAT RANGE, TENT, Coleman stove and camp cots. 383-2612.

NEW AND USED WASHERS AND dryers. Island Washer Sales and Service, 615 Chatham. EV 2-6413.

BEATTY 20 CU. FT. FREEZER, $229.95. Butler Brothers, 1720 Douglas St. EV 3-6911.

1½-TON COME-A-LONG AND CIRculating coal and wood heater. Ph. EV 6-6597.

1 LARGE CRIB AND MATTRESS, 1 Maple high chair, 1 double bed and mattress, cheap. EV 4-0307.

3-SPEED BICYCLE, LIKE NEW, $39. Child's spring horse, $18. EV 2-9634.

STRAWBERRIES — PICK YOUR own. Phone GR 5-1828.

ROCK MAPLE BUNK BEDS, MATtresses, like new, $75. EV 2-5598.

Commercial Painting Services
1806 Cook Street EV 4-6069

CHILDREN'S SAND BOXES, 4'x4'x8", with sand, $6. Del. EV 3-0047.

CHROME HIGH CHAIR, $8; MAN'S bicycle, best offer. EV 3-4540.

ASTRAL FRIDGE, $29. 384-7813. All-Temp.

INCINERATORS, $4.50 (STEEL). Delivered anywhere. GR 8-1333.

METAL SAFE FOR SALE. EV 3-5613 or EV 4-3418

NEW POTATOES, FRESH DUG. NOT SUNDAY. 3615 RICHMOND.

82 MISCELLANEOUS FOR SALE

SPORT BLOUSES
Cotton knit, Terylene blouses and tops. Prints and plain colors.
KAROLYN'S STYLE SHOPPE
2519 Estevan EV 2-9662

SPECIAL — SPECIAL — SPECIAL! at Oakcrest Foods, 3475 Quadra. Open Mon., Tues., Wed., till 8 p.m. Come and get these Hot Specials Now!
Canned Milk, tall tins, Carnation, 6 tins 79c
Canada Choice 98% lean Stewing Beef, lb. 59c
Lean Cottage Rolls. Buy now at this low, low price, lb. 59c
Spring Lamb shoulder. Low, low price, lb. 29c
Large, fresh "Corn on the Cob." Real nice and fresh, doz. 89c
B.C. No. 1 Bing Cherries, buy some today, lb. 39c
Sunkist Juicy Lemons. Compare this price, doz. 25c
Fancy Tomato Juice, Aylmer. Large 48-oz. tins, 3 tins 89c
Pure Lard, Tenderflake. Price never been so low for years, lb 14c
[illegible] large 48-oz. tin 49c
French's Prepared Mustard, 16-oz. jar 19c
Monarch Pie Crust Mix, pkt., only 10c
Nabob Fruit Punch Syrup, all flavors; large 24-oz. bottle 49c
Romper Dog or Cat Foods, tall tins, 6 tins 39c
Instant Milk Powder, giant 10-lb. box $2.49
Chase & Sanborn Coffee, all-purpose grind, lb. 69c
Shop and Save More at Oakcrest. Prices effective Mon., Tues., Wed. We reserve the right to limit quantities.

12-BASS HOHNER ACCORDION with case $35; beautiful Duncan Phyfe dining room table $57.50; 1870 antique Victorian chair, lovely condition $45; bedroom stes. spec $79.50 and $89.50. Several good chesterfields at Belmont Variety, open til 9, Mon. thru Thurs., GR 8-1221.

10 CU. FT. McCLARY EASY REfrigerator, cross top freezer, holds 60 lbs., porcelain interior and vegetable crisper, door shelves, butter keeper, glide out shelves . . . trade and pay only $159.95. Terms if desired. Butler Bros., 1720 Douglas St. EV 3-6911.

UP TO $50 ALLOWED FOR YOUR old fur coat on a new one. You still get a chance on winning a mink stole by storing your furs at Foster's.
FOSTER'S FURS
720 Yates Street EV 3-2514

DORMAN'S GREATEST EVER SUMMER SALE
Save on pure wool and terylene and wool men's suit. Regular $65 and $69.50—only $48.88 at Dorman's for men—Douglas at Johnson St.

GOOD USED APPLIANCES—ONE Leonard refrig. $49. 1-30" Gas Automatic range $95. 1 Beatty washer $7.50. 1 Thor automatic washer $60. 1 Easy automatic washer $95. Butler Brothers, 1720 Douglas St. (opposite the Bay) EV 3-6911

STOP!
at Hillside Pharmacy for vacation needs—first aid supplies—sun tanning requirements. 2267 Quadra at Hillside.

RIDING MOWER SPECIALS
Used Toro riding mower $175
New Bolens riding mower. Special $275
Keys Cut in a Jiffy
THE LAWNMOWER HOSPITAL
834 Johnson 383-5552

BEST QUALITY PAINT FOR SALE —See us for the right paint for the right job. All painters' equipment for rent or sale. Clark and Pattison Painting Contractors Ltd., 760 Princess. 384-8421.

REBUILT POWER MOWERS
Reel types, from $45
Rotary types, from $20
30-Day Warranty
B.C. POWER MOWER SALES
832 Fisgard EV 2-6513

TOMATOES! TOMATOES!
Tomato lovers, get your tomatoes from Berryland! We have the best tomatoes and the lowest prices in Victoria. Come and see for yourself!
BERRYLAND, ELK LAKE

SEIZED MERCHANDISE
Misc items, stereos, TVs, several chesterfield suites, 2 kitchen suites, etc. Mostly new, some still crated. Terms to reliable parties. For appt call Mr. Sexton, GR 8-3054, GR 9-7233.

SEWING PROBLEMS?
Elna and Bernina Service and Supplies
COAST SEWING MACHINES
816 Fort Street EV 3-9014

CAMERA REPAIRS
Fast, expert service—all makes. Good selection of used and new cameras. Victoria Photo Supply Ltd., 1015 Douglas Street.

DUMORE DUPLEX HAND GRINDer, 17,000 rpm. Ideal for porting and polishing, $30; truck canopy, $30; rubber-tired handcart, $15. 479-6601.

STRAWBERRIES, PICK YOUR own, 18c a pound, 30 lbs. or more, 15c a lb. Picking daily, noon till dark. Bring containers. Call at Berryland's Road Stand, Elk Lake.

3 FISHING RODS WITH REELS, 1 salmon landing net, 1 trout landing net, lake trolls, salmon spoons and plugs. Ste. 109, 516 Dallas. Phone 385-8316.

PICK YOUR OWN BEAUTIFUL STRAWBERRIES
For freezing or jam, at N. L. Grieve, 7680 East Saanich Rd., by Kee-Ting Pekingese sign. Phone GR 4-1608.

IMPERIAL WASHING MACHINE, $50, and small apartment washer, $30; both in excellent working order; 2 strollers, $2.50, $1.50; car basinette, $1.50. Phone EV 6-2031.

CLEAN RED BRICKS FOR PATIOS, barbecues; beams, rafters, studding, plywood, pipe. Corner Broad and Pandora, behind Douglas Hotel. GR 9-1347.

ELECTRIC MOTOR, POWER tools and vacuum cleaner repairs. Rebuilt vacuums and motors for sale. Victoria Electric, 1019 Blanshard, at Fort. EV 4-3525.

PAINT SPECIAL!
Qualitone Interior Latex, colors and white. Qts., $1.80; Gals., $5.95. Sherwin-Williams Store, 1314 Douglas. EV 4-3013.

CASH REGISTERS, ADDING MAchines, scales and slicers, etc., new and reconditioned. Anker agent. Owen Sons & Richardson Ltd., 939 Johnson. Phone EV 3-9353.

PEAS! PEAS! PEAS!
Green peas, fresh picked, 2 pounds 49c, 5 pounds 99c. Open noon till dark.
BERRYLAND, ELK LAKE

TWO SIDES OF GOVERNMENT inspected baby beef. Guaranteed tender or your money back. 45c a pound, cut, wrapped and frozen. Phone GR 8-1434.

POTATOES! POTATOES!
Delicious local new potatoes, 5 lbs. for 49c., 10 lbs., 89c.
BERRYLAND—ELK LAKE

WILTON RUG, 9'x10'6"; Crosley fridge; nearly new Speed Queen washer and dryer. GR 7-3573 after 6 p.m.

RECORD AND PLAY STEREO, Roberts 4-track recorder, $299. Hudson's Tape Recording Centre, 1543 Fort St.

MACHINISTS TOOLS. GR 9-4442.

83 MISCELLANEOUS WANTED

NEED CASH?
Cash paid for good tools, cameras, all types of musical instruments. What have you? Island Trading, NOW AT 630 Johnson St., just down from Douglas. 384-5354.

INDUSTRIAL IRON
Bring us your old cars, steel, cast iron, brass and copper, etc.
Open All Day Saturday
343 Tyee Rd. EV 4-6923

GOOD BOOKS ALWAYS BOUGHT
HAUNTED BOOKSHOP
845 Fort EV 2-1427

KILSHAWS
CASH FOR FURNISHINGS
EV 4-6441

LUNDS AUCTIONEERS
BUY — SELL — APPRAISE
926 FORT EV 6-3308

FARMERS' AUCTION EVERY SAT. Buy or pickup furniture, tools, etc., every day, anywhere. GR 8-1212.

CASH PAID FOR GENTLEMEN'S good used clothing. The Bazaar, 1317 Broad Street. EV 2-2814.

CASH FOR GOOD USED FURNIture, Reliable Furniture. EV 3-6714.

REFRIGERATORS AND FREEZers bought. 384-7813. All-Temp.

IMMEDIATE CASH FOR YOUR typewriter. EV 4-0145.

ALLEY OOP

83 MISCELLANEOUS WANTED

SQUARE DEAL BUYS
Anything Useful, Picks Up Junk
383-1221 1126 Hillside EV 3-1601

GIRL'S BICYCLE, JUNIOR SIZE. 478-4403.

SINGLE CEMENT LAUNDRY TUB. GR 7-4748.

WANTED — USED FURNITURE Holland Bros. & Co. EV 3-0913.

WANTED, TAPE RECORDER IN good condition. EV 6-6597.

84 SWAPS

ANYTHING!!
TAKEN IN TRADE AT MAYNARDS
New Furniture Dept.
731 Johnson St. Ph. 386-5191

1935 CHEV. — RUMBLE SEAT — excellent condition throughout. Will trade for small car or sell outright. 1613 Kings Rd.

FURNITURE, BOATS OR ANYthing of value accepted in trade. Telmac Swap Dept. EV 5-5441.

'53 PONTIAC DE LUXE SEDAN, extra features, good condition, for 14' boat. GR 7-2815.

180-AMP. MILLER AC WELDER, $200. Swap for power chain saw plus cash. 479-6601.

12' PLYWOOD BOAT IN EXCELlent condition for pony colt or cash. Sooke 472-3239.

1953 CHEV HARDTOP. SWAP FOR? or sell $200 or best offer. GR 8-6030.

1960 MERCURY, FOR CARTOP boat or tent. 384-5074.

SWAP 12' BOAT AND MOTOR FOR 20-gauge automatic. EV 5-5635.

86 MISCELLANEOUS TO RENT

TYPEWRITERS FOR RENT. STUdent rates available. Underwood Ltd. EV 3-8621.

90 PETS AND SUPPLIES

BIG DOGS
SMALL DOGS
CATS AND KITTENS
We're always welcome at Michael Williams Boarding and Training Kennels, on the Pat Bay Highway. 474-2112.

THE DOGGY WASH
EV 5-9696
DOUGLAS AT CLOVERDALE

HARVEY'S PET FOOD — ALL meat, 2 lbs. for 35c. Harvey's Fine Meats Ltd., 2709 Quadra at Hillside. EV 3-2081. EV 5-2933.

GOOD SHEPHERD SHELTER, 3842 Duke Rd., R.R.1. We have a miniature Pinscher, a Scotch collie puppy, both registered. GR 8-3948.

TEN RACING PIGEONS AND cage. Good stock birds. All have won races. Fascinating hobby. EV 3-9549.

KARI-BUNI BOARDING KENnels, registered, pickup service. Basenji puppies, 6 months. Phone 478-4004.

BEAUTIFUL BLUE-EYED SIAmese kittens. Must be seen to appreciate. 7 weeks old. GR 9-4442.

JOYLAND BOARDING KENNELS. Heated; individual care; large fenced exercise field. 474-2301.

FRIENDLY YOUNG BLACK FLUFfy cat needs home. Also kittens. CPL, EV 3-6190, EV 4-9692.

REGISTERED BASSET HOUND and Dandie Dinmont pups. Phone GR 8-1142.

FOR SALE — TOY TERRIER, AFfectionate, good with children. Ph. EV 2-3761, 6-11 p.m.

REGISTERED PUG PUPPIES, male. GR 8-2235.

2 BUDGIES, CAGES AND STAND. EV 4-0307.

TRAINED SIAMESE KITTENS. Phone EV 8-4949.

REGISTERED BASSET HOUND puppies. GR 9-1346.

SIAMESE CATS AND KITTENS, show, breeding or pets. GR 9-1538.

TOY FOX TERRIER PUPPIES. GR 9-1361.

CAIRN TERRIERS. MELITA KENnels, Raymond-Snelling. GR 9-3686.

BABY BUDGIES, TALKING strain. 331 Quebec after 10 a.m.

TOY FOX TERRIER PUPPIES
EV 3-9645

91 CHICKS, POULTRY, HATCHING EGGS, SUPPLIES

HEAVY CHICKENS ON THE hoof, $1.60. GR 8-6806.

SPECIAL ROASTING CHICKENS, 35c lb. Free delivery. GR 8-4014.

PAIR OF GEESE AND 2 GOSlings for sale. GR 9-2719.

92 LIVESTOCK, SUPPLIES

WANTED YEARLING COLT OR younger, non-thoroughbred, makings of good saddle horse. Will swap feeder calf. GR 8-2988.

FIVE-YEAR-OLD GELDING. Spirited and gentle, $150. Phone Duncan 746-6649.

ONE BAY GELDING, SADDLE AND bridle, $200; pony cart and harness, $200. GR 8-1073.

FOR SALE—SHEEP AND LAMBS. Phone after 6 p.m., GR 8-2200.

BALED HAY
GR 8-1037

MINK FARMER NEEDS HORSES and cows. Ph. anytime, GR 8-3085.

1 GELDING, GOOD RIDER, EXcellent with children. GR 8-4538.

YEARLING COLT, $75. GR 8-1073.

99 NEW CAR DIRECTORY

HILLMAN, SUNBEAM, HUMBER, Rover. Jameson Motors Ltd., 740 Broughton Street. EV 4-1161.

100 CARS FOR SALE

HILLIARD ARENA SERVICE
Opposite the Memorial Arena
EV 3-7811 or GR 7-6715
58 Ford 4-door, 272 engine, radio and extras $1250
53 Morris Convertible, customized $395
54 Vauxhall, 4 cylinder $225
58 Ensign automatic, 4 cylinder $950
55 Chev. sedan delivery, V-8 .... $475
55 Rambler, to clear $275
Nash Metropolitan, as is $395
Clean, small cars wanted for cash.

Les Blow, 2940 Douglas.
'64 GMC pickup and camper; '63 Ford pickup and camper; '64 Pontiac H.T.; '63 T-Bird; '63 Morris 1100; '63 Pontiac; '62 Anglia; '61 Pontiac; '60 Simca V-8; '61 Austin 850; '58 Chev Wagon; '59 Chrysler; '58 International panel; '57 I.H.C. panel; '56 I.H.C. panel; '56 Ford wagon; '55 Buick Special; '54 Metropolitan; '54 Dodge; '53 Dodge wagon; '52 Chev; '50 Morris Minor. Accept reasonable on any models. EV 4-7843.

PAYMENT PROBLEMS?
High monthly payments keeping you from buying a car? Let me show you how you can pay your current bills and own a quality car for less than you're paying now. Fast, confidential service. Mr. Harris, 386-5922 or 383-5882 after 6 or weekends.

1962 RAMBLER STATION WAGON, custom, fully equipped, radio, etc. Owner moving to U.S., must sell. 479-1521.

'56 METEOR 2-DOOR HARDTOP, T-Bird motor, stick shift. One owner car, spotless condition, $1000. Phone EV 2-8317 after 5 p.m.

NOTHING DOWN, $10 MONTHLY, 1951 FORD, $95. ARTS CARS, BURNSIDE AT HARRIET.

'56 MERC. 2-DOOR, A.T., R. AND H., very good condition; $950. Ph. 479-5065.

100 CARS FOR SALE

* PLIMLEY *
SALE OF USED 850 AUSTIN SEDANS and WAGONS

Up to 50 Miles Per Gallon
Full 4 Adult Passengers
Easy to Park
4 Speed Floor Shift
Special Low Down Payment
Special Terms
Special Top Trade In Prices
From $887

63 RAMBLER Classic 660. Radio, automatic, metallic gold and frost white. LIKE NEW $2795
62 CONSUL Sedan. ONLY $1395
62 JAGUAR 3.8 Sdn. Automatic, radio, white walls. Luxury plus $3595
54 VOLKSWAGEN. As is $295
55 VAUXHALL Velox $177
62 HILLMAN Sedan. Radio. Reg. $1494. ONLY $1395
62 RAMBLER 400 Sedan. Automatic. Radio. Reg. $2595. ONLY $2395
62 RAMBLER 2-door Sedan. Automatic. ONLY $1895
62 PLYMOUTH Wgn. A/T, V8, 1 owner. ONLY $2295
61 RAMBLER Sedan. Radio $1795
61 VAUXHALL Super Victor Sedan. ONLY $1095
60 DODGE V8, radio, automatic, sedan. ONLY $1695
60 MORRIS 1000 Wagon. ONLY $1095
59 VOLKS. Radio. ONLY $895
58 HILLMAN Wagon. ONLY $895
58 AUSTIN. Radio, overdrive. ONLY $895

Written Warranty
Serving Victoria For 71 Years Your Guarantee

57 VAUX Velox Sedan ONLY $775
57 CHEV Sedan. ONLY $995
57 PLYMOUTH Sedan. ONLY, as is $395
56 METEOR Station Wagon. ONLY, as is $495
55 AUSTIN A50. ONLY, as is $295
55 PLYMOUTH. 6-cylinder. ONLY, as is $345
55 MORRIS Oxford. ONLY, as is $295
53 CADILLAC Sedan. All power. Reg. $795, SPECIAL $645

Many More to Choose

* PLIMLEY *
1010 Yates EV 2-9121

WHY WALK — TRANSPORTATION Specials: '50 Dodge Sedan and '51 Austin Station Wagon, $100 each. GR 8-2559.

LOOKING FOR A '57 HILLMAN OR a '56 Chev. for about $600?—and if you also require $400 cash the total payment is $41 a month. John Giza 386-5922 or EV 5-3000.

USED CAR SALE—WE ARE MOVing. All car stock must be sold by end of month.
SPECIAL
1 NEW JEEP
Cletrac crawler, winch and blade. Mooney & Sons, 937 View Street

1962 VOLKSWAGEN 1500 STATION WAGON
Only 20,000 miles. Must sell, $2,150 or offer. Blaupunkt radio, instant gas heater, 7 tires (2 winter tread), seatbelts, custom German floor mats, other extras. 385-0567.

1961 PLYMOUTH 4-DOOR V8, AUTOmatic, radio, etc. Must sell at $1,300. Can be seen at Dowman's Garage, 724 Johnson.

NOTHING DOWN, $10 MONTHLY, 1951 METEOR, $125. ARTS CARS, BURNSIDE AT HARRIET.

CARS BOUGHT, SOLD OR TRADE. Call Art Harrison, Suburban Motors. Phone 386-6131 or GR 9-6728.

NOTHING DOWN, $10 MONTHLY, 1954 PLYMOUTH, $195. ARTS CARS, BURNSIDE AT HARRIET.

100 CARS FOR SALE

SUBURBAN MOTORS

Drive a Little Farther and Save a Lot More

IT'S THE DIFFERENCE THAT COUNTS

* * *

63 CHEVROLET 2-dr Sedan. 8 cylinder, automatic transmission. Very clean. Traded in on a new '64 Meteor $2895
63 PLYMOUTH Sedan. 2-tone maroon and white. Automatic transmission, custom interior. Slant "6" power $2995
63 COMET 4-door. Beige exterior, 6 cylinder, automatic. $SAVE$ $2595
60 METEOR 4-door. Tutone blue and white. Top of the line. Fully equipped. A good buy at $1895
56 FORD Ranchwagon. A ideal vacation car, or tradesman vehicle. Fully equipped and warranted by Suburban $1195

FORD FACTORY CREDIT AVAILABLE THROUGH PERSONAL CREDIT COUNSELLING

57 FARGO ¾-ton express in good condition. Long box. Ready to go at $995
56 ZEPHYR Sedan. Tutone grey and blue. All custom British Ford options. At $595
59 FORD Sedan. Tutone blue, V8 automatic and radio. A real beauty, reconditioned from one end to the other, at $1695
58 AUSTIN Sedan in beige with maroon leather trim. An ideal second car and good reliable transportation $595

THE CREAM OF THE CROP!

61 VAUXHALL Sedan. Lic. 59-090. This car is the best car we traded all last week. Perfect condition inside and out. Mechanically A1. Try $1395

FREE LIFETIME LUBRICATION WITH ALL USED CAR PURCHASES

WE WILL NOT KNOWINGLY BE UNDERSOLD

SUBURBAN MOTORS
Douglas at Saanich Rd.
EV 6-6131

DOLPHIN MOTORS LTD.

63 DODGE ½-ton Pick-up. Automatic, balance of 50,000 mile warranty in effect. ONLY $2095
59 BUICK 4-door Le Sabre. V8, automatic, clean. $1695
59 CONSUL. Only 30,000 miles. White with red leather interior $995

Over 30 others to choose with no down payment required.

Dolphin Motors for a Whale of a Deal.

DOLPHIN MOTORS LTD.
Your RENAULT DEALER
Quadra at Pandora
EV 6-3527

* KAYE MOTORS *
837 YATES
$555
57 FORD 2-dr. V-8
57 VAUXHALL (Victor) 4-dr.
56 FORD 4-dr. V-8 auto.
56 AUSTIN A-50 4-dr.
55 VAUXHALL Velox 4-dr.
YOUR CHOICE
$555
* KAYE MOTORS *
EV 3-8251

FALCON V-8
1963 FALCON 2-DR, V-8, automatic, radio. Like new. Only $2495
MIDTOWN AUTO SALES LTD.
847 Yates 386-1023

CAPRI MOTORS LTD.
SUMMER SPECIALS
63 PLYMOUTH Wagon V-8 .... $2995
62 ACADIAN Tudor, 6 cyl. $1895
61 BUICK 4-dr. H/T. $2695
60 PLYMOUTH 2-dr. H/T V-8 .... $1695
59 METEOR 2-dr. H/T V-8 .... $1395
58 METEOR 4-dr. Wagon V-8 .... $1495
58 OLDSMOBILE 4-door H.T. $795
57 ZEPHYR Convert., one owner, power top, 49,000 miles $1095
1080 Yates EV 5-3512

THIS IS RIDICULOUS! 1950 AUSTIN sedan, like new, $195. 1225 Hillside, EV 3-1584.

1956 METEOR RIDEAU, 2-TONE hardtop, A-1 condition. Apply 2659 Prior.

'49 OLDSMOBILE FOR SALE. Good condition. $100. EV 8-4902.

54 CHEV., GOOD RUNNING CONdition, $245. GR 8-2559.

1957 DE SOTO FIREDOME, TAKE over payments. 382-0534.

100 CARS FOR SALE

SPEEDWAY MOTORS LTD.

* Volkswagen
* Karmann-Ghia
* Porsche

* * *

* CAMPERS *

59 VOLKSWAGEN, Self contained camper unit. With propane stove and refrigerator, sink table, airfoam bunks, etc. This unit completely reconditioned and ready to travel for ONLY $1895
63 VOLKSWAGEN Custom Sedan. Gulf blue with matching seat covers, etc. $1595
63 CHEVROLET Impala V8 4-Door Hardtop, fully equipped $3195
61 ENVOY Sedan, radio, red. Was $1295. SALE PRICE .... $ 995
59 MONARCH 2-Door Hardtop. Full power, new paint. Loaded with extras Was $1895, SALE PRICE $1595

* TRUCKS *

58 VOLKSWAGEN Panel. Top condition. Dual purpose unit. ONLY $895
58 VOLKSWAGEN ½-Ton Pickup, top condition. One owner, only $795
62 VOLKSWAGEN Panel. Tutone green and white. Low mileage. Reduced to $1795

Over 30 More to Choose from
971 Yates EV 5-2415

HORWOOD BROS.
63 CHEVROLET Bel Air 2-Dr. Sedan. De luxe model with many extras $2695
62 MINI-COOPER. Real economy with sports car performance. Only $1395
60 ZEPHYR Convertible. Power top, yellow $1395
60 MINI MINOR 45 m.p.g. $895
56 DODGE 4-Door Hardtop, V-8, automatic, radio $795
CHEAP TRANSPORTATION!
52 PREFECT Sedan $125
52 HILLMAN Sedan $145
50 PONTIAC Coach $125
55 CHEVROLET 6-Cyl. $395
— BANK FINANCING —
Morris - M.G. - Wolseley
Open 9 a.m. to 9 p.m.
810 Johnson Street EV 3-6113

! WHOLESALE !
55 FORD $327
55 CHEV $427
56 CONSUL $327
63 SIMCA $827
59 PONTIAC Wagon $1627
61 FORD Delivery $1727
60 BUICK Hardtop $1627
See our Display Ad Fri-Sat For Many Many More Values!
MAYFAIR MOTORS
736 CLOVERDALE 386-7313

1964 DATSUN Sedan
$1895
62 Galaxie Sedan $1,795
61 Zephyr Convertible $1,395
60 Volkswagen 2-Door $995
57 Ford Sedan V8 .... $795
56 Ford 2-Door V8, automatic, new motor, new trans. $895
59 Simca $345
MARCH MOTORS LIMITED
2978 Douglas Street
388-5531 388-5532

UNITY USED CARS
NO DOWN PAYMENT
On Approved Credit
61 WOLSELEY 699 .... $2095
62 AUSTIN Cooper $1395
57 CHEV Wagon $1395
14' House trailer, furnished $995
MANY OTHER MAKES AND MODELS
Cars Wanted for CASH OR CONSIGNMENT
654 Pandora EV 6-5631

SUPER MOTORS LTD.
Over 100 cars drastically reduced to save you
$ $ Hundreds $ $
TERMS TO SUIT EVERYONE!
No reasonable offer refused!
ALL CARS HAVE BEEN FULLY RECONDITIONED
2015 QUADRA EV 5-0031

HOUSTON MOTORS LTD.
inside car display
Buy — Sell — Consign
2744 Matson Phone 478-4233
Highway 1 off Brock Res. 388-5692

J. C. MOTORS LTD.
60 PONTIAC Wagon $1995
57 CADILLAC Coupe $1995
61 RENAULT Dauphine $995
61 TRIUMPH Herald $1195
59 VAUXHALL Sedan $795
58 METEOR Hardtop $1595
57 ZEPHYR Sedan $795
57 MONARCH Sedan $895
55 BUICK Hardtop $795
55 Buick Sedan $795
56 Ford Sedan, radio $895
56 Meteor Wagon, automatic $695
59 Morris Minor convt. $795
53 CHEV 2-door, radio $295
1314 Quadra at Johnson, EV 4-0921

1956 CADILLAC, ORIGINAL COST approximately $9,500. New tires and new motor just installed. Excellent condition throughout. Every luxury feature including power seat, power windows, custom radio with power aerial. Owner just bought late model Cadillac. Will sell for only $1,695 or best offer. Can be seen at 3155 Midland Road, call days 383-9413, eves. 382-1326.

1959 CADILLAC 2-DOOR HARDTOP. Spotless, as new condition. Only 28,000 miles, $3,750. Terms. Ph. 477-2104.

1958 FORD 6, AUTOMATIC, RADIO, in spotless condition. No trade. $1,195. 382-9348.

48 CHRYSLER, GOOD TRANSPORtation. 4 new tires June 6. Best offer takes. 386-6591.

50 AND 53 CHEV, VERY GOOD running order. EV 5-5034.

FOR SALE, 1954 AUSTIN, REASONable. Apply at 2360 Forbes.

100 CARS FOR SALE

JAMESON MOTORS LTD.
Home of
Hillman - Sunbeam - Jeep

55 OLDSMOBILE 88 Sedan—A/trans, power steering, power brakes, radio $695
60 SINGER Gazelle Sedan—A/trans, low mileage $1395
60 VOLKSWAGEN de luxe—An excellent buy $1195
59 AUSTIN A40 2-dr—Very popular small car $795
64 TRIUMPH Herald 1200—Convertible, brand new. Only 500 miles $2095
50 PLYMOUTH 2-dr Stn Wagon—Clean, good shape $495
56 PLYMOUTH Sedan—Tutone blue. Radio $595
54 AUSTIN Somerset Sedan—Runs well, reliable $395
61 SIMCA Sedan—This is a bargain $695
60 HILLMAN Sedan—A/transmission $1295
60 SUNBEAM Rapier 2-dr H/top—Right hand drive $1295
63 TRIUMPH Herald 2-dr—As new, only 5000 miles $1495
59 SUNBEAM Rapier 2-dr H/top. Low mileage $1295
52 ROVER 75 Sedan—A quality car throughout $495

740 Broughton St.
Victoria, B.C.
384-1161
Serving Victorians For 50 Years!

A A A AND A A A
62 SIMCA 5 Sedan, like new $1195
55 CHEV. Tudor AT. 6, radio $1295
60 VALIANT Sedan $1295
62 CHEVY II Sedan, like new $1995
62 CORVAIR Tudor, A.T. $1995
57 PONTIAC Tudor, radio $945
63 LARK Custom Sedan V-8, A.T., radio, like new $2595
61 METEOR Sedan. Top value $1195
64 FARGO ½-ton, V-8 engine, 8 ft. box, 710x15 tires. Ready for your camper.
A & A CARMART
2644 Quadra EV 6-2712
CLARE ABBOTT

T — E — L — M — A — C
WHOLESALE PRICING
CHECK AND COMPARE THESE BEDROCK PRICES!
51 PREFECT Sedan. Reg. $300. WHSLE. $81
53 ZEPHYR Sedan. Reg. $450. WHSLE. $92
54 MORRIS Minor. Reg. $600. WHSLE. $226
56 RAMBLER Sedan. Reg. $850. WHSLE. $498
56 VOLKSWAGEN 2-Door. Reg. $850. WHSLE. $503
59 VANGUARD St. Wagon. Reg. $950. WHSLE. $645
58 VAUXHALL Victor. Reg. $1,000. WHSLE. $693
59 HILLMAN Minx. Reg. $1,000. WHSLE. $697
59 MINOR 2-Door Sedan. Reg. $950. WHSLE. $724
59 LARK V8 Sedan. Reg. $1,100. WHSLE. $729
58 OXFORD Station Wagon. Reg. $1,100. WHSLE. $824
59 AUSTIN Gypsy 4-wh. dr. Reg. $1,350. WHSLE. $928
. . . and many more.

SWAP ANYTHING
Telmac's "Swap Dept." will accept in trade anything of value—boats, radios, motors, TVs, furniture, trailers, etc., etc., etc.
TRADE YOUR DON'T WANTS

These American trade-ins at our wholesale cost
49 CHEVROLET Sedan. Reg. $200. WHSLE. $28
55 DODGE Sedan. Reg. $700. WHSLE. $411
56 BUICK 4-Dr. HT. A.T. Reg. $1,000. WHSLE. $624
57 CHEVROLET Sedan. Reg. $1,000. WHSLE. $779
57 PONTIAC A.T. Sedan. Reg. $1,000. WHSLE. $836
59 FORD A.T. Sedan. Reg. $1,500. WHSLE. $1,092

N-O M-O-N-E-Y D-O-W-N
1ST PAYMENT LATE AUGUST
PAYMENTS TO 42 MONTHS
Take advantage of Telmac's exclusive wide open "Charge Account" plan. Buy any car without a penny down and pay as you drive.

50 Vauxhall—55 Zephyr—58 Oxford
58 Standard — 58 Austin — 58 Velox
57 Triumph — 59 Consul — 59 NSU
59 Vanguard—57 Zephyr—56 Oxford
62 Humber — 59 Prinz — 59 Meteor
55 Plymouth — 58 Chev — 56 Buick
55 Stude. — 64 T-Bird — 55 Buick
56 Meteor — 52 Pontiac — 59 Ford
57 Rambler—58 Plymouth—53 Chev.
57 Meteor — 54 Olds — 57 Ford
55 Pontiac — 55 Dodge — 48 Chev.
56 Dodge — 55 Ford — 57 Pontiac
57 Chevrolet — 55 Plymth.
62 Austin — 57 M.G.A. — 59 Ford
57 Zodiac — 61 Hillman — 59 Cresta
58 Minor — 59 Singer — 61 850
61 Volks — 59 Hillman — 51 Austin
60 Austin — 60 Vauxhall—58 Cresta
60 Victor—60 Volkswagen—56 Zephyr
50 Velox — 57 Rambler — 59 Rapier
58 Morris — 58 Vauxhall — 55 Jeep
58 "100V"—58 Triumph—56 Oxford
53 Humber—62 Vauxhall—58 Victor
53 Zephyr—58 Volkswgn—56 Prefect
58 Consul — 59 Vauxhall — 59 Gypsy
57 Morris — 59 Zephyr — 57 Consul
61 Austin — 59 Caravelle — 58 Riley
51 Prefect — 59 Zephyr — 57 Austin
64 T-Bird — 51 Morris — 57 Bedford

ONE-YEAR GUARANTEE
Compact cars carry a one-year, 50-50 guarantee for your security.

T — E — L — M — A — C
COMPACT CARS
848 Fort — EV 5-5441
OPEN EVENINGS

FOR SALE, 1957 CHEV 2-DOOR, V-8, standard transmission. Also 1960 Anglia. Both in nice condition. Or trade both for newer model. 479-1764.

1956 LINCOLN 2-DOOR HARDTOP, $1,395, or will trade for late model half-ton truck. EV 6-1515; for evenings, GR 9-6908.

1957 DODGE REGENT, EXCELlent condition. Radio, heater. Teacher going abroad. A bargain at $820. 478-2500.

OWNER MUST SELL 1949 VAUXhall this week. Fine condition. Excellent small car for family. Contact EV 4-5061.

50 CHEV WITH 54 BUICK MILL, $300 cash or best offer. EV 4-[illegible] after 5 p.m.

1959 HILLMAN HUSKY, VERY clean, new clutch, differential, starter, $650. 479-2195.

100 CARS FOR SALE

EMPRESS MOTORS LTD.
for
"A GOOD DEAL AND A GOOD DEAL MORE"

62 BUICK Invicta 2-door Hardtop. Automatic, radio, power steering, power brakes, maroon and ivory $3795
62 CHRYSLER Sedan. Automatic, radio, power steering, power brakes. Black $3295
61 MERCEDES BENZ. Model 180 diesel. Reduced to $2295
62 RENAULT Dauphine. Coral $1195
62 PONTIAC 2-door, automatic. Beige $2395
61 PONTIAC Sedan. Radio $1895
58 PONTIAC Sedan, automatic, radio. Blue $1495
55 CADILLAC Coupe. Full power. White $1295
61 MONARCH Sedan, automatic, radio, power steering, power brakes $2395
60 BUICK Electra 225—Turbine drive, custom radio, power steering, brakes, windows, six way power seat. Black with white wall tires $2995
60 BUICK Le Sabre Sedan. Turbine drive, radio, power steering, brakes, Ermine white $2395
60 PONTIAC Laurentian 2-door, brown $1695
60 FORD Tudor automatic, radio, blue $1695
60 VAUXHALL Victor sedan $1095
60 MERCEDES BENZ sedan. Blue $1795
62 TRIUMPH Coupe. Blue $1050
59 VOLKSWAGEN. Beige $975
62 ZEPHYR Sedan. Red $1695
62 VAUXHALL VICTOR. Grey $1695

50-50 30 DAY GAURANTEE
30 DAY EXCHANGE

63 THAMES Camper. Complete. Beige $1795
63 PLYMOUTH Sedan. Automatic, radio. Only 12,000 miles. New car guarantee $2595
61 AUSTIN. Model 850. Blue $895
52 CONSUL Sedan $295
52 AUSTIN Sedan $295
55 CONSUL Sedan. Beige $495
55 CONSUL Sedan. Blue $595
58 ZODIAC Sedan. Beige $895
59 TRIUMPH Sedan. Blue $795
56 HILLMAN Hardtop $495
59 JAGUAR Mark IX Sedan. Automatic, radio, grey. Reduced to $2595
60 LINCOLN Continental 4-door Hardtop. All luxury power equipment. SPECIAL PRICE. Hurry for this one $3595
59 BUICK Hardtop. Automatic, radio, power steering, brakes $1695
56 OLDS Sedan. Automatic, radio. Green and white $895
56 FORD V8 Tudor. Green $795
56 FORD Six Sedan. Green $695
57 PLYMOUTH Tudor. Beige $850
57 DODGE Sedan. Radio. Green $895
53 CHEV Sedan. Blue $350
48 OLDS Sedan. Grey $125

* TRUCKS *

54 VOLKSWAGEN Pickup $550
59 VOLKSWAGEN Window Van $895
50 INTERNATIONAL Pickup $295
57 THAMES Van $395
57 INTERNATIONAL. 4-wheel drive $1595
61 ENVOY Van. Painted your color $1095
56 FORD Sedan Delivery $495

EMPRESS MOTORS LTD.
EV 2-7121 900 Fort Street

100 CARS FOR SALE

USED CAR?
BUY IN JULY!
SAVE MORE NOW AT MORRISON'S!

64 CHEVROLET
Impala Sedan, fully power equipped
$3495
63 CHEVROLET
Impala 4-door hardtop, fully power equipped
$3195
63 CHEVROLET
Biscayne V-8, automatic, heater, signals, whitewalls
$2995
63 CHEVROLET
Impala 6, radio, heater, signals, whitewalls
$2995

MORE FOR YOU IN MORRISON'S GREAT "Peace-of-Mind" Package

- All Cars Safety-Laned
- GM Reconditioning
- All Cars Clearly Priced
- 30-Day, 50-50 Warranty on all Cars over $995
- Free Life Insurance
- 15-Day Exchange Privilege if Major Repair Becomes necessary
- 6-Month 15% Warranty
- Free 6-Month Lubes
- No Down Payment to Good Credit Risks

63 RAMBLER
Classic, automatic drive, radio, heater, signals, whitewalls
$2595
63 CHEVROLET
Biscayne, radio, heater, turn signals, whitewalls
$2695
63 BUICK
Convertible, fully power equipped
$3995
63 CHRYSLER
2-door hardtop, fully power equipped
$3795
63 CHEVROLET
Bel Air, power steering, automatic drive, heater, signals
$2995

TOP RETAIL IN TRADE

62 CORVAIR
700 series, radio, heater, signals, whitewalls
$1995
62 CHEVY II
4-cylinder, heater, signals, whitewalls
$1695
61 PLYMOUTH
Sedan, heater, signals, whitewalls
$1595
61 CORVAIR
Heater, signals, whitewalls
$1795
60 BUICK
Invicta, fully power equipped
$2195

EASY TERMS OF COURSE
NO PAYMENTS 'TIL END OF AUGUST

60 METEOR
Sedan, radio, heater, signals, whitewalls
$1595
59 BUICK
Hardtop, automatic drive, radio, heater, signals
$1795
59 CHEVROLET
Sedan, heater, signals, whitewalls
$1395
58 BUICK
2-door hardtop, fully power equipped
$1495
58 FORD
Sedan, radio, heater, signals, whitewalls (R232A)
$1195
58 FORD V8
Automatic drive, radio, heater, turn signals
$1195
58 CHEVROLET
Bel Air, automatic drive, heater, signals, whitewalls
$1295
58 METEOR
Hardtop, automatic drive, radio, heater, signals
$1295

BONDED SALESMAN ON DUTY
8 A.M. TO 9 P.M. DAILY

58 CHEVROLET
6-cylinder, automatic drive, radio, heater, signals
$1295
58 FORD
Sedan, heater, signals, whitewalls, 6-cyl. (4329C)
$1195
57 BUICK
Sedan, fully power equipped
$1295
57 CHEVROLET WAGON
V-8, automatic, heater, signals, whitewalls
$1295
57 RAMBLER
Automatic drive, radio, heater, signals, whitewalls
$1095

IN VICTORIA MORRISON'S MEANS A GREAT DEAL

57 CHEVROLET
Automatic drive, radio, heater, signals, whitewalls. (R239C)
$995
57 FORD
Radio, heater, signals, whitewalls
$995
57 CHEVROLET
Bel Air 6, automatic drive, radio, heater, signals, whitewalls
$1295
56 BUICK
Sedan, automatic drive, heater, signals, whitewalls
$995
55 METEOR V8
Sedan, automatic drive, heater, signals
$695
55 OLDSMOBILE
Sedan, automatic drive, radio, heater, signals
$895

MORRISON CHEVROLET OLDSMOBILE LTD.
940 Yates EV 3-1108

100 CARS FOR SALE

NATIONAL
For your new
* CHRYSLER
* DODGE
* VALIANT
* BARRACUDA
* DODGE TRUCK

• • •

NATIONAL'S VOLUME SALES
assures you the best deal obtainable anywhere on a
NEW CHRYSLER PRODUCT

• • •

64 FORD FALCON 4-door Sedan. Hi performance motor, automatic transmission, safety kit, chrome trim rings. Only 4,000 miles. Brand new condition. SAVE .. $520

60 PLYMOUTH Fury Convertible. Fully luxury equipped. Outstanding buy. CLEARANCE PRICE $1966

63 CHEVROLET 4-Door Sedan. Very nice well-maintained automobile. REDUCED TO $2394

63 VOLVO 2-Door Sports Sedan. Only 11,000 1-owner miles. Cost new $2850. REDUCED TO $2277

63 RAMBLER 660 Classic Station Wagon. Roof rack. Custom pushbutton radio. Immaculate SAVE $800

63 CHEVROLET Impala 4-Door Sedan, automatic transmission, V8, custom radio. Tinted glass. One owner case history automobile. SAVE $822

57 MORRIS Isis 6-cylinder Sedan. 4 on the floor. Fine family automobile. CLEARANCE PRICE $795

60 TRIUMPH 2-door Sports Hardtop. Dual carbs. 4 speed floor shift. Tutone. Leatherette interior. CLEARANCE PRICE $975

63 FALCON Futura Sports 2-dr Sedan. Bucket seats, 4 on the floor. Custom radio. White walls. Artic white offset with red vinyl interior. CLEARANCE PRICE $2563

61 FORD Falcon 4-dr Sedan. Custom radio. Finished in jade green metallic, matching de luxe interior. CLEARANCE PRICE $1584

60 RAMBLER 4-door Sedan. Custom push button radio. Reclining seats. Economy, room and comfort. CLEARANCE PRICE $1485

57 MG Sports Convertible. Hard to find model. Priced to sell immediately. CLEARANCE $856

56 FORD Sedan Delivery. Can be converted to station wagon very easily. CLEARANCE PRICE $563

53 CADILLAC Sedan. The usual luxury Cadillac features and appointments. CLEARANCE PRICE $475

30-DAY FREE EXCHANGE PRIVILEGE

55 PLYMOUTH Station Wagon, V8, automatic, tutone, signals, heater. CLEARANCE PRICE $674

NO MONEY DOWN!
$4.50 PER WEEK BUYS ANY OF THE FOLLOWING
WHY WALK?

55 CHEV Sedan Delivery. FULL PRICE $485

54 CONSUL Sedan FULL PRICE $275

54 PONTIAC Sedan. FULL PRICE $387

56 PLYMOUTH Sedan. FULL PRICE $499

52 CHRYSLER Sedan. FULL PRICE $144

47 OLDSMOBILE Sedan, automatic. FULL PRICE $123

National has the Island's largest and best equipped Service Department to assure you complete satisfaction on your new
* Chrysler * Dodge
* Valiant * Dodge Truck

"The most trusted name in the automobile industry, in our 55th year!"
EV 4-8174

NATIONAL
— on Yates —

1964 PONTIAC SPORTS TWO-DOOR hardtop, 2,100 miles, bucket seats, power steering, power brakes, radio, whitewalls, new car warranty. Private. 386-1828.

NOTHING DOWN, $39 MONTHLY. 1959 Plymouth V-8 station wagon, a gem. $1275. Arts Cars, Burnside at Harriet.

1963 S-22 MERCURY COMET 2-door, automatic, radio, bucket seats, whitewalls, new-car warranty. $2800 or best offer. 478-2313 before 5 p.m.

NOTHING DOWN, $19 MONTHLY. 1957 DODGE, $585. ARTS CARS. BURNSIDE AT HARRIET.

1948 CHRYSLER, GOOD TRANSportation, 6-cylinder, automatic. Really clean. $150. EV 5-3788.

1964 THUNDERBIRD, SACRIFICE. Mr. White, EV 6-5922 or GR 9-5366.

Growing with Victoria
DAVID MOTORS LTD.
SAVE —— DOLLARS
During our Sale of the CENTURY!
Every unit must be sold regardless of cost.
COMPARE —— PRICES
We Can't Be Beat!

63 RAMBLER 660 Classic Sedan, 10,000 original miles. Fully equipped including automatic transmission, custom radio, whitewalls. Finished in a lovely sand gold. Was $2795. SALE PRICE $2595

63 PONTIAC Parisienne 2-Door Hardtop, V8, automatic, power steering and brakes, custom radio. W-W tires, absolutely like new, 11,000 original miles. Was $3595. SALE PRICE $3295

63 VOLVO 122S 4-Door Sedan, custom radio, 3 position reclining seats. 4-speed synchromesh transmission, whitewalls. Was $2695. SALE PRICE $2295

62 BUICK Invicta Convertible. This magnificent performing automobile is equipped with automatic transmission, power steering, power brakes, power top, whitewall tires, custom radio. 22,000 original miles. Was $3995. SALE PRICE $3695

61 FALCON Custom 4-Door Sedan, standard transmission with custom radio. This unit has de luxe trim and finished in rich red and white tutone. Was $1495. SALE PRICE $1295

* Bring No Money
* No Down Payment
* Family Budget Terms

60 TRIUMPH Herald 2-Door Sedan, low mileage, top condition. Was $995. DAVID SALE PRICE $795

60 VAUXHALL Velox Sedan, 6-cylinder. Finished in lovely powder blue and white tutone. Was $1295 DAVID SALE PRICE $995

60 CONSUL Sedan, custom radio, whitwall tires. Finished in attractive ivory. This is the cleanest car in Victoria. Fully guaranteed. Was $1095. SALE PRICE $995

59 MERCEDES-BENZ 190 D Diesel. Ex-taxi is excellent running order. Motor just overhauled. Make us a reasonable offer ???

59 CHRYSLER Saratoga Hardtop, V8 engine, pushbutton automatic transmission. This powerful beauty is in immaculate condition and is fully guaranteed. Was $1795. SALE PRICE $1595

59 METEOR Ranchwagon, 6-cylinder, standard transmission for economy, power steering for ease of handling and priced right. Was $1795. SALE PRICE $1695

57 BUICK Special Sedan, power packed with automatic transmission and custom radio. Was $1195. SALE PRICE $995

56 DODGE Sedan, V8, automatic transmission. A top notch running automobile, excellent tires. Good transportation. Was $695. SALE PRICE $495

57 CHEV Bel Air V8 2-Door Hardtop. A sharp car finished in burgundy metallic, white and black interior trim. Equipped with radio. Was $1495. SALE PRICE $1395

58 PONTIAC Strato Chief Sedan, 6-cylinder with standard transmission. Was $1095. SALE PRICE $995

55 ANGLIA Tudor. Tops in transportation and economy. Was $595. SALE PRICE $295

56 NASH Rambler Sedan, automatic transmission. Fully pulmanized. Not a mark on it anywhere. Was $795. SALE PRICE $595

53 PLYMOUTH Sedan, custom radio. Was $295. SALE PRICE $99

52 BUICK Sedan, automatic trans., custom radio. A very good running older car. Was $295. SALE PRICE $99

51 FORD Sedan in top notch running condition. Partially blanked out and grey primer finish. Was $195. SALE PRICE $145

DAVID MOTORS — LTD. —
1101 Yates at Cook
Dealers in the World's Finest Automobiles
* Studebaker
* Volvo
* Mercedes-Benz
* Peugeot

WILL TRADE
'49 Cadillac convertible, runs well. Needs some work. For smaller convertible or ? 911 Cloverdale.

1956 DODGE DE LUXE, RADIO and heater, turn signals, spotlight, good rubber. $100 or nearest offer. 384-6564.

CONVERTIBLE
1957 Buick, all powered. Beautiful shape. Phone 388-5892. Ask for Carole.

NOTHING DOWN, $23 MONTHLY. 1957 METEOR, $715. ARTS CARS. BURNSIDE AT HARRIET.

LEAVING FOR U.S.A., MUST SELL 1959 Austin A-05, in good condition. 2846 Inlet Ave.

BLACK 1951 PONTIAC. GOOD condition, $175 or best offer. 213 Prevost. GR 8-6862.

1960 VOLKSWAGEN, VERY GOOD condition. Reasonably priced. Phone 384-7966.

1960 VAUXHALL, GOOD CONDItion. EV 3-1187.

ENSIGN MOTORS
YATES at COOK
FOR
CHRYSLER
PLYMOUTH
VALIANT
BARRACUDA
and FARGO TRUCKS

IMPORT SALE

51 HILLMAN MINX. Full Price ...... $125. No Down Payment. $9 per month.

54 AUSTIN A40. Full Price ...... $145. No Down Payment. $10 per month.

53 VAUXHALL 6. Full Price ...... $295. No Down Payment. $20 per month.

54 METROPOLITAN. Convertible. Custom radio. Full Price $495. No Down Payment. $23 per month.

55 CONSUL. Full Price ...... $395. No Down Payment. $23 per month.

56 VAUXHALL 6. Full Price ...... $495. No Down Payment. $28 per month.

56 VOLKSWAGEN. Custom radio. Full Price ...... $545. No Down Payment. $26 per month.

57 VOLKSWAGEN. Full Price ...... $545. No Down Payment. $26 per month.

57 VOLKSWAGEN. Pick-up. Full Price ...... $595. No Down Payment. $27 per month.

57 ZEPHYR. Custom Radio. Full Price ...... $795. No Down Payment. $36 per month.

57 AUSTIN A55. Full Price ...... $695. No Down Payment. $31 per month.

58 VAUXHALL. Custom Radio. Full Price ...... $845. No Down Payment. $38 per month.

Payments include 5% Sales Tax and Registration

57 JAGUAR 2.4. Bucket Seats. Full Price ..... $1095. No Down Payment. $48 per month.

60 BORGWARD. Custom Radio. Full Price ...... $895. No Down Payment. $39 per month.

60 TRIUMPH HERALD. Convertible. Full Price ...... $695. No Down Payment. $31 per month.

60 SIMCA. Custom Radio. Full Price ...... $695. No Down Payment. $31 per month.

62 SIMCA 5. Full Price ...... $1095. No Down Payment. $48 per month.

62 RENAULT DAUPHINE. Full Price ...... $1295. No Down Payment. $55 per month.

MORE THAN 75 TOP QUALITY USED CARS TO CHOOSE FROM AT CHRYSLER CORNER.

ENSIGN MOTORS LTD.
OPEN 9 A.M. - 9 P.M.
EV 6-2411

'59 BORGWARD OR '56 DODGE. Either one at $695. Both cars are in good condition. 477-3469.

1963 CHEV. BEL AIR 4-DOOR SEDAN, 6-cylinder, automatic, radio, power steering. $2,350. Ph. 385-2265.

IMMACULATE '58 CHEV. IMPALA hardtop, $700 and take over payments. Phone Sooke 472-3244.

'62 VAUXHALL VICTOR STATION-wagon. Mileage 22,000. Alaska white. 382-9965.

1959 T-BIRD
Trade, terms. Open to offers. Nice shape. Must sell. EV 3-9489 after 5 p.m.

1962 OLDS SUPER 88 HARDTOP, fully powered, low mileage, executive owned, priced for quick sale. Phone 383-1481.

'50 FORD COUPE PICKUP, PArade car. Factory rebuilt engine, overdrive transmission. Best cash offer. GR 9-5920.

'56 AMERICAN PONTIAC, 2-DOOR hardtop, $975. GR 9-2074.

'53 METEOR, GOOD RUBBER. Motor excellent. GR 8-6818.

LESS THAN AUCTION PRICES— '57 Monarch 2-Door Hardtop, $750; '55 Monarch Sedan, completely equipped, $450. GR 8-2559.

1957 BUICK SPECIAL 4-DOOR sedan in good condition inside and out. Like new. Must sell. $1,300 or closest offer. GR 5-2512.

'47 BUICK COUPE, NEW TIRES, radio, heater. Running order. $100. Terms. GR 4-2267.

REPOSSESSED AUTOMOBILES — From $17 per month. Acceptance Co. must sell. 386-5922, GR 9-5366.

FOLLOW THE WISE BIRDS TO
* OLSON
* FORD

'63 WAS A BIG YEAR FOR FORD
And EVERY year was a good one!
Here's a carefully selected group from which to choose your NEXT car.

63 GALAXIE 500 Sedan. Sharp embassy brown and Alaskan white tutone, V-8, automatic. Power steering. SAVE $1000, $3395

63 GALAXIE Sedan. Eye catching azure blue, V-8, automatic, all extras. SAVE $1000 $2795

63 FORD 300 Tudor. Sparkling ambassador blue complemented by white wall tires. Economy standard shift, "6". SAVE $1000 $2095

62 FALCON Sedan. Immaculate, one owner, only 13,000 miles. We sold and serviced it. $1895

61 FALCON Wagon. Alaskan white with red vinyl interior, automatic, 101 motor $1895

60 FAIRLANE Sedan. V-8, automatic, radio, clean as a pin $1695

57 FAIRLANE 500 4-dr. hardtop. V-8, automatic, radio. New matador red and white tutone $1295

CUSTOMER SECURITY PACKAGE
NONE BETTER!

30-Day 50-50 Warranty
1 Yr. G.W. 15% Warranty
30-Day Exchange

62 RAMBLER American Wagon. Thrifty dual purpose unit. $1995

62 ACADIAN Sedan. A.G.M. live one—spotless $1995

61 FORD Wgn. 6 cyl. with overdrive—economy plus $1995

59 ZEPHYR. Here's a jewel and priced real right .. $1095

58 CHEV. A knockout in aztec copper with new white walls $1295

NO CASH NEEDED (on approved credit)

PRICE TICKLERS
We need the space so OUT they go at fantastic bargain prices.

59 METEOR. You'll never see another buy like this $795

57 METEOR. V-8, automatic, clean car. Wow! .. $395

55 MORRIS Oxford. Just right for mom or daughter . $295

54 MERC Hardtop, V-8, automatic, radio. Sharp buggy $495

FORD FACTORY FINANCE

Wide Open Till 9 p.m.

1060 Yates St. EV 4-1144

'55 STUDEBAKER, EXCELLENT condition. $600 or nearest offer. EV 5-3915, EV 5-7501.

NOTHING DOWN, $10 MONTHLY— 1955 PREFECT, $295. ART'S CARS, BURNSIDE AT HARRIET.

1955 CHEV STATION WAGON, good working condition. 1 bad fender. EV 3-0855.

NOTHING DOWN, $10 MONTHLY, 1955 PLYMOUTH, $295. ARTS CARS, BURNSIDE AT HARRIET.

'53 PONTIAC DE LUXE SEDAN. Tinted glass, seat belts, signals. Good condition. $380. GR 7-2815.

57 2-DOOR PLYMOUTH HARDTOP, good condition, radio. What offers? 2643 Douglas.

NOTHING DOWN, $47 MONTHLY— 1960 CHEVROLET, $1,465. ART'S CARS, BURNSIDE AT HARRIET.

56 MONARCH 2-DOOR HARDTOP. Mechanic's special, $400. 2643 Douglas.

NOTHING DOWN, $19 MONTHLY, 1956 FORD, $595. ARTS CARS, BURNSIDE AT HARRIET.

MUST SELL 56 DODGE V8 STANDard. A-1 condition. $700 or best offer. 385-0920.

1953 CHEV. COMPLETELY OVERhauled. $350. Call after 6 p.m. 383-6529.

NOTHING DOWN, $10 MONTHLY— 1954 CONSUL, $245. ART'S CARS, BURNSIDE AT HARRIET.

MUST SELL, '55 CHEV HARDtop, automatic. Excellent condition. EV 2-9090. Offers.

53 AUSTIN CONVERTIBLE, BLUE. Good buy at $183. 477-4477.

'53 METEOR, GOOD CONDITION. Best offer. EV 2-3941.

OAK BAY
• MOTORSERVICE •
1945 Oak Bay Ave. EV 5-3213
NO DOWN PAYMENT
BANK FINANCING

63 PONTIAC Sedan, completely equipped, immaculate condition $2895
62 MINOR "1000", immaculate condition $1095
60 VAUXHALL Velox 6-cylinder Sedan, low mileage, like new $1195
55 VAUXHALL Velox. One owner. Immaculate $495

WIDE OPEN TILL 10 P.M.!

'55 OLDSMOBILE SUPER 88, 2-door hardtop. Best offer. 474-1175.

1948 FORD — BEST OFFER. GR 7-3164.

1949 AUSTIN A-40, $80 OR NEAR offer. Evenings EV 4-7043.

1951 AUSTIN A-40, GOOD CONDItion. $200 cash. 477-4268.

'51 CHEV, GOOD CONDITION, $150 EV 2-4881.

1964 DARK GREEN DELUXE Volkswagen with radio, GR 7-4672.

1953 METEOR SEDAN WITH OVERdrive. Offers. GR 9-6761.

1956 CHEV. BEL AIR, 2-DOOR hardtop, radio, V-8, $900. GR 5-3500.

'54 CHEV BEL AIR, $100. PHONE EV 3-8619 after 6 p.m.

101 FOREIGN IMPORT AND SPORT CARS

For your NEW VOLVO
—See Harvey Maser
• DAVID MOTORS •
(Volvo Specialists!)
Yates at Cook EV 6-6168

1963 JAGUAR 3.4 MARK 2 SEdan. Stick shift. Fully equipped. 12,000 miles. Like new. Private sale. 478-1383.

1957 TR3, EXCELLENT CONDItion. Best offer. 382-0047.

1955 AUSTIN HEALY 100, ¾-CAM. Rebuilt motor. $995. EV 5-5676.

105 TIRES

$1 DOWN
$1 A WEEK
Buys a New Goodyear Tire
See us for Brake Relining, Wheel Alignment, Shocks and Mufflers. Easy, Easy Terms
VICTORIA TIRE LTD.
Government at Herald EV 2-6136

WESTERN OK TIRE STORE
Flats Fixed 50c.
Tubeless 75c
USED TIRES—520x10, 600x16, 650x16 and other sizes in stock.
A block south of Mayfair
Phone 385-2131.

106 TRUCKS

DOMINION MOTORS
EV 5-5012 1812 Douglas
63 Security Camper, new condition, $1,095; 63 Caveman Camper, $1,495; 49 Chev ½; 57 Chev 3 ton; 54 IHC 3 ton; 62 Chev long box; 60 GMC 2 ton cattle box; 57 Thames ½; 62 Merc ½ L.B.; 49 GMC ¾; 59 Ford 1 ton; 56 Meteor HT.
CAVEMAN CAMPER SALES AND SERVICE
Trailer and Camper Repairs

1962 G.M.C., ½ TON, LONG BOX, wide sides, positraction. Excellent condition, one owner with new de luxe 8-ft. Vanguard camper. Fully equipped, ready to go. Price only $3,950 can be financed. Phone 478-1270.

HOLIDAYS AHEAD
1964 Mercury de luxe cab and camper loaded with accessories. Heavy duty. Will take trade and terms. Phone 479-3208.

2 1956 CHEVROLET ½ TON WALK-INS with 12' vans. (Ex B.R.C.)
George Eng Truck Sales Ltd.
940 Hillside EV 5-3054

1959 STANDARD ¼-TON PICKUP with canopy, good condition. Phone 477-4812.

NEW AND USED TRUCKS AND campers. Les Blow. 2940 Douglas Street. EV 4-7843.

'54 INTERNATIONAL TANDEM. Good condition. Offers. GR 9-6761.

107 PARTS, ACCESSORIES

MUFFLERS
For most makes of cars
from $3.85

Examples	Reg.	Spec.
Austin A40	$ 5.10	$ 3.85
Chevrolet 54-62 (most models)	9.25	6.94
Pontiac 54-62 (most models)	9.25	6.94
Ford 54-62 (most models)	11.95	8.96
Plymouth & Dodge (most models)	12.65	8.86
Rambler (most models)	13.40	14.53
Volkswagen (pass.) ...	18.70	10.80
Triumph Herald	10.50	4.50
Triumph TR 2-3-4	12.70	8.73

NATIONAL MOTORS
819 Yates EV 4-8174

OUR NEW LOCATION
2150 Blanshard Street
Your Car's "Heart" is the
BATTERY
For a strong, sure start every time Get an "ACME"
12-VOLT BATTERY
$12.75 Ex.
Delivered and Installed
FRANCIS BATTERY & TIRES LTD.
Retreading Specialists
EV 3-7082

Terry Cloth
SEAT COVERS
Washable, for compact and regular cars. Blue, green, beige.
ONLY $4.99
D & D TIRE LTD.
Victoria EV 2-7283 Duncan 746-7191

MUFFLERS, $4.95
Another shipment of factory discontinued mufflers and tailpipes. Pick out your own and save. Mufflers $4.95, tail pipes $2.50. Sandy's Auto Parts, 1023 View St. EV 5-4478.

RINGS FOR ALL MOTORS
Ask for Perfect Seal
CORDS PISTON RINGS
at 834 Johnson Street. 383-0011

BURNSIDE CAR RADIO, LOWEST prices in town, new or used radios, any model, custom repairs, installation accessories. EV 5-7379.

1950 MERCURY, $60 COMPLETE, or parts separate. Also custom radio. 384-5074.

'51 STUDEBAKER—NO MOTOR. $50 or best offer. GR 9-5302.

LANGFORD AUTO WRECKERS
1074 GOLDSTREAM GR 8-2869

108 AUTO REPAIRS, SERVICE, TOWING

20 Years Doing It Right!
• Clovelly •
Automatic Transmissions
Repairs, Service, Adjustments.
3477 Quadra St. EV 2-3312

FAST, TOP QUALITY RADIATOR repairs, body work and painting at Morrison Chevrolet-Oldsmobile Ltd. Yates at Quadra. EV 3-1108.

TRANS-WILL AUTOMATIC TRANSmission specialists. EV 4-2851. Rebuilt auto trans from $69.95; tune-ups from $11.95.

AUTO REPAIRS, REASONABLE TERMS. No carrying charges. Dowman's Service, 724 Johnson St.

YOUR VOLKSWAGEN SPECIALists at Burnside Texaco. EV 4-5812

MAJOR OVERHAUL SPECIALISTS Richmond Texaco Service 384-2121

112 CARS AND TRUCKS WANTED

If You Want Your Car SOLD NOW FOR CASH
Enquire MAYNARDS Auctions
Cars Bought Outright or Sold by Auction
731 Johnson EV 4-5921

112 CARS AND TRUCKS WANTED

SELL—CONSIGN—TRADE DOWN—"A better deal for your Clean Car." NATIONAL MOTORS, 819 Yates. EV 4-8174.

Good, Clean
CARS AND TRUCKS WANTED
Cash in 5 Minutes!
— PLIMLEY —
1010 Yates St.

$$ TRADE, BUY, OR CONSIGN $$
OAK BAY MOTOR SERVICE
1945 OAK BAY AVE., EV 5-3213

Before Selling Your Car
CONSULT MORRISON'S
Yates at Quadra EV 3-1108

TOP CASH FOR GOOD CARS
A & A CARMART
2644 Quadra opp. Safeway EV 6-2712

CARS WANTED FOR WRECKING
RICHMOND SERVICE, 384-2121

SELLING? SEE ART'S CAR SALES BURNSIDE at HARRIET. EV 3-8302.

CASH AND OLDER CAR FOR later model. E. Jones, EV 3-4392.

WILL PAY CASH FOR LATE model Volkswagen. GR 8-2472.

113 TRAILERS AND TRAILER PARKS

CASH
CLEARANCE SALE
One 9-ft. truck camper, new, save $200—$1,295. One 8-ft. de luxe truck camper, new, save $400—$1,295. One used 2-bedroom 33x8, save $400—$2,100. One new 16½-ft. travel trailer—toilet, pressure water, stove with oven, propane fridge, brakes, sleeps 5, save $500 off factory list—sale price $1,995. One new Imperial 500 Series mobile home, 2 bedrooms, truly de luxe, exceedingly well-built, with a flawless finish, save $1,000—special price $6,750. Absolutely no trades at these prices.

12 and 15-ft. vacation rentals, a few openings as yet.
For the home builder, large stock on hand and order department. We will sell for less—get our price last. 24 hour, 7 days a week service on propane.
BLUE BONNET COACH
Millstream and Trans-Canada
GR 8-2514

BOB'S TRAILER SALES
Did you know that Kenskill and Aristocrat standard and self-contained travel trailers have double insulated floors?
We still have a good selection of 1964 models to choose from.
New stock of extra long rear view mirrors, equalizing hitches, parts and propane, anytime.
EV 6-3623

ONE ONLY
1963—8-ft. Vanguard camper in new condition, special price, $900. Also complete line of new campers to choose from, $895 up.
LOG CABIN SALES
759 GOLDSTREAM AVENUE
GR 8-6811 GR 8-1270 GR 8-1370
OPEN WEEKENDS

TRIANGLE TRAILER SALES
Featuring KNIGHT and KIT Mobile Homes, GLENDETTE travel trailers
Open 7 days a week, 9 til 9.
GR 8-3921 Res. EV 4-8456

TOTEM TRAILER SALES
New 13 ft. travel trailer, sleeps 3, fully equipped $1250
Equalizing hitches, from $52.95
Electric brake kits installed and serviced on your trailer.
Phone GR 8-1041

We sell plain and colored aluminum trailer sheets. Call in now at
S. J. PEDEN LTD.
2855 Quesnel 386-3464

SHIPMENT TRAVEL TRAILERS
Two sizes, $750 and $895. Terms.
MYHRE TRAILER SALES
610 McKenzie Ave. GR 9-3486

7X10 FOLDING TENT TRAILER. 2 windows, zippered door, sleeps 3 or 4 people. Price $250. 389 Lampson St. EV 5-3798.

13 FT. HOUSE TRAILER, 1ST class condition, fully equipped, sleeps 5. Apply 989, Goldstream Ave.

8'x40' 2-BEDROOM HOUSE-TRAILer. Reasonable. GR 8-1549 evenings or Sunday.

FOR RENT 17' TRAVEL TRAILER (preferably on Island), $120 per month. 477-2869 after 6 p.m.

16-FT. SHASTA TRAILER IN VERY good condition, sleeps 6. $1,495. EV 2-6055.

FOR RENT 14-FT HOME-BUILT. Sleeps 3 or 4. $20 per week. GR 5-1975.

WANTED—15' OR 16' SELF-CONtained trailer with toilet and propane fridge, etc. EV 5-7446.

UTILITY TRAILER, 6x8, WITH spare wheel. $75. 384-2683.

UTILITY TRAILERS—$75
Al's. Bay at Catherine. 383-8233

CAMPER WITH GAS FRIDGE AND stove with oven. Sooke 742-5256.

116 HOTELS

Ritz Hotel, 710 Fort Street
FURNISHED APARTMENTS
HOUSEKEEPING ROOMS AND ROOMS — EV 3-1021
Elevator Service Permanent Transient

BEVERLY HOTEL
In city centre. Moderate rates. Housekeeping rooms. TV in lounge. Transient and permanent guests. 724 Yates. Phone EV 4-0611.

MODERN FAMILY DOUBLE RMS. with bath, $8; night singles from $3. Cherry Bank Hotel (off Courthouse). 385-5380.

YORK HOTEL — EV 5-9029
Clean, respectable housekeeping rms. Weekly, monthly. 711 Johnson Street.

117 COTTAGES, CAMPSITES, SUMMER RESORTS

WANT TO BE ALONE
GET AWAY FROM IT ALL
Ideal for honeymoon or relaxation. No phone, no power. Seafront. Very secluded. Close to Victoria. Phone EV 4-4436.

WANTED — 2 BEDROOM FURnished house. From July 16-Aug. 16. Preferably Shawnigan or Cordova Bay. 382-2300 after 5 p.m.

FURNISHED CABINS — BRENTwood Bay. 474-1407.

SHAWNIGAN LAKE FRONT COTtage. $25 per week. EV 4-1524.

119 TOURIST ACCOMMODATION

FEKA'S BRENTWOOD MOTEL
Summer Special—Stay 7 days, pay for 6. The beauty spot of Brentwood, perfect setting for a restful holiday. Close to famous fishing and gardens.
7215 West Saanich Road 474-1551
Brentwood Bay, B.C.

BRIG O'DOON BUNGALOW COURT. Reasonable rates, free TV. 1530 Island Highway 1A. Ph. GR 8-1921.

120 ROOM AND BOARD

TUDOR GUEST HOUSE
For retired and elderly people. Finest accommodation at reasonable rates. Spacious lounge, TV. Dining room or tray service. Near sea and bus. 347 Foul Bay Rd., off Fairfield Rd. EV 5-0585.

LOVELY LARGE ROOM, TWIN beds, TV lounge. Suitable for elderly couple or working men. EV 6-7115, days.

EXPECTANT MOTHER WOULD like room and board. Willing baby-sit evenings. Victoria Press, Box 470.

ROOM AND BOARD IN WARM, comfortable home, TV lounge. Good meals in a home-from-home. 132 Dallas Road. EV 4-7201.

TWO GIRLS WORKING OR STUdents to share room in private home. Victoria Press, Box 468.

ROOM AND BOARD IN WARM, comfortable home. Good meals. Close in. EV 6-7301.

COMFORTABLE HOME FOR BUSIness person near sea and bus. All home privileges. EV 3-3832.

ROOM AND BOARD. 385-9478.

CRAIGMYLE, 1037 CRAIGDARroch. Hot and cold water. EV 5-9031.

120 ROOM AND BOARD

CLEAN, COMFORTABLE, HOME cooking. 1737 Rockland. 382-1697.

GOOD HOME FOR ELDERLY. Private or semi-private. 382-7744.

121 ROOMS TO RENT

SLEEPING ROOM, FRIDGE, TV, kitchen privileges, in private home. $18 a month. EV 4-3655.

NICE, CLEAN BED-SITTING RM for one or two gentlemen. $25 a month. 916 Johnson St. EV 4-5044.

CLEAN SLEEPING ROOM, NEAR bus, sea, park. 382-0638.

BED-SITTING ROOM, KITCHEN privileges, quiet lady. 10 Moss.

123 CONVALESCENT AND REST HOMES

JESMOND HOUSE, UNDER NEW management, gov't licensed, on the water, next to Beacon Hill Park. Christian care. Vacancy. 385-0679.

FEKA'S SUNNY TERRACE REST Home. Govt. licensed for 12. The keynote is friendliness and informality. 385-4346.

THE SHIELING—19 COOK ST. BY the Park, near the sea. Private and semi-private accommodation. For ladies and gentlemen. 386-2721.

BEST BOARD AND ROOM FOR the aged. Inspect and compare. Close in location. Lowest rates. 386-7115.

BEGBIE REST HOME, WHERE everything is just a little bit better. 1803 Belmont. EV 2-7646.

LICENCED REST HOME. VAcancy for elderly gentleman, reasonable rates. 383-4866.

VACANCY FOR ELDERLY LADY or gentleman at 1739 Hollywood Crescent. Phone EV 4-3942.

HOME OF THE GOOD SHEPHERD. Personal care. Vacancy. EV 6-1657.

LINDEN TOWERS REST HOME. 353 Linden Ave. 385-6609.

ROOM AND BOARD FOR ELDERly lady in rest home. 385-3246.

BANFIELD REST HOME. VACANcies for elderly people. 383-5077.

PRIVATE ROOM FOR ELDERLY lady, individual care. Ph. 474-1103.

125 HOUSEKEEPING ROOMS TO RENT

SCOTT APARTMENTS
We cater to middle-aged and elderly tenants. Our rooms are bright and extra large. Fully furnished for light housekeeping. Hot and cold water and gas ranges in all rooms. With or without private bath. $8 to $11 weekly. EV 2-1221.

LARGE NICELY FURNISHED, suitable for 2 men. Twin beds. Kitchen facilities, maid service daily, carport, $8 per week each. EV 6-2810. 1353 Pandora.

1054 PRINCESS — COMPLETELY redecorated, furnished, $37.50. Fort at Fernwood—furnished, private entrance, $35. EV 8-5350 or GR 9-3511 after 6.

TWO ROOMS, NEAR SHOPPING centre, park and bus. Women preferred. 1035 Oliphant. EV 5-6217. Call after 6.

UPSTAIRS, DOUBLE, BRIGHT front room, suitable for 2 office or school girls. $25 each. Everything supplied. 2201 Belmont 386-6191.

CLEAN, COMFORTABLE, QUIET. Community kitchens. Downtown location. Devonshire House, 750 Fort, EV 5-9123.

LARGE FRONT HOUSEKEEPING room, everything supplied. Close in. Middle age person preferred. Apply 1125 Fort. EV 4-9776.

LIGHT HOUSEKEEPING ROOMS, own bath, shower and fridge, business person. On bus route. Phone EV 5-6451.

FURNISHED ROOM, FAIRFIELD residence. Stores, bus close. All found or as required. Reasonable to quiet adult only. EV 2-0547.

1 RM. KITCHENETTE, MAIN FLR. linen supplied, hot and cold water, gas plate. 385-9890.

VERY NICE 2 ROOMS, FRIDGE. Fully furnished. Phone before 4. EV 2-9553.

SLEEPING AND HOUSEKEEPING rooms, city centre. 777 Fort St.

FURNISHED ROOM, BEDDING, gas, garage. Men. 388-4858.

CLEAN—ALL FOUND, 5 MINUTES from town. EV 3-0965.

SMALL ROOM, ALL FOUND, fridge. $27.50. 1157 Johnson.

FURNISHED, CLOSE TO PARK and hospital. $30. EV 8-4024.

CLOSE IN, ONE ROOM, $30. Fridge and washer. EV 4-7461.

SMALL ROOM, MEN ONLY. $7 weekly. 1256 Yates St. G. Dunn.

128 APARTMENTS TO RENT FURNISHED

GORDON APT. — 906 Gordon St. Furnished modern bach. ste. In town. $62 per mo.

MONTROSE APT. — 1120 Blanshard St. Furnished bach. apt. $75 per mo. Apply caretaker Ste. No. 4.

Contact Rental Dept.,
KER & STEPHENSON LIMITED
680 Broughton St.
EV 5-3411

CLOSE TO NADEN
Furnished ground floor, 4 room suite (shared bath), gas range, frig. $80 includes heat, hot water, light, etc. Vacancy (3 rooms for $70).
Dickie Agencies Ltd.
EV 2-4312 — 922 Meares

WHY PAY HIGH RENTS?
Brand new, nicely-furnished, 1-bedrm units, only $85; 1 bachelor at $80; 2-bedrooms at $95. Garden Park, Lovat Ave., 2 blocks from Town & Country, 6 blocks from Mayfair. Come and see. EV 4-5059.

AVAILABLE JULY 31 — SUITE suitable for 2. Business girls preferred. Living room with fireplace, bedroom with twin beds, frig, electric stove. Separate bathroom. 5 min. from city. $65. Phone after 5. EV 4-3514.

DE LUXE 1-BEDROOM SUITE. Fireplace, fully equipped kitchen, private bath. Also 1-bedroom suite for middle aged couple. Reduced rent in return for light housekeeping duties and gardening. Ph. EV 4-8364.

PARK MANSIONS
903 North Park
Clean, well-furnished, 3-room, self-contained suites. Automatic heat and hot water. Central location. $65 per month. EV 2-5462, EV 3-5831.

$75 — BY PARLIAMENT BLDGS. 3 rooms, own entrance, linen, parking. GR 8-1066 (Mr. St. Clare) days, eves. EV 6-6463.

BEACON LODGE, 30 Douglas, BY THE SEA. Bachelor Apts — H.K. rooms — Lounge. Companionship — atmosphere. 388-3501.

BACHELOR SUITE, NEW FRIDGE, cupboards, sink, etc. Suit 2 quiet girls. Bus at door. $60 includes all utilities. EV 5-7035 after 6 p.m.

ATTRACTIVE 2-ROOM SELF-CONtained suite, near park, newly decorated; quiet, comfortable; $55. Hawthorne Apts., 439 Cook.

FAIRFIELD — PARK AND SEA. Basement bachelor suite. Bathroom, frig, separate entrance. Adults. EV 4-6905.

125 CLARENCE ST.
1-Bedroom, self-contained suite, $75. View 6:30 to 9 p.m. Phone first EV 4-5513.

2-BEDROOM FURNISHED SUITE, ground floor, Jubilee area, off Oak Bay Ave. $110 month. Phone EV 3-2374.

EXETER APARTMENTS, 1388 Hillside Ave., modern bachelor suite, furnished, to sublet for 3 months. $75. EV 5-3671.

ESQUIMALT, SPOTLESSLY clean, 3 large rooms, upper duplex. $67.50. EV 2-8311.

BACHELOR SUITE — LARGE, bright, clean. Parking. Leland Apartments, 2512 Douglas. 382-6790.

BACHELOR APARTMENT, OPPOsite Government House. Nice view. EV 3-9482.

3 ROOMS, SELF-CONTAINED. $65. Quiet people. EV 3-9556 between 5 and 7:30.

SUITE FOR RENT, ONE BEDroom, living room, kitchen and bath. $60 a month. 1902 Chambers St.

CLEAN, QUIET, FURNISHED $67.50, including heat and TV. Phone before 2. EV 2-8503.

AVAILABLE NOW, CLEAN, QUIET bachelor apartment. Close to town. 1214 Yates Street. 385-1188.

SUITE FOR RENT, 2 ROOMS, KITchenette and bath, private entrance. Close in. $50. 383-0980.

FAIRFIELD DISTRICT
One-rm furnished suite, vacant, $35. Financial Survey Ltd. EV 4-9305.

UPPER LARGE 3-ROOM SUITE— Adults. All found. EV 5-6870.

128 APARTMENTS TO RENT FURNISHED

1 BEDROOM SUITE (OR UNfurnished), also housekeeping room. 139 Cook. EV 2-6681 after 5 p.m.

2-ROOM SUITE, UTILITIES, $47.50. 3579 Quadra. GR 9-2540.

CANADIAN CREST MOTEL
Weekly, daily rates. Large cottages, kitchens, TV. 479-9002.

NICE BEDSITTING ROOM FOR one. Kitchenette, heat, light, frig. $30. 1135 Rockland. EV 4-3861.

NEAR NADEN, ONE-BEDROOM, frig and stove. EV 2-3346.

3-ROOM, SEMI-FURNISHED. AUtomatic heat, hot water. $45. 507 Simcoe. EV 3-5823.

UPPER 3-ROOM FLAT, ALSO basement bachelor. Near Beacon Hill Park. 384-6284.

WANT TO SHARE MY APT WITH a working lady or girl. 1140 Tattersall Drive. Phone EV 3-3968 evenings.

NEAR JUBILEE HOSPITAL, SELF-contained bachelor suite, $55 per month. Phone 497-4168 or 383-6534.

UPSTAIRS SUITE FOR RENT. 2 bedrooms, electric kitchen, automatic oil heat. EV 5-3168.

2-ROOM FURNISHED SUITE, ONE or 2 ladies or man and wife. $55. 385-8319.

2 COMFORTABLE, QUIET ROOMS, bed-sitting room, kitchen, 1408 Harrison, off Yates. EV 5-5383.

WILSON APTS.—OFF BAY ST. Bachelor and one bedroom. $65-$75. EV 3-9137 from 6.

2-ROOM SUITE, $45. ELECTRICITY and oil heat included. Occupy Aug. 1st. 1538 Elford St. EV 2-8574.

$53 UP. VIEW APARTMENTS, partly furnished, also furnished. 1046 View.

BACHELOR SUITE, $55. 3-ROOM suite, $85. Close in. July 1. Western Homes Ltd., EV 2-2157.

CLEAN, 4-ROOM SUITE, MODERN range and fridge. Hillside-Quadra. $55. Adults. EV 3-6731.

FURNISHED BACHELOR SUITE, $70, corner of Fort and Lee, Quesnel Apartments. EV 3-2300.

2-ROOM SUITE, PRIVATE BATHroom, large hallway and storage space. $45. 384-0227.

BACHELOR SUITE IN DOWNTOWN block. $39, utilities included. Caretaker at EV 2-9616.

CLOSE IN, SMALL BRIGHT ROOM. All utilities. $23.50. EV 2-3832.

3-ROOM SUITE, MAIN, FORT ST., near Super-Valu. GR 7-2853.

$55, AUG. 1, NICE BASEMENT apt. Large block. Lady. GR 9-6936.

2 BEDROOM FURNISHED SUITE for 3 months. EV 6-1204.

MODERN, NEAR NADEN, 1 BEDroom suite, frig and stove. 382-3246.

3-ROOM FURNISHED SUITE
485 Lampson. EV 3-7766.

WATERFRONT FOR AUG., NICEly furnished, garage. EV 2-8586.

3-ROOM SUITE, MARRIED couple. Craigflowes. $65. EV 2-3914.

129 APARTMENTS TO RENT UNFURNISHED

Modern large 2-bedroom suite, extra large living room, dining area, kitchen with stove and fridge, own heat control in quiet building overlooking Beacon Hill Park. Adults only. $135 per mo. Available August 1st, 1964.
Contact Rental Dept.,
KER & STEPHENSON LIMITED
680 Broughton St.
EV 5-3411

UNIVERSITY GARDENS
Now on view at 3238 Shelley Rd. Near schools and shopping. Sun deck, living and dining, family and 2 bedrooms, 1½ bathrooms. Soundproof walls. Youngstown kitchen with stove, fridge, washer and dryer. Drapes provided. Individual thermostats. Lots of cupboards and storage space. Carports and playgrounds. Available July 15. $130 a month. De luxe 3-bedroom with above plus private inner court, available Aug. 1, $155 a month. 388-4619.

REDFERN NEAR OAK BAY
3 room upper duplex near bus line, child welcomed. Oil stove. Available now. $45.00 per month. Call S. Stephens, EV 3-7944. D. Hawkes Ltd., EV 4-7128.

VERY NICE ONE-BEDROOM suite. $65. Redecorated. Beacon Hill, downtown. Elderly lady or retired couple. We pick you up to show suite. EV 3-6727 383-5781.

NEAR KINSMEN GORGE PARK. Automatic oil heat and hot water included. Also electric stove. Private entrance. $60. Available July 15. 382-0068.

1022 CARBERRY GARDENS
Whole main floor, excellent condition, 2 bedroom, self-contained suite. Stove, fridge., utilities included. $90. 384-5513.

AVALAILABLE AUGUST 1. 2-BEDroom front suite in new building. Individual heat control, hot water and laundry facilities included. $82.50. 385-9791 or 385-2257.

2 ROOMS PLUS KITCHENETTE, near Park, quiet, clean, comfortable and convenient. View of Olympics. Only $50. Hawthorne Apartments, 439 Cook St.

CLEARVIEW APTS., 1258 YATES De luxe 2-bedrm ste. $105. 1 bachelor ste. $75. Modern facilities. G. & O. Holdings. 386-3990. EV 2-3308.

OAK BAY—LGE. MODERN SUITE. Electric kitchen, HW heated block. Near shop, bus, beach. $75. Adults. GR 7-1420.

CLEAN, QUIET 3-ROOM SUITE. Fireplace. Suit older person or couple. Off Maplewood. EV 3-6345 evenings or Sooke 472-5253.

MODERN 3-ROOM SUITE. LARGE living room, bedroom, sunny kitchen, 4-piece bathroom, stove and fridge, heat, water. $65. 382-2221.

$50. VERY NICE, COMPLETELY self-contained suite. Esquimalt. Sea view. Close to buses and stores. Vacant. EV 2-5513.

JAMES BAY, LARGE 2-ROOM suite, gas stove, frig, heat, hot water, laundry, parking. $42. Phone EV 4-0769.

NEAR NADEN, LARGE NEW ONE-bedroom apartment. Stove, fridge and hot water. $75. EV 6-5304.

$65. 1-BEDRM STE. NEWLY DECcrated, ground floor, range, heat, hot water. Close in. EV 2-9556.

OAK BAY, LARGE BEDROOM, living room, kitchenette and bath. Private entrance. EV 4-4012.

2 BEDRM BSMT SUITE IN FAIRfield. Gas stove and frige incl. $58. Financial Survey Ltd. EV 4-9305.

ONE-BEDROOM SUITE, APARTment building. Fairfield, close to beach. Fridge and stove. Adults. $77.50. 388-4484.

NEW 3-ROOM SUITES, ALL MODern facilities, TV outlet, high area, close in, $79 and $83. Adults. Ph. EV 2-1042 or EV 2-8430.

NEWLY DECORATED 3-ROOM, self-contained suite. Close in, heat, hot water and washing facilities. $55 per month. EV 5-0516 after 6:30 p.m.

BED-SITTING SUITE — CABINET kitchen, bath, frig, range, storage, heat, water. No steps. $45. Phone GR 5-3071.

3 LARGE ROOMS IN WARM block. Fridge and stove, share bath facilities. $50. EV 6-6591.

3-RM. BASEMENT SUITE, RANGE, frig., heat, water. Fairfield. 383-5473. 385-5046.

KITCHEN, LGE. BEDSITTING room. Private bath. 1323 Minto after 5.

UNFURNISHED BACHELOR suite. $60. Corner of Fort and Lee. Quesnel Apartments EV 3-2300.

ONE-BEDROOM SUITE, SUIT couple. Heat and water included. $75. 477-4684.

MODERN, NEAR NADEN, 1-BEDroom suite, frig., and stove. EV 2-3346.

SPACIOUS DE LUXE PENTHOUSE, sea view, own heat control. Moderate rent. EV 2-6333.

ONE-BEDROOM APARTMENT, Hillside area. Stove, fridge and heat. $60. 385-4262.

3-ROOM SUITES, ELECTRIC range, oil heat, utilities. $40 each. 1330 Rudlin. 382-9058.

DOWNSTAIRS SUITE FOR RENT. 2 bedrooms, electric kitchen, automatic oil heat. EV 5-4138.

LARGE 1-BEDROOM SUITE, $75. EV 5-1072.

2-ROOM SUITE, GAS RANGE, GAS heat. EV 4-8560.

MODERN, NEAR NADEN, 2-BEDroom suite, frig and stove. 382-3346.

REAR SELF-CONTAINED SUITE. 628 Hillside, $40. 477-2104.

129 APARTMENTS TO RENT UNFURNISHED

ONE-BEDROOM SUITES
from $99 per month
BACHELOR SUITES
from $81 per month
360 sq. ft. of living area
REGENT TOWERS
Prestige Living
Only 5 Minutes From Downtown

* Complete Kitchen Facilities
* 4-piece Vanity Bath
* Ample Closet Room
* Parquet Hardwood Floors
* Soundproof
* TV Outlet
* Automatic Elevators
* Complete Laundry Facilities
* Latest Appliances and Conveniences
* Patio Balconies

Every consideration has been given to ensure that all extras are available for your comfort and convenience. Suites also available furnished by arrangement.

REGENT TOWERS
415 MICHIGAN ST.
Phone 383-6216
Exlusive Rental Agents
NORTH WEST TRUST
717 Fort St.

NEWTON GARDEN VILLAGE APARTMENTS
1740 NEWTON ST.
Two Blocks from Royal Jubilee Hospital

Featuring—
Spacious 1, 2 and 3 Bedroom Suites
Hardwood Floors or Wall-to-Wall Carpet
Drapes Supplied
Colored Appliances—
30" Oven with Hood Fan
Colored Plumbing
Heatlamp and Fan in Bathroom
Cablevision
Private Balconies
Laundry Facilities
Individual Heat Control
Domestic Hot Water
Covered, Heated, Year-Round Swimming Pool

For rental information, please phone Westcott Rentals.
Don Saylor 385-8473
Children Welcome — No Pets

NEW
SPACIOUS 1-BEDROOM SUITE
$85 per month
Including free parking, free drapes, free laundry facilities, colored stove and fridge. Tiled bathroom.
DRYFTHURST APTS.
628 Head Street, Esquimalt
Resident caretaker, or EV 5-7707 anytime. Mears & Whyte Oak Bay Realty Ltd.

SEA PARK APARTMENTS
1002 Pakington Street
Attractive 2-bedroom suite. All conveniences and walking distance to park and town. Immediate possession. Complete information from:
P. R. BROWN & SONS LTD.
762 FORT ST. 385-3435

SHARLSTON APT. — 1405 Stadacona Ave. Convenient to town, modern 1-bedroom apt., living room, kitchen with elec. stove and fridge, bathroom; TV hookup, laundry facilities. $82 per mo.

410 MICHIGAN — Private entrance; Modern 1-bedroom apt., living room, kitchen with stove and fridge, TV hookup, heated, laundry facilities, walking distance to town. $80 per mo.

OAKVIEW APTS. — 1875 Christie Way, OAK BAY. 1-bedroom apt., living room, kitchen, stove and fridge, bathroom, wall-to-wall carpet throughout, laundry facilities. $72 per mo.

Contact Rental Dept.,
KER & STEPHENSON LIMITED
680 Broughton St.
EV 5-3411

RUDYARD KIPLING APARTMENT
1420 Beach Drive
Magnificent new de luxe suites, all with unobstructed sea views. This apartment offers discriminating tenants more value and more living area for their rental dollars. These spacious two-bedroom suites include two bathrooms. All General Electric colored appliances. Rents are from $275 to $370 per month. For appointment to view please contact:
Rental Dept.
KER & STEPHENSON LIMITED
680 Broughton St.
EV 5-3411

EL FLAMINGO APT.
532 Dallas Road
Bachelor suite available at $78 per mo., unfurnished. Parquet hardwood floors, colored appliances, TV hookup, garburators and fans. Free use of automatic washers and dryers. Swimming pool. See Superintendent, Ste. 206, La Paloma Apt., 516 Dallas Road.
Contact Rental Dept.
KER & STEPHENSON LIMITED
680 Broughton St.
EV 5-3411

LA PALOMA APT.
516 Dallas Road
1-bedroom apt. wall-to-wall carpet, colored appliances, TV hookup, garburators and fans, free use of automatic washers and dryers. Swimming pool. $90 per mth. See Superintendent ste. No. 206, La Paloma Apt. 516 Dallas Rd.
Contact Rental Dept.,
KER & STEPHENSON LIMITED
680 Broughton St.
EV 5-3411.

VANMEARE MANOR
1015 Vancouver Street
Phone EV 3-0834
Rarely a Vacancy
De Luxe 1-Bedroom Suites
$90 up
Best Value in Size, Fixtures and Location in City

ROYAL NEWPORT
1418-30 NEWPORT AVE.
Seaview 2-bedroom suite, $126 per month.
Spacious 1-bedroom suite, $95 per month.
Immediate occupancy.
Resident manager or EV 5-7707.
MEARS & WHYTE
OAK BAY REALTY LTD.

EMERAUDE APT., 611 ADMIRALS Rd. New, soundproof 1 and 2-bedrm suites, $85 to $110. Private balconies. Individual heat control, automatic laundry facilities, draw drapes, colored fixtures and fans in kitchen and vanity bathroom. TV hookup. Ph. EV 3-5651 or EV 2-7918.

CATHERINE COURT
992 GORGE ROAD WEST
Available July 1, 1-bedroom suite, lovely view. $75. Adults only. Ph. EV 5-2558.

SHORELINE APARTMENTS
105 ISLAND HIGHWAY
2-bedroom suite, spacious living room; nice view; $95, including garage. Adults only. EV 5-2558.

1 AND 2 BEDROOM SUITES, SELF contained, hot water, heated, gas range and frig. $60 monthly. 932 Queens. EV 5-3252. Garage.

ESQUIMALT—3-ROOM SUITE, $60. 619 Nelson. 475-2097.

$35. 2 ROOMS, HEAT, GAS RANGE. 1118 North Park. EV 3-5691.

129 APARTMENTS TO RENT UNFURNISHED

CHRISTIE POINT APARTMENTS

SECLUDED - DIFFERENT
A glorious vista of woodland and sea, yet only 9 minutes from city centre.

Especially convenient for armed services personnel.

2-bedroom suites $100 to $125

3-bedroom suites from $135

3-Bedroom Town House Suites with washer, dryer and 1½ baths at $148 and $153.

Kitchens include electric stove, refrigerator and double stainless steel sink.

Ample cupboard, drawer and closet space.

Your choice of color in drapes.

Hardwood floors throughout.

Built-in TV outlets.

Individual heat control for each suite; heat is included with the rent.

Master bedroom twin size.

Four-piece vanity bathroom with shower.

Spacious, airy, bright layouts.

Scenic views from every room.

Laundry facilities included in each complex

Large individual storage units for each suite.

Fenced-in play areas for children.

Heated swimming pool.

Boat Dock.

All streets paved and well lighted.

No through traffic.

Off-street parking for tenants and guests.

Grounds are fully landscaped and maintained.

Maintenance crews always on duty.

City bus service at your door.

Community centre kindergarten.

CHRISTIE POINT APARTMENTS

Rental office open 10 a.m. - 9 p.m. every day — phone 385-0644.

FOLLOW Gorge Road (Highway 1A) across Craigflower Bridge; or come out Craigflower Road to just past the Admirals Road intersection, turn right at our signs.

Another development of CONSOLIDATED BUILDING CORPORATION
TORONTO — MONTREAL
VANCOUVER — NEW YORK

Management
Montreal Trust Company

THE PONDEROSA
1184 ESQUIMALT ROAD
1 Bedroom .... $87.50-$105.00
2 Bedrooms .... $115.00-$125.00
Really worth looking at. All the latest features. Elevator service, drapes, etc. See resident manager or phone EV 2-6390.

841 ESQUIMALT
The Rosalma, "With a touch of luxury," 4½ rooms plus storage. W to W carpet, mountain and ocean views, TV hookup, auto washer and dryer. Heat, hot water, elec frig and range, 4-pce bath, parking, $95. Vacancy.
Dickie Agencies Ltd.
EV 2-4312 (eves EV 3-3640)
922 Meares

$55 A MONTH, GROUND FLOOR bachelor suite, downtown, gas range, 3-piece bathroom, available immediately.

$60 a month, bachelor suite, 749 Fort St., electric range and frig., 3-piece bathroom. Arthur E. Haynes Ltd., 739 Fort St. 386-3271.

WHY PAY HIGH RENTS?
Garden Park, Lovat Avenue, is the answer to low rents in the most attractive surroundings!
Two blocks from Town & Country; 6 blocks from Mayfair.
A nice new block of 1-bedroom apts with rentals $70, Bachelor at $60. Two bedrooms at $75 and 3-bedroom at $90. Hard to believe but true! Come and see.
Garden Park — EV 4-8059

841 ESQUIMALT
The Rosalma, "With a touch of luxury," 3½ rooms plus storage W to W carpet, mountain and ocean views, TV hookup, auto washer and dryer. Heat, hot water, elec frig and range, 4-pce bath, parking, $80. Vacancy.
Dickie Agencies Ltd.
EV 2-4312 (eves. EV 3-3640)
922 Meares

WHY PAY TO PARK YOUR CAR at work? New 1-bedroom suites, 3 blocks to town, 1 block to hospital. On bus stop. View. Colored fixtures, light in oven, drapes, blinds, heat individual thermostats, TV outlets, storage lockers. 2 blocks to Beacon Hill Park. $87.50. Suite 101, 575 Vancouver Street.

PACIFIC SHORES—2181 Haultain St. 2-bedroom suite, available July 1st. Adults only, no pets.
SHERWOOD COURT—1240 Newport Ave. Spacious one-bedroom suite now vacant. Adults only, no pets.
Resident caretakers will be pleased to show or further details from
MONTREAL TRUST COMPANY
386-2111

OPEN FOR INSPECTION
One and 2-bedroom apartments at reasonable rental, in the new
REGINA APARTMENT
conveniently located close to shopping and transportation on Tillicum at Regina Ave. Apply Suite 112.

CLOSE-IN. 2 SUITES AVAILABLE. Each has 2 bdrms, living room with dinette. Kitchen with fridge and stove included. Auto oil heat. $90 and $85 per month. Phone City Brokerage Ltd., 386-3547 anytime.

DE LUXE 1-BEDROOM SUITES in new apartment. Close to sea and park. Walking distance to town and Buildings. New ranges, fridge, TV outlet, $75. 616 Battery Street. G. Dunn, EV 5-4233 or EV 6-6453.

AVAILABLE NOW. 1-BEDROOM suite in new building. Individual heat control, hot water, laundry facilities included. $80. 385-9791 or 385-2257.

$57, SELF-CONTAINED, REDECORATED, 1-bedroom suite, ½ block shop and bus. Car park. 1 adult (non-smoker). EV 3-0962, 6:30 to 8:30 p.m., weekends 1 to 6 p.m.

SELF-CONTAINED, HEATED APT. Large bedroom, dressing room, living room, kitchen, dinette, 3-piece bathroom; $75. EV 4-6448.

PARTLY FURNISHED, OLDER-type apartment, 2 bedrooms, $60 month. 1489 Fort St.

ONE-BEDROOM GROUND FLOOR suite, new block, close to Buildings. $75. EV 5-6813.

3-ROOM SELF-CONTAINED SUITE, 3 blocks Parliament Buildings, $60. 479-5530 after 5 p.m.

LANGFORD. ONE BEDROOM apartment, electric range, automatic oil heat, rent $70. GR 8-1024.

$60 — MODERN 3-ROOM APARTMENT, downtown. Electric range and frig. heated. EV 4-1843.

AVAILABLE IMMEDIATELY, near Naden — Modern 1-bedroom suite; fridge, stove. EV 2-3346.

BACHELOR SUITE. EXCELLENT accommodation, furnished with TV for 3 or 4 young men. EV 5-7373.

129 APARTMENTS TO RENT UNFURNISHED

BURNSIDE GARDENS
CHILDREN WELCOME
- Family-style garden apts.
- 2 bedrooms, $113 (950 sq. ft.)
- 3 bedrooms, $130 (1,250 sq. ft.)
- Double plumbing.
- Private patios.
- Washer and dryer in each.
- Television and parking free.
- Drapes and heat included.
- Shopping next door.
- Schools and buses are close.
- Large heated pool.

BURNSIDE and TILLICUM
Phone EV 5-4200

P. R. BROWN RENTALS
SEA PARK, 1002 Pakington—Attractive 1-BR suite $87.50. Walking distance to town and park. Avail. Aug. 1.
RENOIR, 1070 Moss — Attractive bachelor apt. Walking distance to town. $85.
BRIARWOOD, 879 Esquimalt—2-BR suite $97.50; 1-BR suite $85. New apt. block with all conveniences.
DAYMER, 2150 Cadboro Bay—Bachelor apt. $77; 1-BR suite $92; 2-BR suite $112. All conveniences, incl. Cable TV.
CARLTON TERRACE, 928 Esquimalt. Attractive 2-BR suite. Secluded area. Rent includes heat and elec., $109.50.
MEARES, 1165 Meares. Comfortable bachelor apt. in new block. Walking distance to town. All conveniences. $75. Avail. Aug. 1.
P. R. BROWN & SONS LTD.
762 Fort St. Ph. 385-3435

VIC WEST, 3-ROOM SUITE. HEAT and light: $50. EV 5-8645.

LANGFORD — $45. PARTLY-FURnished 3 rooms. Adults. GR 8-1840.

3-ROOM SUITE, $50. HEAT AND water. 1455 Elford. 383-2805.

ONE - BEDROOM BACHELOR suite, 639 Foul Bay. EV 6-6616.

3-ROOM SUITE: FRIG. STOVE, etc. 306 Gorge Rd. East. 383-4524.

CATHEDRAL DISTRICT. BACHElor suite for lady. $55. EV 4-3846.

130 APARTMENTS WANTED

WANTED TO PURCHASE, A TWO-bedroom suite in a Co-Op apartment. Would prefer in vicinity of Beach Drive, with view. Call John Dunick at Canada Permanent Trust, EV 6-1361.

131 DUPLEXES TO RENT

$105.00—Gorge Road W., brand new side-by-side duplex. LR, 2 BR, electric stove and fridge in kitchen. Full basement, automatic oil heat. Can be ready by Aug. 1.
$75.00—Vining Street, upper duplex. LR, 2-BR, gas stove and fridge in kitchen. Heat and light provided, pay own gas. Available August 1 or before.
$60.00—Fort Street, near Linden Ave. LR has view of Olympics, 2 BR, electric stove and fridge in kitchen. Automatic oil heat. Available immediately.
C. G. HEISTERMAN & CO. LTD.
EV 3-4161 Eves., EV 3-6685

BURNSIDE GARDENS — MULTIplex house, $130. Upstairs—3 bedrooms, bathroom, storage. Downstairs—kitchen, laundry, washroom, patio, living room, storage. Includes range, refrig., washer, dryer, heat, hot water, TV hookup, drapes. Please call anytime or phone EV 5-4200.

SIDE-BY-SIDE DUPLEX, AVAILable August 1, 3 bedrooms, living room, kitchen with stove and frig., bathroom, full basement, oil heat and carport. Gorge district. EV 2-4317.

242 BEACHWOOD, COMFORTABLY furnished 5-room upper suite. Close to sea. Sliding glass doors to sundeck. TV. All utilities included, $110 per month. GR 5-2602.

UNIVERSITY DISTRICT
New, de luxe, 2-bedroom, automatic oil, drive-in garage. Near shopping and schools. Reasonable. Phone EV 3-9489 after 5 p.m.

$55, JAMES BAY, NEWLY DECORated 2-bedroom lower duplex. Oil range and heater. Bus at door. Child okay. McCandless Realty, EV 3-6111 or EV 4-5855.

AVAILABLE AUGUST 1, MODERN 4-room side-by-side duplex, in choice Fairfield location. Automatic oil heat, full basement. $85 per month. Adults preferred. Phone GR 9-5292.

LARGE, CLEAN 4-ROOM LOWER floor, extra room in basement, $75. Oil heat and water included. See at No. 3 Alma Place. Phone 479-5530 after 5 p.m.

OIL HEATED, UNFURNISHED, side by side duplex, 2 bedrooms, water and electric range supplied, $75. Suit couple or couple with 1 child. 67 Regina. Available Aug. 1st. GR 9-2577.

LAMPSON
Clean, 2-bedrm. duplex. Wired for elec. range. C-W furnace. Available now, $75 month. Phone 383-7124.
Boorman Investment Co., Ltd.

$75, HEATED LARGE 2-BEDROOM lower duplex, 2 bedroom upper, $65. Also 1 - bedroom upper, $42.50. EV 3-8437.

$68—BURNSIDE-TILLICUM, MODern 2-bedroom duplex, electric range and water included. Available July 15. EV 5-1654.

BRIGHT 3 ROOMS AND UTILIties, electric stove and fridge, oil heat. Water supplied, $60. No dogs. EV 4-9205.

1-BEDROOM SIDE-BY-SIDE, SUIT couple, $75. 477-4684.

WATERFRONT DUPLEX — TWO bedrooms, stove and fridge; $110. EV 5-2260.

SIDE DUPLEX, 3 BEDROOMS, basement, stove and fridge. Oil heat. $88. EV 3-2208.

1-BEDROOM SUITE, LOWER DUplex, available now. Apply back door, 1655 Earle Street. 384-8363.

OAK BAY — LOWER DUPLEX, 2 bedrooms, oil heat. 2 blocks from beach. EV 6-1571 after 5 p.m.

NEW THREE-BEDROOM DUPLEX available immediately. Automatic oil, $85. 385-4381.

FURNISHED 1-BEDROOM UPPER duplex in Esquimalt. 480 Joffre. Lower apartment or phone 386-6249 after 5 p.m.

2-BEDROOM LOWER SUITE ON Menzies St., $55 per month. Pay own utilities. Available July 1. Fairfield Realty. EV 5-9765.

THREE BEDROOMS, SIDE-BY-side, spacious, hardwood floors, fireplace, drive-in full basement. $110. GR 9-6580.

$65, VACANT 4-ROOM SUITE. HOT water heat, ground floor. Near Beacon Hill. 382-1684.

FAIRFIELD—LARGE, BRIGHT, 2-bedroom upper duplex. Child welcome, $85. Available now. EV 3-1387.

ROYAL OAK CENTRE, TWO-BEDroom modern duplex. Stove, fridge, sundeck, etc., $80. GR 9-5079.

DE LUXE DUPLEX, UNFURnished, Willows Beach. Adults only. $135. EV 2-8362.

BLANSHARD ST. — LOWER DUplex, 3 rooms, bath, $48. GR 7-1188.

132 HOUSES TO RENT FURNISHED

$150.00—Falkland Road, South Oak Bay. Fully furnished 3 BR, den, LR, DR. Very comfortable home. Separate carport. Available September 1 for at least nine months, possibly longer.
C. G. HEISTERMAN & CO. LTD.
EV 3-4161 Eves., EV 3-6685

ON CITY WATERFRONT WITH marvellous view of strait, fully furnished 3-bedroom home. From Aug. 3 to Sept. 29 for $300. References please. Phone Canada Permanent Trust, rental department, EV 6-1361.

LADY REQUIRES ANOTHER lady over 40 to share home and expenses. References preferred. Ph. GR 9-3700.

HOUSE TRAILER, PERMANENT location. One or two adults. Phone GR 8-4368.

3 BEDROOM, NEWLY REDECORated. GR 8-3310.

LANGFORD, SMALL DUPLEX, suit couple, $50 inclusive. GR 8-3091.

133 HOUSES TO RENT UNFURNISHED

2-BEDROOM HOME, FULL BASEment, wired for electric stove and dryer. EV 3-0885.

LANGFORD. ONE BEDROOM house for rent, oil heater, electric range. Rent $40. GR 8-1024.

133 HOUSES TO RENT UNFURNISHED

1872 CHRISTIE WAY, OAK BAY—1-bedroom triplex, newly decorated. Living room, kitchen with elec stove, 3-pce bathroom, utility room, drive-in garage. $75 per mo.

1767 BAY ST. — 2-bedroom duplex. Living room, bathroom, kitchen with elec range. Oil heated. Available now. $75 per mo.

Contact Rental Dept.
KER & STEPHENSON LIMITED
680 Broughton St.
EV 5-3411

LYALL STREET
2-bedrm home, auto gas furnace, carport. Wired for elec stove. $80 mo.
LYALL STREET
2-bedrm home, oil range in kitchen. Available now. $80 mo.
LAKE HILL
2-bedrm home in secluded setting. Aupto oil. Occupancy Now. $95.
ESQUIMALT
Modern, 3-bedrm home, available July 7; $120.
CRAIGFLOWER RD.
3-bedrm, auto oil. Occupancy July 16. $90 mo.
Boorman Investment Co. Ltd.
383-7124

1417 DENMAN
Older house in good condition. Oil stove. $55 per mo.
EV 5-8784 days only.

658 BEACON
3 large bright rooms, newly decorated. Gas furnace and stove. Upper suite, sep. entrance. $45 p.m.
EV 5-8784 days only.
Douglas Realty Ltd.

VACANT
826 Seymour St. 2-bedroom home. Oil range. Coal and wood furnace. $65 monthly. Call 382-7276.
Town & Country Realty Ltd.

NOW AVAILABLE:
1605 Cook St., 2 bedrooms, $65.
1112 Mason St., 2 bedrooms, quality home, $70.
968 Lyall St., 1 bedroom, oil heat, $67.50.
1009 Balmoral, 2 bedrooms, s x s duplex, $65.
THE ROYAL TRUST COMPANY
1205 Government St. 388-4311

WATERFRONT
Across from Saxe Point
4 Bedrooms
3½ Bathrooms
Large living room and separate dining room
$195 per month
Phone EV 3-9124 for appointment

JULY 1 POSSESSION
2 bedrooms, Pembroke bath, sundeck patio. Bungalow-duplex. $75 per month. Mr. Hodgson, phone EV 2-8117, Newstead Realty Ltd.

1½-STOREY, 4-BEDROOM WATERfront home. Oil hot water heat. Full basement. Drive-in garage. Large secluded lot. $125 per month. Mr. Clover. GR 9-1642. Saanich Realty Ltd.

MODERN 2-BEDROOM NO BASEment home, 2350 Belmont. $95 per month. Has utility room plus ample storage. Vacant immediately. References. Canada Permanent Trust, Rental Department. EV 6-1361.

FOR RENT TO QUIET, REFINED, middle-aged couple — cosy 3-room cottage in quiet parklike setting. Electricity and water; stove if wished. $45 per month. Victoria Press, Box 432.

VIEW ROYAL
Near 6 Mile House. Cute easy to keep clean 2 bedroom home. Oil heat. Rent $90.00 per mon. Available Aug. 1st. Call S. Stephens. EV 3-7844. D. Hawkes Ltd. EV 4-7128.

7-ROOM HOUSE, 4 ROOMS DOWN, 3 bedrooms up, oil heat and cook stove, close to all schools and bus. 385-0441, days. EV 4-9663, eves.

LANGFORD — NEW 3-BEDROOM duplex for responsible family. Oak floors. Double plumbing. $95. Phone GR 8-1009, GR 8-2225.

OAK BAY—5-ROOM HOUSE, BASEment and garage, automatic oil-heat. Musgrave St. Particulars apply 2610 Beach Drive.

2 bedrooms, O-O-M heat, part basement, on Millgrove. Rent $80. Call N. Hyde. Newstead Realty Ltd., EV 2-8117.

6 ROOMS, $65 A MONTH. GAS stove and hot water tank included. Vacant Sept. 1. 431 Government St. EV 3-0403.

5-ROOM BUNGALOW, AUTOMATIC oil; full basement, Gorge Rd. $100. EV 5-1448.

NEW, 3-BEDROOM, SPLIT LEVEL, Gorge area. Available 1st of Aug. $125. EV 4-1495.

OAK BAY, QUAINT 2-BEDROOM cottage. $75. EV 4-1524.

6-ROOM HOUSE, 218 KINGSTON, 479-5530 after 5 p.m.

LAGOON WATERFRONT, 2-BEDroomed duplex. GR 8-2149.

3 BEDROOMS, CLOSE MAYFAIR Shopping Centre. $75. EV 5-9004.

JULY 15, LANGFORD, 3-BEDROOM house, full basement. GR 8-6888.

134 HOUSES WANTED TO RENT

DO YOU KNOW how inexpensive it is to have the problems of renting and collection of rents handled by a competent agent? Telephone our Rental Department at EV 2-4251. Rithet Consolidated Limited, 706 Fort Street, Victoria.
We require the following properties at the present time—
1. 2-bed. unfurnished, $85-$100, Shelbourne area.
2. 3-bed. unfurnished, $80-$110, Quadra—Fairfield.
3. Bachelor and 1 bed Apts. $50-$70. City.

YOU HAVE that empty house or apartment?
I HAVE desirable tenants with references who will rent or buy them. Rental Dept., Northwestern Securities Ltd., EV 5-6741.

URGENTLY NEEDED, NEWER 3 or 4-bedroom home near Catholic elementary school, by July 15. Ph. EV 2-1934.

IF YOU CANNOT SELL YOUR home we have reliable clients waiting to rent. Phone Mr. Keen, Boorman Investment Co. Ltd., EV 3-7124.

4 OR 5-ROOM HOUSE. 477-1791.

137 HALLS, STORES AND OFFICES TO RENT

IMMEDIATE OCCUPANCY, 9,600 sq. ft. of warehouse space with store front and two separate truck drive-ins for off loading etc. Extra lot next door could easily be made into parking area. Good street parking away from traffic congestion.

TIMES BUILDING — Corner Fort and Broad, available now. 1538 sq. ft., also 660 sq. ft. office space, reasonable rent $2.70 per sq. ft. All services available. Owner will participate in repainting and alteration.

JONES BUILDING—728 Fort St. 600 sq. ft. and 1000 sq. ft. of floor space divided into two offices, reasonable rent. All services available. Next to parking area.

SCOLLARD BUILDING — Space available. 516 sq. ft. facing Douglas St. and 774 sq. ft. at $2.75 per sq. ft. centrally located next to two parking areas, light, water and elevator, services provided.

Office and Warehouse space — Blanshard St. 2000-3000 sq. ft., $250 per mth., heated.

Herald Street—2000 sq. ft. plus 2 heated offices. $125 per mo.

Cormorant St. — Doctors accommodation, new building 950 sq. ft.

Contact Rental Dept.
KER & STEPHENSON LIMITED
680 Broughton St.
EV 5-3411

1000 SQUARE FEET STORE OR office space, 615 Yates St. $200 per month. Also 2000 square feet hall or office space, upstairs, opposite Post Office on Government St. Phone 382-4207.

APPROX. 1,000 SQ FT STORE OR office space. Full cement basement with toilet facilities. 618 Johnson St. Only $125 mo. F. N. Cabeldu Ltd., 383-7174.

STORE PREMISES, PRESENTLY butcher shop, North Douglas, can be altered to suit, parking space. Phone J. R. Pipes, EV 3-6021 or res. 479-6106.

HALLS FOR RENT. PHONE 384-5556.

137 HALLS, STORES AND OFFICES TO RENT

CORNER STORE WITH OVERhead suite, 2725 Rock Bay. Office or display quarters. 628 Hillside. 477-2104.

VACANT STORE, 348 COOK ST. Rent $60. Western Homes Ltd., Ph. EV 2-2157.

HALL TO RENT—WILL HOLD 75. 479-6013 or 384-0705.

BRIGHT STORE TO RENT, BROAD Street. EV 3-5613 or EV 4-3418.

STUDIO, OFFICE, STORE. 1121 Vancouver. 477-4889.

141 MORTGAGE LOANS AND INSURANCE

- FIRST MORTGAGES
- SECOND MORTGAGES
- RE-FINANCING
- PAYMENTS AND INTEREST RATES TO SUIT BORROWER
- INTEREST RATES ON NEW MORTGAGES FROM 6¾%
- WE PAY CASH FOR MORTGAGES AND AGREEMENTS

ALL ENQUIRIES TREATED IN STRICT CONFIDENCE AND WE WILL GIVE QUOTATIONS FOR CASH PRICES ON MORTGAGES AND AGREEMENTS WITHOUT OBLIGATION
ERIC CHARMAN
EV 5-9765
(including evenings and weekends)
FAIRFIELD REALTY

WHY PAY TWO MORTGAGES when one will do? Refinance. Second mortgages, agreements for sale purchased. Maximum amounts with minimum delay. Call
TOWN & COUNTRY REALTY LTD.
MORTGAGE DEPT.
EV 2-7276

MORTGAGE LOANS
First mortgages available up to $10,000 at current interest rates. Quick decisions.
BROWN BROS. AGENCIES LIMITED
1125 Blanshard St. EV 5-8771

$5,200 FIRST AGREEMENT, REpayable 7% at $75 per month, can be purchased for $4,500.
Also a first mortgage, $2,500, can be purchased for $2,100, repayable at 7%. $27 per month, secured on city duplex.
Phone 386-2764 or 385-3792
AGALOY CONSTRUCTION

IMMEDIATE CASH FOR MORTgage loans. Quick decisions. Repayment to suit. Current rate of interest. Discuss your financial problem with our mortgage department. Mortgages and agreements purchased.
P. R. BROWN & SONS LTD.
"Serving Victoria for Over Half a Century"
762 Fort Street Phone EV 5-3435

MONEY TO LOAN ON MORTgages, quick decisions, also agreements and mortgages purchased for cash. See us for top prices.
A. BERNARD & CO. LTD.
635 Fort Street EV 4-9335

$5,900 BUYS $6,800 1st mortgage repayable at $68 per month at 7½% interest. Good property and covenant. Call Pat Murphy, EV 2-8117, Newstead Realty Ltd.

FIRST MORTGAGES
Money available Phone EV 2-4251 or visit RITHET CONSOLIDATED LIMITED at 706 Fort Street.

145 BUSINESS OPPORTUNITIES

FOUR SUITES
8 Years Old
A good modern 8-year-old stucco 4-suite apartment in one of our most steady renting areas. All suites have oak floors, living room, modern kitchen and bathroom and one bedroom. Heating system is excellent and trouble free. Price $26,900. Phone J. B. Law, EV 4-8126 or GR 9-3251.
PEMBERTON HOLMES LTD.

5-SUITE APARTMENT
Excellent revenue, no rental problem. Situated on nearly an acre of treed property in high Quadra area. Full price $27,500 with $5000 down, or will consider trade on a clear title 3-bedroom home. For further information phone F. COLOMBIN, EV 2-7276, Town & Country Realty Ltd.

COFFEE SHOP
This shop is located in a prime area serving a large residential section of Victoria. Seating capacity 20 people. All equipment and floors conform to the latest health department requirements. Price is low for quick sale. $4,000. Reasonable terms. Call Mr. Hanley. GR 7-6749 or office GR 9-1642. Saanich Realty Ltd.

RETIRED ARMY OR NAVY
Do you want a well-established business, can be operated by 1 or 2 persons. Owner has had an accident and must sell. Returns over $3,600. Full price $6,500 on terms. Call Logie Dunn, 388-4294.
MOREY & JOHNSTONE LTD.

FOR SALE
1st mortgage, 7%, $80,000. Owner will sell for $70,000. First class covenant. Pays $750 per month. A. Klenman, eves. EV 2-4693. RANDALLS LTD., EV 4-8109.

LIVE AND WORK HERE
A RARE OPPORTUNITY
FULL PRICE ONLY $6,950
For property, business, equipment, stock of groceries, confectionery and variety merchandise! This is a clear title commercially zoned city property consisting of a 3-rm. suite (4-pce. bath) with full basement plus attached store. Net taxes appox. $25 per year. An ideal set-up for a couple or single person. Same owner approx. 12 yrs. Widow now forced to sell because of ill health. No drive-bys please. Shown by appt. only. Mr. A. E. Seeber, EV 4-9305, EV 5-2875. Financial Survey Ltd.

GUEST HOME
12 BEDROOMS
Fully equipped and beautifully furnished, this excellent MANSION on ½ acre, IN HIGH CLASS AREA CLOSE TO THE OCEAN, has a tremendous potential to TRIPLE present income of approximately $1000 p.m.
JOHN BISHOP
EV 4-0531 (DAY OR NITE)

NEWLY ESTABLISHED
28-suite apartment block—filling up rapidly at popular rents. Only a few suites to rent now. Handsome returns for you in this quality investment property. Terms available. Price $244,000.
386-3941 anytime
MARCONI REALTY, 620 VIEW.

REVENUE
NET INCOME $2,360
4 suites, partly furnished, modern kitchens and bathrms. Full bsmt, oil heat. This spacious revenue property reduced in price for quick sale. Price $16,500. Try your down payment.
C. H. Holland Real Estate
620 View. EV 5-0824 or EV 4-7659

ROCKLAND — AN EXCELLENT older property producing net revenue of $3,208. At present in apartments and housekeeping rooms, but would make excellent boarding house or rest home. Excellent apartment for owner. $3,000 down will handle. Call LILLIANE LEBUTT, EV 5-6741, Northwestern Securities Ltd.

MERCHANDISER'S OPPORTUNITY — Completey equipped suburban market buildings approximately 12,000 square feet on over 3½ acres, parking, strategically located in growing area. Call Mr. Hamilton, GR 7-1855. F. N. Cabeldu Ltd.

IMPERIAL OIL LTD.
Imperial has to lease modern 2 bay service station. $2,000-$2,500 will handle stock and equipment. Apply Mr. K. E. Dagg, PO Box 607, Victoria, or phone EV 4-1104 or GR 7-4181.

SMALL COUNTRY STORE WITH living quarters, 14 miles from Victoria. Steady business. Excellent future prospects. Low rent. Suit retired couple. Victoria Press, Box 453.

NEW RESTAURANT, LIVING quarters with private bath. Full price $16,500. See owner, Joker's Grill, Sooke.

145 BUSINESS OPPORTUNITIES

INVESTMENT INCOME PROPERTY
CASH TRADE TERMS
SEVEN SUITES
FUTURE MOTEL?
OR APT. SITE?
108x219
GOOD DISTRICT
INCOME $3,900
PRICE $34,500
If you are looking for an investment with a high future potential see this one for sure. One of the very few properties left in this good area. Act now.
C. Mallett EV 2-2157 anytime

4 SUITES
3 STORES
FAIRFIELD
VERY GOOD
INCOME $5,460
PRICE $44,500
TERMS — TRADE
Looking for something good? Investigate this. Best of condition and location. All self-contained. Full particulars by statement. C. Mallett.

EXCLUSIVE SALES IN INVESTMENT AND INCOME PROPERTY ONLY
C. MALLETT, EV 2-2157
WESTERN HOMES LTD.
817 FORT STREET

LUMBER YARD AND HARDWARE STORE
Only five years old. PROFITS INCREASING IN LEAPS AND BOUNDS every year in the very heart of a THRIVING COMMUNITY destined to do nothing but BURST WITH PEOPLE. A good man and wife operation. This is a real money maker and a TREMENDOUS INVESTMENT. ASKING $65,000, with purchaser to buy stock only for down payment and payments of INTEREST ONLY for 1st year. This business shows a GOOD 10% with easy room to MULTIPLY PROFITS. There is a TREMENDOUS POTENTIAL here and the right party will REALLY MAKE IT PAY. Illness forces sale. Robert McAdams, EV 4-0531, HAGAR & SWAYNE LTD., 614 Yates Street.

SUITE BUILDINGS SWEET INCOME
The owner of these two fine Fairfield Revenue properties is returning to Edmonton. He says "SELL." The FIVE-PLEX is on desirable back street—returns $253 per month. Fully occupied. Fully modern. Terms on $20,800. An exciting price! The Duplex is in Fairfield South and brings in $150 per month. One of the nicest "Owner's" suites we've ever seen! Also modern—also terms on $13,800. Can be bought together—or separately. BUT—they must be sold and you MUST see them NOW by calling Mr. Heath at EV 5-8369, or office GR 9-1642.
SAANICH REALTY LTD.

MOTEL
FOUR STAR — CAA - AAA
$74,500
A beautifully kept, nine unit, Victoria Motel with ample room for expansion. An established business you will be proud to own. First time advertised, the owners are reluctantly selling because of ill health. Statements are available for INTERESTED PARTIES ONLY and are as reported for income tax. Clear title can be given. Half cash and owners will carry balance. Call Mr. Yells for full particulars, EV 2-2101, res. EV 3-5039.
HARRY FOSTER LIMITED

WANTED — COOK — WAITER
If mom's a cook and you're a waiter, here's your opportunity for a going concern restaurant, situated just out of town. A dining room which seats 48 people (beer and wine licence), 16-stool coffee shop and gift shop. If you have teenagers to help you, there is accommodation for all in the 4-bedroom house. All this and more on 3 acres of choice property on the Island Highway. Priced at $59,000 with terms that you can handle. Call RAY RAWNSLEY, 385-2471, anytime. Johnston & Co. Ltd.

BRITISH COLUMBIA FINEST
Money-making Motel. Lucky is the family that acquires this beauty. 27 large, lovely units. Situated in Victoria's finest location. Well-established repeat business assures ample income and easy, pleasant operation with first-class clientele. A fine home for owner, too. Call Mr. Mauch, GR 4-2416 evenings or 385-4631 days.
EMPIRE REALTY LTD.
631 Fort Street, Victoria

MOTEL OWNERS
There is at this moment a most enthusiastic demand for motels and almost all motels listed with us HAVE BEEN SOLD! For immediate inspection and appraisal consult with specialists today. Call L. E. KIRK, Gen. Mgr. Northwestern Securities of Victoria Ltd., EV 5-6741. Vancouver Island Agents for Cross-Canada Realtors Ltd.

GOVERNMENT ST.
$10,500
Zoned for limited light industry. 40'x108'. 5 room bungalow. Suitable for renting as speculation. This property should show an appreciated value in the not too distant future. Act now. S. SPAVEN, EV 5-6741, Northwestern Securities Ltd.

CITY DUPLEX
Here's an excellent up and down duplex in spotless condition, 2 bedrooms down, one up. Everything double: 2 bathrooms, 2 entrances, 2 meters, 2 furnaces, 2 hot water heaters. A real steal at only (with terms) $11,750. To view this close-in property call Jack Brown at EV 4-4976 or EV 4-8126.
PEMBERTON, HOLMES LTD.

3 APT. UNIT
IDEAL LOCATION
2 bedrooms to each suite and fireplaces in the living rooms, hardwood floors throughout. A good investment for absentee owners as there is very little maintenance. Full price $29,500. For details, ETHEL HARVEY, EV 5-6741, Northwestern Securities of Victoria, Ltd.

EXCEPTIONALLY GOOD OPPORtunity to lease service station north of Duncan. Good existing volume. Minimum capital required. Mechanical knowledge helpful. Phone EV 4-6611.

$1,900 FULL PRICE
Small business showing good returns. Shopping centre location. Would suit retired lady. Mr. Glover, Western Homes Ltd., EV 2-2157.

GROCERY - CONFECTIONERY. Wonderful location in City. Full price only $1,700.00 with $1,000 down payment. TED GRAVES, Ph EV 5-6741 or EV 2-5513. Northwestern Securities of Victoria Ltd.

PARTNER WANTED, MAN OR woman. Good business requires $1,000 loan. Will give half interest in return for loan. Partner may be active or silent. Victoria Press, Box 466.

YATES STREET
Six furnished suites. Revenue of $3,480. Expenses $990. Full price only $16,900. Car, boat, property, etc., considered as part of $4,000 down payment. Owner, EV 2-4034.

WANTED
COSY INN
MOTEL TRAILER PARK
Location, price, details in confidence. Alyn Jones, PO, Qualicum Beach, B.C.

AN INVESTMENT OF $7,500 REquired. Something new with great returns. Proven in other cities. A first on the Island. Victoria Press, Box 343.

GOOD CENTRAL BUILDING FOR sale. 1121 Vancouver. 477-4889.

145 BUSINESS OPPORTUNITIES

THE ROYAL TRUST COMPANY
ROCKLAND AVENUE
10-SUITE APARTMENT
Full 10% net revenue.
Beautiful secluded grounds.
Excellent residential area.
Most suites with sea view.
Walking distance to city.
Auto oil hot-water heating.
Near schools, transportation.
Seven separate garages.
Necessary cash $21,000
Asking price $69,000
ERIC SALM, 383-4126, LOCAL 46.
After office hours, 385-8171
THE ROYAL TRUST CO.
1205 Government St. EV 3-4126

HOME—INCOME
If your interest is in a really nice home plus a supplementary income—then investigate this before it is too late!
Excellent HW heated home with LR, DR, kitchen with nook, 2 bedrooms, and utility all on main floor. There are three more bedrooms and 3-pce. plumbing downstairs. Add to this two greenhouses and fruit trees and calculate your extra income. Asking price only $14,950, $2,500 will handle. Bill Tyson, EV 2-4255 anytime.
J. H. Whittome & Co. Ltd.

FOR SALE BY OWNER — FOUR 2-bedroom suite apartment block, 3 fully furnished, 8 years old. Excellent condition. Showing 10% net. $41,500. Victoria Press, Box 476.

147 EXCHANGE REAL ESTATE

TRADE UP UNIVERSITY AREA
Yes, you may trade in your present house on this wonderful 3-bedroom home with recreation room and 1½ bathrooms. A year old in excellent condition, has been fully landscaped and such sought after features as full length sliding glass doors from the extra large dining room to the cement patio.
PRICE $26,800
Mr. Speed EV 5-3411 Mr. O'Halloran
GR 5-3212 Anytime EV 4-0978
KER & STEPHENSON, LTD.

3-BEDROOM SIDE-BY-SIDE DUPLEX
Trade for House in Fairfield, Rockland Ave., James Bay or Acreage
This new split-level side-by-side duplex has 3 large bedrooms, full living room, dining room, kitchen, through hall, built-in range, 2 carports, full basement and is landscaped. NHA. In University area, on sewer. Byron Price, EV 5-2458

!! $500 REWARD !!
TIRED OF TRYING TO SELL??
Get rid of your old house and treat yourself to a brand new custom-designed NHA home! AND get $500 cash in your pocket for doing it! Call Mr. Jones, EV 4-5224, for immediate appraisal.
VISCOUNT BUILDERS
205 Central Bldg. EV 4-5224

HOUSE AND CASH
FOR A MODERN APARTMENT UP TO $80,000. MODERN HOME IN GOOD DISTRICT. NOW.
C. Mallett, EV 2-2157 anytime
Western Homes Ltd.

NO SALE?
If your property is still on the market, try trading it now! I have a good supply of all types of real estate that will trade up or down. Call N. Hyde, EV 2-8117, Newstead Realty Ltd.

TRADE OLD HOUSE FOR NEW PLUS MONEY TO YOU. PHONE FOR APPRAISAL AND FURTHER DISCUSSIONS. 386-6191. KASAPI CONSTRUCTION CO. LTD.

WILL TRADE APARTMENT zoned lot or a wonderful city bakery business on a house, revenue property or mortgage paper. TED GRAVES, EV 5-6741 or EV 2-5513.

TRADE $3,000 EQUITY IN 4-BEDrm. new home, Glenayre, New Westminster, for 2 or 3-bedrm in Victoria. Phone New Westminster, 939-7271.

NEW HOMES FOR OLD
Follow the arrows at Langford.
NEEDS CONSTRUCTION LTD.
GR 8-2736 GR 8-2646

149 LISTINGS WANTED

TO OWNERS
When you decide to use our selling service, your home or property will be intelligently priced, descriptively advertised and persistently shown to prospective buyers. Please call J. DUNICK for competent appraisal, for which there is no obligation. After office hours, call EV 2-1671.
Canada Permanent Trust Company
1125 Douglas EV 6-1361

WE WON'T LIST IT
If you don't think we can sell it. If you want your home or revenue property sold call me, and I will gladly appraise all types of real estate with no cost to you. For fast, efficient and courteous service, dial 388-1294, anytime. Ask for
John Cullingford, Jr.
MOREY & JOHNSTONE LTD.

LISTINGS WANTED
A conscientious saleswoman requires good listings on 2, 3, or 4-bedroom homes. Why worry about the details of selling your home? Let me handle these details for you. For good efficient service call Mrs. B. Henderson, EV 2-8117 or GR 9-5022, Newstead Realty Ltd.

ARE YOU THINKING OF SELLING your home or revenue property and keep putting it off until tomorrow? Act today by calling JOHN FIDLER, Northwestern Securities Ltd., phone EV 5-6741 or EV 2-2223.

Side by Side duplex with no basement or small bungalow with no basement — Fairfield area. Please call Mr. L. Wright, EV 2-2101, Res. GR 7-1659.
HARRY FOSTER LIMITED

FIVE ROOM MODERN BUNGALOW with basement, within 8 blocks of Jubilee Hospital. Please call Mr. L. Wright, EV 2-2101, Res. GR 7-1659.
HARRY FOSTER LIMITED

LISTINGS OF HOMES, FARMS, acreage and apartments required. Prompt inspections. Call EV 6-5555 anytime. B.C. Land, 922 Government Street.

IS YOUR HOME FOR SALE?
If you want satisfaction, call DON MESSAGE, GR 7-3715
Saanich Realty Ltd. GR 9-1642

SELLING YOUR HOME?
"LET'S DISCUSS IT"
Call SI SPAVEN, Northwestern Securities Ltd., EV 5-6741 or EV 4-7013.

OLDER HOMES REQUIRED, 2 OR 3 bedrooms. Cash if required. Call N. Hyde, EV 2-8117, Newstead Realty Ltd.

FOR FAST SALES, LIST WITH DALBY & CO., 1010 BLANSHARD. EV 3-6241.

150 HOUSES FOR SALE

OPEN HOUSE
Follow the arrows at Langford. 7-9 weekdays, 2-9 Sat. and Sun. 3 bedrooms, basement, $1 down or trade.
DEAL DIRECT
NEEDS CONSTRUCTION LTD.
GR 8-2736 GR 8-2646

BY OWNER — LARGE OLDER home, 30' living room, den, 5 bedrooms, 2 bathrooms, electric hot water, Oil-O-Matic heat. On 120' corner lot. $16,900. Cash to mortgage. EV 2-9868 after 6 p.m.

150 HOUSES FOR SALE

P. R. BROWN & SONS LTD.
762 Fort Street EV 5-3435

OAKRIDGE
2½ YEARS OLD
Architect-designed model home. Large living room, 4 bedrooms, den, ultra-modern kitchen, 1½ bathrooms. Twin carport. 2 very large unfinished rooms in basement. A special for teachers. $18,900 with $3,600 down.
K. DROST
EV 5-3435 24-Hour Service

WATERVIEW PROPERTY
Here is a real dandy. 3 BRs plus den. No basement. Large lot. Located in a beautiful area with unparalleled views. Full price $17,500. Approx. half cash to handle. Call R. L. Stiles, res. EV 2-3737, bus. EV 5-3435.

CENTRAL SAANICH
House in Immaculate Condition.
A country home on ½ acre lot
with separate garage, nicely situated on a quiet road, near shops, schools and transportation. This 11 yr old stucco home with full cement basement, OOM furnace, has 2 good bedrooms, large kitchen and living room with fireplace and picture window offering a good view. A pleasant location for a small family or retirement couple.
Price $12,600 with terms available.
Call J. F. Finlayson, 479-6841

FAIRFIELD FAMILY HOME
Well priced older home located close to schools, shopping and transportation. 3 good sized BRs. Full basement. Move in the end of July. Full Price $11,950. $2,000 down will handle. Call R. L. Stiles, res. EV 2-3737, bus. EV 5-3435.

PRICED FOR QUICK SALE
GABLES AND WHITE SIDING
(Lansdowne Jr. High area)
- 3 bedrooms.
- Family size modern elec kitchen.
- Comb. living room - dining room —c fireplace.
- Through hall plan.
- Full cement high basement.
- Oil-O-Matic heat, package unit.
- Electric hot water.
- Separate garage.

A lot of value here for
$11,300
LEN KNIGHT, EV 5-3435

CITY/OAK BAY BORDER
FAMILY HOME OR DUPLEX
Not far off Oak Bay Ave. Now being used as a single family home, with lots of room for a large family. When used as a up and down duplex there are separate entrances, meters and hot water. The upper suite consists of living room, kitchen and 2 bedrooms. On the main floor there's a large kitchen, living room and one bedroom, a full basement and a fenced back yard.
$10,250
LEN KNIGHT, EV 5-3435

HAGAR & SWAYNE LTD.
614 Yates Street EV 4-0531
Member of the Real Estate Board

HIGH ROCKLAND
LUXURY
POST 'N BEAM
The family has shrunk and the owners are going to an apartment. This BEAUTIFUL RESIDENCE has ALL LARGE ROOMS and consists of A HUGE LIVING ROOM with POLISHED SLATE ENTRANCE and FLOOR-TO-CEILING FIREPLACE and FRENCH DOORS to SECLUDED PATIO, a LARGE DINING AREA (in-line), and a SUPER MODERN KITCHEN with BUILT-IN OVEN AND RANGE, and UTILITY ROOM with washer and dryer connections. The part basement with CARPETED STAIRWAY DOWN has space for a 15x15 den and a fully cemented storage area over 6 ft. high, under the entire home. THREE LARGE BEDROOMS, TWO BATHROOMS and a CHARMING LOCATION with WALKING DISTANCE TO TOWN, complete this home which COULD NOT BE REPLACED at the asking price of $21,500. Mo. payments of $131.55 INCLUDE TAXES and vendors would consider a reasonable 2nd. mortgage.
JOHN BISHOP
EV 4-0531 DAY OR NITE

SOUTH OAK BAY
CHARMING ORDER
3-BEDROOM HOME
JUST ONE BLOCK TO THE OCEAN, this attractive home has almost 1,200 ft. of living area, SECLUDED LOCATION and a WELL KEPT ATTRACTIVE GARDEN, SPACIOUS LIVING ROOM, a LARGE KITCHEN with DINING AREA, and a nook, now used as a DEN, TWO LARGE and ONE TINY BEDROOM, a FULL CEMENT BASEMENT with WASHER AND DRYER CONNECTIONS, NEW WIRING AND COPPER PIPING. WELL PRICED AT ONLY $14,900 with EASY TERMS, $2,500 will handle.
JOHN BISHOP
EV 4-0531 (DAY OR NITE)

OPEN HOUSE
Thursday Night
July 9th
From 4:30 to 9:00 p.m.
3154 Stevenson Place
Only 6 years old, on a quiet crescent just a few blocks from Mayfair Shopping Centre.
- JUST REDECORATED.
- THREE BEDRMS (one has been panelled to serve as a den).
- BRIGHT, SUNNY KITCHEN (has its own eating area).
- DINING RM (with French doors onto an enclosed sundeck).
- LARGE LIVING RM (beautifully panelled feature wall surrounding the fireplace).
- FULL CEMENT BASEMENT. PACKAGE OIL HEAT. (Basement has an extra finished bedroom.)

$14,750
TRADES WILL DEFINITELY BE CONSIDERED.
GORDON STEVENSON
Newstead Realty Ltd., EV 2-8117

CHEAPIES
GORGE—2 bedrooms, oil heated, snug retirement cottage—$4,500 cash.
OAKLANDS — Compact little home can be handled with $900 down. Asking $4,950.
ESQUIMALT—Cute and clean, 2 bedrooms; range, carpet and drapes stay. Taxes only $1.00 per year. $5,500 cash.
COLQUITZ—On one acre, stucco home in good condition. $1,000 down with end price of $6,500.
For further details and appointments to view any of these listings, please call Joyce Neill at EV 2-8117, Newstead Realty Ltd.

TRY V.L.A.
Special. 1 acre rural charm, 2-bedrm DREAM HOME. Quality built. No steps, double garage. O-O-M. SO MUCH FOR SO LITTLE. Try $3,000 down. Price $14,700. INFO Mrs. Ramsdale. EV 3-6111 or EV 4-5855. McCandless Realty.

FIVE-ROOM STUCCO BUNGALOW Full cement basement. Automatic oil heat. Near bus stops, shopping centres and schools. $1,000 down, $9,500 or $9,000 cash. EV 6-6507.

150 HOUSES FOR SALE

RANDALLS LTD.
737 PANDORA AVE. EV 4-8109

FAIRFIELD
$12,600
Two bungalows on one large lot, one just vacated is five rooms with HW oil heat and full basement. Other is rented at $60. Owner will sell with $2,500 down and easy payments. Both in A1 condition.
Call Bill Sudbury, eves. GR 9-1906

CADBORO BAY
$9750
A really cute bungalow, nice living room with F.P., 2 bedrooms, Pembroke bathroom, cab. kitchen with oil range and frig. TV antenna. Sep. garage and lovely lot. Close to sea shore. Make your offer to $2,000 down.
Call Mr. Sudbury, eves. GR 9-1906

JAMES BAY
Triplex, recently completely renovated, copper pipe, new oil furnace, painted inside and out, stove and fridge. This property should need no major repairs for years. It is in area of Government Street which demands good rentals. Two upstairs, like new, ground floor, 3 bedrooms. Price asked $24,500.
Mr. Randall, anytime, EV 2-5447

CAMOSUN STREET
A 5-bedroom home, plus living room, dining room and kitchen, full basement, oil heat, suitable for someone with large family of gay young people. Terms are easy. Price upon request.
Mr. Randall, anytime, EV 2-5447

ESTATE SALE
Large older home must be sold. 3 bedrooms one floor, upstairs unfinished, suitable for dance studio, storage, hobby room. A very solid home, close to Cook and View St. Possible apt. site. Cash $10,950 or fully furnished, $11,700. $5,000 down will handle.
A. Klenman, nites EV 2-4693

6 BEDROOMS
See this neatest, cleanest, soundest home, available for $12,950. Try your own terms. Location on valuable corner lot on Cook St., near Bay. Immediate possession. Excellent area for rentals.
A. Klenman, nites EV 2-4693
RANDALLS LTD. — EV 4-8109

FINANCIAL SURVEY LIMITED
1324 Government Street
EV 4-9305

2656 CAVENDISH AVE.
DRIVE BY THIS LOVELY HOME
This quality home is in wonderful condition, and located on one of the choice streets in Oak Bay. Spacious liv rm (15.6x21) with lovely FP and vaulted ceiling, 12x12 dining rm, fully modern kitchen with wall oven range, 2 lge bedrms and 4-pc bath. Full bsmt, O-O-M heating and dr-in garage. Over $1,500 spent on recent improvements means low future maintenance. Owner transferred. Priced to sell at $15,300.
S. W. Anderson, EV 4-9305, EV 2-8917

FAMILY HOME FAIRFIELD
Spacious 4-bedrm. family home situated in the very desirable and popular area in Fairfield just a few steps to the Beach. Living rm, dining rm, kitchen and den on the main floor plus 4 bedrms. up. Full basement, separate double garage, oil heating. $2,500 down.
Full Price, $12,650.
M. E. Braithwaite, EV 4-9305, EV 2-7645.

MOREY & JOHNSTONE LTD.
1136 Gov't, opposite Eaton's
388-4294 day or night

ACT NOW
$250 DOWN
This 2-bedroom home on large lot, 100x100, 13 years old, in excellent condition. No painting or fixing. Just move in August 1.
Full Price $8,100
Payments $75 P.I.T.
(CALL LOGIE DUNN, 388-4294 NOW)

F. N. CABELDU LTD.
1212 Broad St. EV 3-7174
Established 1930

"FRUIT BLOSSOMS"
A little orchard and a nice garden surround this 17-yr-old 3-bedrm home. Full cement basement, new package McClary oil furnace. Everything in top condition. Net taxes $47.00. C/T terms $2,000 down, balance like rent. Don't miss this. Price
$9,750.00
R. F. HARRIS, EV 3-7174, GR 7-2998
(Exclusive)

5 ACRES
TREED SECLUSION
De luxe split level country home set back from the road and offers complete seclusion. Partly cleared. Features attractive living rm. with fireplace, select oak parquet floors with mahogany panelled wall. Rustic knotty pine kitchen, a convenient family room. 3 bedrms, double plumbing with colored fixtures and an exceptional large 17x32 sundeck incased in yellow corrugated plastic. All this and less than 15 mins. from town, in the Observatory area. VLA possibilities. FULL PRICE only $17,500. Call George Chan at EV 5-6741, res. EV 2-9416. Northwestern Securities.

FAIRFIELD REALTY
335 COOK ST.

OAK BAY !
2583 THOMPSON !
Net taxes only $140, 3 bedrooms.
This is a small family home in one of our most attractive residential areas.
Definitely no viewing without appointment. For particulars please phone ERIC CHARMAN, EV 5-9765.

C. N. MONTAGUE CO. LTD.
1028 Blanshard at Fort EV 4-9318

FAIRFIELD
HOME AND INCOME
A spacious, clean, well-kept home with well-tenanted legal suite. A large 3-bedroom plus sunroom suite for owner. Full basement, copper piping, oil heat, new wiring. Easy terms 6% mortgage available. Bus and shops half block.
$12,900
Mr. Betts, EV 4-9318, EV 4-2498

VIEW ROYAL
Small, older 4-rm bungalow, situated on a high view lot amongst a lovely little garden and native trees. Very low taxes. View only by appointment. Price $6,950. Call R. F. Harris, EV 3-7174 or res. GR 7-2998.
F. N. CABELDU LTD.

$550 DOWN—8-YEAR-OLD, 3-BEDroom bungalow. Beautiful condition. Vacant. Private sale, $11,950. Phone EV 2-5513.

TAKE CAR AS DOWN PAYMENT on house, or low down payment. Try your offer. After 5 p.m. phone 385-6992.

BY OWNER, FAMILY HOME OF distinction. $17,000. For details phone 382-4745.

150 HOUSES FOR SALE

ISLAND HOMES LTD.
2310 Douglas 386-2996

HIGH GORGE
DON'T PAY RENT
$700 DOWN ASKED
$85 MONTHLY ASKED
Balance by agreement for sale, no mortgages on this clear title modern bungalow. Owner has been renting and now says SELL, SELL. Good size living rm with FP., cabinet kitchen with dining area, two big bedrms, with bath in between. ½ basement, new OOM furnace. Large garden lot mostly in lawn. Asking $700 down and $85 mthly. Full price $10,500. Mr. Drew, 386-2996 or 383-4980.

$1500 DOWN
3 BEDROOMS
1,140 SQ. FT.
$13,500 FULL PRICE
Seven-year-old bungalow in tip-top condition throughout, 19-ft. living rm. with sandstone fireplace, dining rm., modern cab. kitchen with nice eating area, 3 good bedrooms, FC basement, drive-in garage, plumbed for washer and dryer, fruit trees and garden space. Easy terms. Phone Morris Lund, 386-2996 anytime.

GONZALES - FAIRFIELD
$2000 DOWN
3-BDRM FAMILY HOME
This 2-storey ideal real family home is available for you in choice location with seaview. Lge. LR-DR, family kitchen, 3 bedrms and bath up, dandy high basement and separate garage. Balance as rent. Asking $11,550. Call Mr. K. MacFarlane, EV 6-2996; res. EV 4-7677.

OPEN HOUSE
2950 Austin Ave.
Tues. and Wed., 7 to 9 p.m.
Very attractive 3-bedroom, brick bungalow, part basement, O-O-M heating, lge. LR. and sep. dining room. Lovely setting among trees in High Gorge. Specially for young couple or retired folks. Mr. Ludlow or Mr. Ralph in attendance. Call EV 2-7276 for prior view.
Town & Country Realty Ltd.

WHY WORRY?
How to build. We will take your trade and Build you a N.H.A. House. (Trade: House Note, Mortgage, trailer, Car, etc.) Remember you save and get a better house when you deal with KASAPI. He is the builder with reputable background. For further details phone 386-6191.

$200 DOWN
PLUS OWNER PARTICIPATION BUILDS YOU A NEW 2 OR 3-BEDROOM BASEMENT HOME.
CALL E. J. BUTLER REALTOR, EV 5-4108.

SMART, THREE-BEDROOM, TWO-year-old home in Gordon Head area, with post-and-beam construction offering space, style and comfort for modern-minded family. Panelled living room with slate fireplace and eye-catching sunken planter. Step from dining room through sliding glass doors onto covered lanai with view of Mt. Douglas, or relax on enclosed sundeck over carport. Well planned kitchen with breakfast area and ample cupboard space. Sliding doors and built-in hangers on closets in all bedrooms.
Basement is practically a second home, with large rumpus room or mother-in-law suite, complete with sink and cupboards and wired for electric stove, phone and television. Roughed-in plumbing for second bath, and partially-completed room excellent for den or fourth bedroom. Full price $16,800 with $3,800 cash to mortgage. Phone GR 7-4097.

DONCASTER AREA
MODERN 3 BEDROOMS
DIFFERENT PLAN FOR INFORMAL LIVING
The through-hall plan affords an attractive separate living room, a step-saving kitchen designed with generous cupboards and expansive counter space. A large sundeck for your outdoor living opens off the dinette. There is a generous master bedroom plus 2 average sized bedrooms. The high basement, suitable for development, is plumbed for washer and dryer. This home is set in a delightful landscaped garden with rockeries, lawns and fruit trees. It is not on a busy street, but close to schools, shopping centre and bus. Priced right at $14,600. Call Mrs. D. R. McLeod, EV 5-7707 anytime. Mears & Whyte Oak Bay Realty Ltd., 2188 Oak Bay Avenue.

$17,500
OAK BAY BORDER
2 yrs. old and the prettiest tri-level home with leaded windows plus a unique stucco and siding exterior. Inside your dreams come true with a very large living rm., dining rm., cabinet electric kitchen with family eating area. Up 4 stairs to 3 bedrms. and a vanity bath, down 4 stairs to finished rumpus rm. a 4th bedroom, a laundry rm. and another bathroom. All this and $2,500 handles. Call Shirley Aisdorf, EV 6-3231.
Colony Realty Ltd.

FAIRFIELD—BY-THE-SEA
Charming stucco bungalow. Featuring spacious living room, fine brick fireplace, separate dining room. Bright kitchen, two large bdrms. Hardwood floors throughout. Part bsmt. O-O-M heating. Secluded garden.
FULL PRICE $12,000
P. G. JACKSON REAL ESTATE, 631 Fort Street. EV 2-0852 anytime.

ONE ONLY LEFT
CITY. 3 bedrooms up, $1,000 down, $60 monthly. Dining room, living room, den, full cement basement, c/w furnace. Drapes, venetian blinds and curtains included. Cabinet kitchen. This home is immaculate. Lot 60x102. Full price $7,950. Call STAN SAGE, 385-2471, of Johnston & Co. Ltd.

$650 DOWN
UNIVERSITY AREA
4 BEDROOMS
SPLIT LEVEL
MOVE TOMORROW
FULL PRICE $16,500
CALL E. J. BUTLER, EV 5-4108

OLDER 4-BEDROOM HOME, 2 ON main floor, 2 upstairs, or would make semi-suite. ¾ basement, coal stoker furnace. Close to high and elementary schools. Cash to mortgage, $1,500. Principals only or those interested in a revenue property. Must be sold but price at $7,500 is definite. EV 6-7154 or EV 5-8420.

SUPERIOR CONSTRUCTION $15,900
Brand new just waiting for you. Country living, close to town, 3 bedrooms, 1,180 sq. ft. of planned living, featuring massive fireplace, drive-in garage and many extras. Don't hesitate, call Joyce Miller, Colony Realty Ltd., 386-3231 or 385-6161.

LEGAL DUPLEX
Excellent location near OAK BAY Avenue, only $11,900. Good furnace, separate meters, suit retired couple seeking home with income. Call Archie Greene, EV 5-0795, PEMBERTON, HOLMES LTD.

MT. TOLMIE AREA. 2-BDRMS., no-step bungalow with Oil-O-Matic pkg. heating. An ideal starter home for only $8,750 and $65 per month. Call Patricia Fraser, 386-3231 or 477-1411. Colony Realty Ltd.

$4,250—RETIREMENT SPECIAL. 2-bedroom cottage, large lot, close in. "Army" Armstrong, Saanich Realty Ltd., GR 9-1642 or res. GR 9-2855.

UNIVERSITY AREA. NEW 2-storey 4-bedroom home, double garage, landscaped and fenced. Phone builder, 384-9884.

JAMES BAY
Partly furnished 3-bedroom, near park, beach, city centre. Low taxes, payments, $7,600. 119 Simcoe, phone EV 2-1518.

BY OWNER—2-BEDROOM STUCco bungalow, no steps or basement. Good location near school and store. Phone EV 4-9742.

ESQ. CLEAR TITLE, $16,400. 3-BR mod plus 1-BR ste. 382-4402.

2-BEDROOM HOUSE, TAKE OVER payments. EV 4-0698.

Andy Stephen Looks at TV

Seattle's Channel 4 made a big claim in a release received this week.

It said dramatic improvements in sound-film recording have been accomplished this week by cameramen and engineers at the station.

Stephen

It claims to become the first television station in the Pacific Northwest to convert its film recording and playback equipment to the "magnetic" system—a significant advance over the "optical" method which has been in use since the early days of TV.

To the viewer, the new system will mean much-higher quality in sound recordings heard on daily local news programs as well as locally produced documentary presentations.

The new system involves recording sound on a strip of magnetic tape affixed to the edge of the motion picture film.

This so-called "mag-striped" film thus offers sound-quality potential equivalent to that in a conventional audio-tape recorder.

The press release was accurate in all areas and, in particular, the statement that the "magnetic" system is an advance over the "optical" method.

It erred when it claimed to have been the first in the Pacific Northwest area to have used this method.

The "mag-striped" film was used by Channel 6 from its inception in December, 1956, until June of '63 when it was purchased by Vantel Broadcasting Ltd. of Vancouver.

At the time of the purchase the Victoria station's film recording and playback equipment was reverted to "optical."

You can judge the difference for yourself by watching newscasts on stations in Victoria and Vancouver and comparing them to Channel 4's newscasts with Herb Robinson.

However, give the Seattle stations full marks for their efforts in letting people know they have something to talk about. Their publicity and promotion departments have it all over their counterparts in B.C. coast stations. The Seattle boys know how to blow their own horns and they do so often. It usually gets results.

* * *

TIDBIT: The University of Washington-Iowa football game on Oct. 13 will be one of 14 football games to be televised this fall by NBC-TV over Seattle's Channel 5. The NBC-TV schedule kicks off on Saturday, Sept. 12.

Highlights and Listings

Shawnigan Lake Boys' School Documented Tonight at 8, CBC

Children's Corner

4:00: Sideshow, 6, 8; J. P. Patches, 7; Mickey Mouse Club, 12.
4:30: Vacation Time, 2, 6; Popeye Theatre, 11; Fun-O-Rama, 12.
5:00: Capt. Puget, 4; Stan Boreson, 5; Brakeman Bill, 11; Magilla Gorilla, 12.
5:15: Mickey Mouse, 7.
5:25: Teeny the Clown, 4.
5:30: Woody Woodpecker, 5.
5:45: Superman, 7.

Sport

7:00: Channel 11: Top Star Bowling.
8:00: Channel 11: Baseball, Tacoma vs. Seattle.
11:27: Channel 2: Sports Final.

Headliners

6:00: Channel 2: World's Fair '67 documents the preparations for the Montreal World's Fair. Tonight: The history of world's fairs and highlights of the selection of the 1967 site.

7:30: Channel 8: Mickey Spillane returns to the TV screen. Darren McGavin stars as Mike Hammer in a series of half-hour films based on Mickey Spillane's books.

8:00: Channels 2, 6: Camera West takes a look at Shawnigan Lake School for Boys, near Duncan, B.C.

9:30: Channels 2, 6: Suspense Theatre's debut presents "Leviathan Five." Four scientists and a guard, trapped in an underground lab by an explosion, calculate that there is only enough air for four of them to survive until they are rescued.

10:00: Channels 7, 12: Rudy Vallee is host on this new variety series that introduces new talent.

Tonight's Movies

5:30; Channel 12: "The Violent Men" (1954). A crippled cattle baron is forced to drive small ranchers away. Glen Ford, Edward G. Robinson.

6:30: Channel 6: "Take Me Back to Paris" (English). The groom for a race horse is surprised to learn that his charge is being shipped to Paris. Albert Midley, ~~Bruce Seton~~.

11:00: Channel 12: "My Sister Eileen" (1955). Two budding career girls from Ohio come to New York and move into a weird basement apartment. Jack Lemmon, Janet Leigh, Betty Garrett.

11:30: Channel 4: "The People Against O'Hara" (1951). A fish market employee is on trial for a murder he did not commit. Spencer Tracy, Pat O'Brien.

Channels 6, 8: "The Adventures of Sherlock Holmes" (1939). The private detective and his comic assistant embark on an adventure involving a beautiful girl. Basil Rathbone, Nigel Bruce, Ida Lupino.

Channel 11: "Sins of Jezebel" (1953). Misfortune befalls the lands of a ruler whose young queen attempts to introduce "false gods." Paulette Goddard, George Maderi, John Hart.

Tonight's Programs

ALL TIMES ARE LOCAL — CHANNELS RESERVE RIGHT TO MAKE LAST-MINUTE CHANGES

CBUT Vancouver Channel 2	KOMO-TV Seattle Channel 4	KING-TV Seattle Channel 5	CHEK-TV Victoria Channel 6		KIRO-TV Seattle Channel 7	CHAN-TV Vancouver Channel 8	KTNT-TV Tacoma Channel 11	KVOS-TV Bellingham Channel 12
Expo '67 Home Edition	Dateline Car 54	Huntley-Brinkley Early Edition	Politics; News Movie	6:00 6:30	Superman, News Walter Cronkite	News Hawaiian Eye	Highway Patrol Sea Hunt	Movie News
Summer Con. Politics	Battle Line Ozzie, Harriet	Death Valley The Virginian	Movie Movie	7:00 7:30	T.B.A. U.S. Politics	Hawaiian Eye Mickey Spillane	Bowling Bowling	Movie Sugarfoot
Camera West Perry Mason	Patty Duke Farmer Daught.	The Virginian The Virginian	Camera West Perry Mason	8:00 8:30	U.S. Politics Suspense	Burke's Law Burke's Law	Baseball Baseball	Sugarfoot Car 54
Perry Mason Suspense	Ben Casey Ben Casey	U.S. Politics U.S. Politics	Perry Mason Suspense	9:00 9:30	Beverly Hillbili's Dick Van Dyke	Espionage Espionage	Baseball Baseball	Bev. Hillbillies Hennesy
Suspense News Mag.	77 Sunset Strip 77 Sunset Strip	Eleventh Hour Eleventh Hour	Suspense Newsmagazine	10:00 10:30	B'way Tonight B'way Tonight	Naked City Naked City	Baseball Baseball Scores	Danny Kaye Danny Kaye
News; Sports Age of Kings	News Movie	News Johnny Carson	News Movie	11:00 11:30	News, Allen Steve Allen	News Movie	News Movie	Movie Movie
Age of Kings Kings; News	Movie Movie	Johnny Carson Johnny Carson	Movie Movie	12:00 12:30	Steve Allen Allen, News	Movie Movie	Movie Movie	Movie Movie

Early Thursday Programs

CBUT Vancouver Channel 2	KOMO-TV Seattle Channel 4	KING-TV Seattle Channel 5	CHEK-TV Victoria Channel 6		KIRO-TV Seattle Channel 7	CHAN-TV Vancouver Channel 8	KTNT-TV Tacoma Channel 11	KVOS-TV Bellingham Channel 12
	Movie: "The Girl	Say When Word for Word		9:00 9:30	News I Love Lucy			Mike Wallace I Love Lucy
	In White" Price Is Right	Concentration Jeopardy	Sideshow	10:00 10:30	McCoys Pete, Gladys	Sideshow		McCoys Woman's World
	Get the Message Missing Links	First Impress'n Truth, Conseq.	Sideshow Ed Allen	11:00 11:30	Love of Life Search, Light	Sideshow Ed Allen	Farm, News	Love Life, News Divorce Court
	Father Knows Ernie Ford	Wunda Wunda The Doctors	Noon Show Noon, Capers	12:00 12:30	December Bride World Turns	Noon Show Noon, Capers	Romper Room Romper Room	Divorce Court World Turns
	Best of Groucho Katherine Wise	Another World You Don't Say	Movie: "Rose of	1:00 1:30	Password Houseparty	Movie: "Rose of	Hour of Stars Hour of Stars	Password Houseparty
	People are Fun. Day in Court	Match Game Room for Daddy	Washington Square"	2:00 2:30	Tell the Truth Edge of Night	Washington Square"	Movie: "Sins of	Tell the Truth Edge of Night
	General Hospital Queen for a Day	King's Queen Movie:	Dance Party Dance Party	3:00 3:30	Secret Storm Bach. Father	Dance Party Dance Party	Jezebel" Girl Talk	Secret Storm Best of Groucho
Mile de Paris Vacation Time	Trailmaster Trailmaster	"Kill the Umpire"	Sideshow Vacation Time	4:00 4:30	J. P. Patches J. P. Patches	Sideshow Sideshow	Gale Storm Popeye	Mickey Mouse Fun-O-Rama
Vacation Time Mr. Piper	Capt. Puget Dobie Gillis	Stan Boreson Huck, Hound	Vacation Time Dick Van Dyke	5:00 5:30	Patches; Mickey Mouse; Sup'man	Dragnet M-Squad	Brakeman Bill Brakeman Bill	Yogi Bear Movie
CBUT Vancouver Channel 2	KOMO-TV Seattle Channel 4	KING-TV Seattle Channel 5	CHEK-TV Victoria Channel 6		KIRO-TV Seattle Channel 7	CHAN-TV Vancouver Channel 8	KTNT-TV Tacoma Channel 11	KVOS-TV Bellingham Channel 12

MAIN ITEMS ON RADIO STATIONS

AM Stations: CKDA, 1220, Victoria; CJVI, 900, Victoria; CFAX, 810, Victoria; CJOR, 600, Vancouver; CBU, 690, Vancouver; CKWX, 1130, Vancouver; CFUN, 1410, Vancouver; CHQM, 1320, Vancouver; CKNW, 980, New Westminster; KIRO, 710, Seattle; KOL, 1300, Seattle; KING, 1090, Seattle; KOMO 1000, Seattle, KJR, 950, Seattle.

FM Stations: 98.9, KCPS, Tacoma; 92.9, KGMI, Bellingham; 94.1, KOL, Seattle; 94.9, KUOW, Seattle; 95.7, KGMJ, Seattle; 96.5, KLSN, Seattle; 97.3, KTNT, Seattle; 98.1, KING, Seattle; 98.5, CKDA, Victoria; 98.9, KMCS, Seattle; 100.7, KIRO, Seattle; 103.5, CHQM, Vancouver; 105.3, KGFM, Edmonds; 105.7, CBC, Vancouver; 105.7, KLAY, Tacoma.

Most stations broadcast news bulletins on the hour and on the half-hour at early morning and evening peak periods.

Major newscasts: CFAX, 8 a.m., 12:30 p.m., 6 p.m.; CJVI, 8 a.m., 12:30 p.m., 6 p.m., 10 p.m.; CBU, Vancouver, 7:30 a.m. (BBC news at 9 a.m.), national news at 7 pm.; KIRO, Seattle, 6 p.m.; KOMO, Seattle, 6 p.m., 10 p.m.

TIMES GOOD MUSIC HOUR

7:30 P.M. — CJVI

Strike Up the Band (orchestra); Le Reve, Romana (Giuseppe di Stefano); Borodin—Nocturne, Apartment—Theme (orchestra); Anvil Chorus (Shaw); Tango in D (Ferrante and Teicher); Mock Morris (orchestra); The Flower Song, Firenze sogna (Giuseppe di Stefano).

TONIGHT'S FM FEATURES

6:00: Scores and Encores presents recordings from the current Broadway show, "Hello, Dolly."
7:00: KLSN: Pop Concert Miniatures features The Tender Land (Copland).
7:30: KING: Talking About the Arts.
9:00: KLSN: Spoken Arts presents William Shakespeare's "All's Well That Ends Well" with Dame Edith Evans and Vanessa Redgrave.

TONIGHT'S HIGHLIGHTS

6:15: CFAX: Candlelight and Wine.
8:00: CBU: Assignment's John O'Leary interviews Chief Justice J. C. McRuer.
9:30: CBU: CBC Strings presents Concentante for Flute and String Orchestra (Rudy Van Dijk); Divertimento No. 2, Opus 24 (Leo Weiner).
11:00: KIRO: Bill Carter with Party Line.

THURSDAY'S HIGHLIGHTS

9:30: CBU: Morning Concert presents Liebeslieder Waltzes (Brahms).
10:00: CBU: Morning Visit's guest is Elaine Morgan from Wales.
12:00: CBU: Tennessee Ernie Ford Show.
1:05: CFAX: Limelight.

SIDE GLANCES By Galbraith

"I'm all packed!"

150 HOUSES FOR SALE

NORTHWESTERN SECURITIES of Victoria Ltd.
909 GOV'T ST.
EV 5-6741

"OPEN HOUSE"
3360 Woodburn Ave.
WED., 7-9 P.M.

Located in the Oak Bay area behind Uplands golf course. Modern 4-bedrm family home with large dining area and kitchen with utility off. Many added features including double plumbing, 30x15 rumpus room with fireplace, large storage area, sunken patio in the park-like fully landscaped grounds. Owner transferred. Open to offers on price and terms.
ASKING $22,950
Call JOHN NEFF, EV 5-6741.

OPEN HOUSE
959 ABBEY RD.
WED., 1:30 to 4:30 P.M.
DELIGHTFUL SEA VIEW
MUST BE SOLD
MAKE AN OFFER

Situated in Cordova Bay, overlooking San Juan Islands. This home offers 3-BDRMS, 16x25 living room, open fireplace and dining room. Full daylight basement with den. Large double carport. ASKING $19,900. Try your down payment. TED CHARTRES in attendance. EV 5-6741.

PORTAGE INLET

Pride of possession will be yours when you entertain your guests in this spacious L-shaped LIVING-DINING room with Parquet floor and raised hearth fireplace. An immaculate kitchen with mahogany cabinets, thru hall, 3 BDRMS and lovely tiled bathroom complete the main floor. A completely finished basement comprising RUMPUS ROOM, GAMES ROOM, 3-pc BATHROOM and cupboards galore. All this plus a beautiful secluded garden, double garage and a circular driveway for only $24,000. To view call PEGGY ROWE EV 5-6741 or EV 2-6718 anytime.

LOCATION IS EVERYTHING

Well, maybe not EVERYTHING, but when one is looking for a above average home it is very important. Three large BDRMS, a large friendly living RM, good sized dining RM. Wall-to-wall carpeting over hardwood floors. Full basement with extra plumbing and partly finished rumpus room. A large beautifully landscaped lot. A home any family could well enjoy at the full price of $21,950 and clear title. To view phone ETHEL HARVEY, EV 5-6741.

NEAR BEACH WITH SEA VIEW

See this lovely split level, Post and Beam styled home. Situated close to a very popular beach area, with approx. 1,300 sq. ft. of modern living. 3 bedrooms, floor to ceiling fireplace in the tastefully decorated living room. Roughed in rumpus room and bath in the basement, fully fenced and landscaped lot. FULL PRICE $18,700. EXCLUSIVE WITH JOHN NEFF, EV 5-6741.

LOW RANCHER

Clear title. Easy terms. Possession July 31st. Three large bedrooms, 20x19 living room, separate dining room, large kitchen with dinette, rumpus room, 2 utility rooms. First-class condition. Mountain View. Fairfield. FULL PRICE $17,900. Call Doris Adams, EV 5-6741.

ESQUIMALT

Highly desirable location only 5 yrs. old—three bedrooms, large living RM and dining RM. A good sized kitchen with loads of cupboards. Full basement. Value with comfort for only $14,950. Phone ETHEL HARVEY, EV 5-6741.

"HIGH LOCATION"

Few steps to entrance of this stucco home. Bright living room, separate dining room. Electric kitchen. 4-pc bath. 2 bedrooms (1 twin). One large room up. Full cement basement. Oil-O-Matic. Just $1,500 down.
Price $13,000
RUTH SQUIRES, EV 5-6741 or EV 2-2269.

GOVERNMENT EMPLOYEES

Walking distance to work and in top condition is this 2-bedroom home. Fireplace in bright living room, full high basement, tidy secluded backyard, drive-in garage and oil heat. Elderly owner moving to apartment. First time offered. $12,700. Phone C. A. JAMES, EV 5-6741 or EV 2-8787.

"ST. PATRICK'S SCHOOL"

Immediate possession of this spacious family home. Large living-dining room, electric kitchen, 4 bedrooms, 3 sets of plumbing. Oil-O-Matic heat.
Price $12,500
$2,500 down. RUTH SQUIRES, EV 5-6741, res. EV 2-2269.

"WHY PAY RENT?"
$1,500 DOWN, $80 P.M.
DUPLEX

This duplex has 4 rooms and bath down, 3 rooms and bath up. Separate entrance and separate meters, 2 garages, 2 lots. Very nicely situated in Vic West with fabulous view of all downtown Victoria and Gorge. Has brand new G.E. Oil-O-matic furnace and copper plumbing throughout. New hot water tank. See this and make an offer. Elderly folks must sell.
ASKING $10,900
Call LEN LEDOUX, EV 5-6741.

PEACE, PERFECT PEACE

and yet only 10 minutes from town. This 4-year-old home, on a little no-through street, has wonderful views over Swan Lake from sitting room and large sundeck. Lovely rec rm with fireplace, dream electric kitchen, 2 good bedrooms, plus panelled room in basement. Even a wishing well in the immaculately landscaped garden. PRICE $11,950. Call LILIANE LE BUTT, EV 5-6741.

NO BUS FARE

Attractive 2-BDRM home close to town, nice residential area. Immaculate condition. Large rumpus room and extra rooms in full high basement. Cash or owner will carry on an agreement for sale. Full Price only $11,950. Call GEORGE CHAN at EV 5-6741, Res. EV 2-9416.

150 HOUSES FOR SALE

NORTHWESTERN SECURITIES of Victoria Ltd.
909 GOV'T ST.
EV 5-6741

SxS DUPLEX

Two bedrooms each side. Drive by 1285 Dunsterville Rd., Colquitz. Try your terms; must be sold. Asking $11,630 or maybe less. To view please call FRANK BOUSEFIELD, EV 5-6741 or GR 9-1000.

"THE BOSS SAID 'Move!'"

So our lovely home is for sale AT $10,950. Terms can be arranged. Ours is a 4½% INT RATE. STUCCO BUNGALOW in good residential area ABOVE LANSDOWNE. Well treed, fenced garden and patio. NEWLY DECORATED. Five rooms plus utility room. OOM HEAT. See this with MRS. SIMPSON today. IMMEDIATE POSSESSION. Tele EV 5-6741.

7 ROOMS

plus full HIGH BASEMENT, O-O-M HEAT. Excellent condition. Full Price $10,250. TRY $1,000 DOWN. MRS. SIMPSON, EV 5-6741.

BUY YOURSELF A BONUS

A spacious, three-bedroom stucco bungalow, plus a good building lot. Nearly 1,200 sq. ft. of living area. Cab elec kitchen with dining area. Lge living room with heatilator fireplace. Home fully insulated and convenient to all facilities. PRICE $8,950. Phone M. SMITH EV 5-6741.

SPOTLESS!

C.M.H.C. 3-bedroom home with most attractive fireplace in living room. Gas kitchen, dining area. Three-pce bath. Part basement. Latest in automatic gas heating. Small 4½% first mtge. PRICE $8,900. RUTH SQUIRES, EV 5-6741; residence EV 2-2269.

"$7,950"

Generous terms on this 2-bedroom bungalow with W-to-W carpets in living room and bedrooms. Large-size electric kitchen. Modern as today. White granite stucco. S. SPAVEN, EV 5-6741.

$400 DOWN

Three bedrooms or 2 and den, cabinet kitchen. Pembroke bathroom. Oil heat. City location. ASKING $7,900. Phone FRANK BOUSEFIELD, EV 5-6741 anytime.

"ECONOMY LIVING"
2706 VICTOR

$1,500 down. $5,995 full price. Balance at $75 per month. Clean 2-bedroom, basement home. W/C furnace, copper plumbing, wired for range. Needs exterior paint. Call D. HIGGETT, EV 5-6741 or 383-3400.

NO STEPS
RETIREMENT HOME FURNISHED

Nice, comfortable, 4-rm home. Older, but in very good condition. Close to Mayfair Shopping. Pay $800 down and $50 per month. FULL PRICE $5,200. Call TED CHARTRES.

BYRON PRICE
1314 QUADRA
VICTORIA, B.C.

$1000 DOWN

Located in Victoria West, this older 2-bedroom house which has been renovated is most attractively priced. Taxes are low, the down payment is low and the owner will consider offers. Good view. $5,950. B. Price, EV 5-2458.

"CLOSE IN"
3 BEDROOMS PLUS IN-LAW SUITE

This modern home features many extras and is a very good buy! Includes GARBURATOR, BUILT-IN OVEN AND RANGE. Sundeck off a panelled LR, 3 bedrooms, vanity bathroom. Suite contains [illegible] kitchen, bedroom and bathroom (added income). The full price is only $13,950. Phone V. Wong, EV 5-2458.

"MT. TOLMIE"
TRY $500 DOWN
$65 PAYMENTS

Stucco bungalow with no basement and situated on a very nice lot — has 2 bedrooms, LR, DR in line. Separate garage. Asking $7,000. Ph. V. Wong, EV 5-2458.

ROCKLAND IMMEDIATE POSSESSION

1650 sq. ft. of excellent home in exclusive area. Large living and dining room with mahogany panelling. Spacious kitchen, built-in oven and plates, garburator, utility adjoining. 2 large bedrooms and good finished den. Full basement. Owner transferred and open to all reasonable offers. Asking $25,950, down payment to be arranged. Call N. Krienke, EV 5-2458.

"GORDON HEAD"
1 ACRE V.L.A.

An immaculate bungalow home with exceptionally large LR. Cabinet electric kitchen, plumbed for automatic washer and dryer, 2 bedrooms, utility room or can be used for third bedroom. O-O-M heating, exceptional buy at $11,500. Phone V. Wong, EV 5-2458.

KER & STEPHENSON LIMITED
680 Broughton Street
EV 5-3411 Day or Night

NEAR UNIVERSITY SPACE WITH STYLE

Over 1,400 square feet of well-built modern home in high area with large garden and view. Choice location within few minutes walk of good school, golf course and beach. Ideal for professorial or professional family man.
PRICE $20,950
EV 4-1883 J. H. Ford EV 5-3411

PICTURE: FOR WINDOW

1. UPLANDS—Exciting Tudor.
PRICE $35,900
2. UNIVERSITY AREA — 3 bedrooms, 1½ bathrooms, patio.
PRICE $26,800
3. UPLANDS—Sea View—for modern living—many extras, 3 bedrooms and den.

Mr. Speed EV 5-3411 Mr. O'Halloran GR 5-3219 Anytime EV 4-0978

BY OWNER, PETO ST., ATTRACTIVE 3-bedrm, no-bsmt. Nice view. Close to everything. $11,600 or cash offers. GR 9-3796.

FOR CHEAPER TAXES AND better living, see Grant & Jenkins at Langford. GR 8-1728.

150 HOUSES FOR SALE

PEMBERTON HOLMES
1002 GOVT.
384-8126
Ltd.
"Founded 1887"

1210 OLD ESQUIMALT RD.
OPEN FOR INSPECTION
Wednesday—July 8th
Thursday—July 9th
4:00 p.m. to 8:00 p.m.
and SAT., July 11th, 1:30 to 4:30 (subject to prior sale)

This FOUR-BEDROOM, SEAVIEW home has just been REDUCED $2,000 and must be sold. Now is your chance to see this fine family home and make your offer. Full Price now
Only $16,000 (terms)
In attendance, or for prior appointment to view, K. Howard, EV 4-8126 or res. EV 2-4936.

OPEN HOUSE
1903 LANSDOWNE RD.
CORNER OF DEAN AVE.
Thurs. 9th, Sat. 11th
2-5 p.m.
SUBJECT TO PRIOR SALE
5 BEDROOMS

Move in to this real family home in time for school re-opening. Enjoy a big, bright living room, separate family dining room and den with fireplace, a well-treed, neat, easily kept lot and excellent location for schools. Vendors transferred. Asking only $20,500 with terms. Reasonable offers considered. In attendance, Mr. Simpson, 384-8126; res., 385-7369 for prior viewing.

OPEN HOUSE
Sat., 1 to 5 p.m.
4943 LOCHSIDE RD.
Cordova Bay

Just completed and ready for new occupants. Sweeping panoramic views of Cordova Bay from almost every room. This contemporary-style home has 3 bedrooms, huge front room, full built-in electric kitchen. Another feature is 2 bathrooms upstairs and roughed-in plumbing for another downstairs. To fully appreciate this unique home must be seen. For more details phone Mr. Oltmann, EV 4-8126; eves. GR 9-6884.

4 BEDROOMS
ROCKLAND — VIEW

Set in a charming walled garden offering both view and privacy, this 4-year new contemporary-styled bungalow has 3 sets of plumbing, rumpus room, plus large playroom or workshop. An ideal family home in a most desirable location.
EV 2-2530 Jim Murdoch EV 4-8126

SOUTH OAK BAY

It's long, low and lovely! 1,500 sq ft of perfectly planned perfection in a beautiful and secluded garden setting off FOUL BAY ROAD. Features include:
- Living room 15x20.
- Separate dining room 12x14.
- Large kitchen with nook.
- Cosy den with fireplace.
- 2 twin-size bedrooms.

For the retired couple seeking something different with a spacious setting for fine furniture this is the answer.
Price $21,000
Call today, EV 4-8126, EV 5-0295. Ask for Mr. Greene

SECLUDED ON A QUIET STREET

This four-year-old stucco bungalow is immaculate in every detail. 15x18.6 living room, raised hearth fireplace, cabinet kitchen, knotty pine cupboards, wired. Two spacious bedrooms, four-piece vanity bathroom colored fixtures. All hardwood floors that gleam. Full basement, pkg. oil heat, garage. Attractive grounds, patio and small greenhouse. A home to be proud of, at $12,600. EV 4-8126, W. Woodley, EV 4-3916.

HIGH GORGE STUCCO BUNGALOW 9 YEARS OLD

Compact 2-bedroom home. Nice living room. Family size kitchen, 4-pc bathroom. Full high concrete basement with drive-in garage. OOM heat. Extra room in basement.
Price $10,700
Phone Eric Day
EV 4-9126 EV 3-8727

VICTORIA REALTY LTD.
716 View St. EV 2-9145

SECLUSION WITH WATERFRONT

This well-situated home has own private wharf and nice orchard. Automatic oil heat with basement. Nice living room, dining room, two bedrooms and unfinished attic. Close to stores and city bus. Ideal for retirement or for growing family who could finish attic. Fishing at door, no need for a boat. View afternoons only by request of owner. Phone K. Lowndes, EV 2-7619 or K. Wright, EV 2-9409, office EV 2-9145.

$500 DOWN
$60 PER MONTH

Cute little 2-bedroom home with lovely living room, fireplace, good size kitchen, plenty cupboards. Lovely garden with fruit trees, berries. Mr. Wright, EV 2-9409, or Mr. Lowndes, EV 2-9145, res. EV 2-7619.

DRIVE BY FAIRFIELD REVENUE 313 VANCOUVER ST.

Close to Beacon Hill Park. Five-room suite and two 3-room furnished suites. Basement. Reasonable down payment to reliable party. If interested call my agent Harold Ware, office EV 2-9145, or res. EV 2-1461.

SPLIT-LEVEL 4 YEARS OLD 6% MORTGAGE

Sitting in a park-like setting close to the University, this charming 4-year-old split-level 2-bedroom home is like a dream come true. It can be bought for a low down payment and the balance on an agreement for sale at 6% payable at $90 per month. It won't last at the full price of
$13,500
Call Mrs. V. Roberts now to view at EV 2-8117 or EV 2-1988, Newstead Realty Ltd.

SUMMIT AVENUE

Once I was lovely but now I'm forlorn. For a mere $9,900 with a low down payment, 4 large bright bedrooms, living room, den plus modernized kitchen and small suite, double carport. Bring your lawn mower. Call Joyce Miller.
COLONY REALTY LTD.
386-3231 or 385-6161

GORDON HEAD

Most attractive 3-room bungalow. High, ground-level basement, and space for rumpus. Large lot, beautifully landscaped. High-class district. Everything immaculate. $17,300. P. G. Jackson Realty, EV 2-9980.

LARGE FAMILY HOME, CONSIDERABLE modernization and improvement. Close to hospitals, schools and town. Private sale. $12,500. EV 6-6275.

VERY ATTRACTIVE, GLEAMING white retirement home. No steps. Close to Jubilee Hospital. Only $7,450. Call GEORGE CHAN at EV 5-6741, res EV 2-9416. Northwestern Securities Ltd.

150 HOUSES FOR SALE

J. H. WHITTOME & CO., LIMITED
ESTD. 1898
Victoria-Duncan-Chemainus
714 FORT STREET

THE LAVENDER LADY OFFERS DERBY RD. EXCLUSIVE

Without a doubt the most charming 3-bedroom, no basement bungalow to be found anywhere. Nestled high in its own rockery and surrounded by oak trees, delightful back garden with tree shaded patio. The home has a large living room and dining "L", wall-to-wall carpet over oak floors, attractive fireplace, bright kitchen and breakfast area, lots of cupboards. All bedrooms have double cupboards, automatic oil heat, lots of storage area, car port and garden tool house. Cash required to a mtge. of approx. $9,900 payable at $94 per mo. including taxes at 6% interest. Full price
$15,750
Please call Mrs. Lavender, EV 2-4255 anytime.

CEDAR HILL
4 Rooms — $7,900

A very sound, older small cottage with an oil range in the kitchen and a controlled fireplace in the living room; also 2 bedrooms, kitchen and modern bathroom. A large lot with many fruit trees—on sewer. Separate garage—$2,500 down. Call Ben McLeod, EV 2-4255, anytime.

HOME-INCOME

If your interest is in a really nice home plus a supplementary income—then investigate this before it is too late!!
Excellent H.W. HEATED home with L.R., D.R., kitchen with nook, 2 bedrooms and utility all on main floor. There are THREE MORE BEDROOMS and 3-pce plumbing downstairs. Add to this two greenhouses and fruit trees and calculate your extra income. Asking price only $14,950. $2,500 WILL HANDLE. BILL TYSON, EV 2-4255 anytime.

DUPLEX
Near Veterans' Hospital
$1000 CASH

Made to order for anyone employed at Veterans' (or Jubilee) Hospital.

YOU SAVE MONEY

1. By walking to work.
2. By "the other guy" looking after the lion's share of the mortgage payment.

Your choice of two or three bedrooms. TWO SEPARATE OIL-O-MATIC FURNACES.
Price $10,500
Please do not ask for the address on the telephone. For appointment to view call Don Bacon, EV 2-4255.

NEW UNIVERSITY 3-4 BEDROOMS $18,250 (NHA MTGE)

See this excellent new home just completed by top level builder. Large living room with dining area. Kitchen with built-in range and oven and in full bsmt there is rec. room and extra plumbing. DP just $3,550 and PI payments below $100 per mo. To view this exclusive listing—phone BILL TYSON, EV 2-4255, anytime.

KING SIZE COMFORT

FAIRFIELD — one of the better areas! 3 spacious BRs, modernized tiled bathroom. Easily arranged LR, sunny DR, perfect for holiday gatherings. Easy-care kitchen which is wired for range, piped for oil and plumbed for gas. Full basement with extra toilet. $350 worth of hall and stair carpeting. In immaculate condition. Award-winning back garden, fully planted to vegetables and fruits for your enjoyment. Stone's throw from park and shopping plaza. A REAL POLISHED FAMILY HOME, all for ONLY $10,900 with $1,500 down. Owners transferred and must sell. Hurry and call Guy Meuffels, EV 2-4255.

CITY
EXECUTIVE'S HOME

First time offered. Ultra modern spotless bungalow. Exceptionally well built just 3 years ago, featuring 21-ft living room, thru-hall, step-saving kitchen with breakfast nook. Full basement with lovely recreation room and bathroom (or suite, if desired). Double garage. Lovely view over city. Beautiful landscaped corner lot. See this before you buy. Price $23,500, on terms. Just call Mr. E. Bryan, EV 2-4255, res. GR 9-5820.

WESTERN HOMES LTD.
817 FORT STREET

"GARDENER'S DELIGHT"
"FAIRFIELD"

This well kept, full basement stucco bungalow is located close to all services. It offers: OOM heating, 2 bedrooms on the main floor and one down, cement patio, separate greenhouse. Try your terms on asking price of
$13,750
Call Mr. GLOVER or Mr. MOORE at EV 2-2157, Western Homes Ltd.

GOT KIDS ? ?
LOTSA KIDS ? ?
$750 DOWN
$70 PER MONTH
4 BEDROOMS
FULL BASEMENT
RE-DECORATED
CITY, CLOSE-IN
$7,950 FULL PRICE

Situated on a nice street close to everything. Living room. Dining room kitchen, modern sink unit, Four full bedrooms. Bathroom. Full basement. Nice lot. Vacant. Move in now.
FULL PRICE $7,950
Call John James EV 2-2157 anytime

"FAIRFIELD"
4 bedrooms, dining and living room. Full basement. $8,950. Terms.
"LANGFORD"
3-room home and 2-rm cottage. $5,980.
"FAIRFIELD DUPLEX"
2 suites and 1 rm in basement. $11,950.
"EMPRESS AND QUADRA"
3 suites, basement. Sell or trade for small home. $1,500 down, easy terms.
"FAIRFIELD"
Modern home and 2-rm suite in bsmt. $2,000 down.
"BURNSIDE-TILLICUM"
5 year stucco home, 4 rooms and 2 rooms in-law suite in ground level basement. $12,980. Open to offer on down payment.
"BURNSIDE - TILLICUM"
Side-by-side duplex, basement. $18,950. Both sides rented, $75. For more information on any of those above, call Stan Rozylo, 384-7128 or 384-6104.
Douglas Hawkes Ltd.
817-A Fort St.

CADBORO BAY 3 BEDROOMS VACANT

This charming home was custom-built for the owner 8 years ago who insisted on the finest of materials. Over 1,200 sq. ft., yet so well insulated, the heating bills are not over $85 per year.
Nice family-sized kitchen with utility off. Lot 70x170, close to schools, shops and boating.
$16,750
with large 5¾% mortgage. Call Mary Fraser for an appointment to view, EV 2-8117 or EV 5-4335, Newstead Realty Ltd.

COLWOOD — 305 RIDLEY DRIVE. New 2-bedroom house, full basement. GR 8-1066.

150 HOUSES FOR SALE

BOORMAN INVESTMENT CO. LTD.
1111 Government St. EV 3-7124

ONE HOUSE TWO LOTS THREE BEDROOMS

This cute little siding home is a semi-bungalow. Main floor, above a full basement, consists of LR, oak floors and open FP, one BR, bathroom, kitchen with large dining area. Upstairs are two large bedrms. Double garage outside with garden all fenced.
NOW THIS IS IMPORTANT, $1,500 and possibly less as a down payment.
Price (complete) $9900
W. I. Boorman, EV 3-7124 anytime.

FAIRFIELD
$1000 Down

Bright, older home. 4 bedrooms, double plumbing, stove and fridge included. New furnace and water tank in full basement. Act quickly.
$10,900
Exclusive Dar Garside

DUTCH TREAT

The couple from Holland have developed this home and garden to perfection. The spotless bungalow consists of a large living rm, big bright kitchen with new cupboards and counter, three bedrms, and a separate utility rm. There is nearly a half acre of well-cared-for garden with attractive lawn area, flower beds and a fenced playground for the young ones. Large vegetable garden, 11 fruit trees and a big greenhouse. Located off Cedar Hill Cross Rd. Clear title.
$11,250
Eric Graham, EV 3-7124 anytime.

A REAL CUTIE JASMINE ST.

This spotless two-bedroom home has plenty of appeal. It has a very spacious LR and family DR. A main floor utility is another wanted feature as is the professionally landscaped lot. Clear title, terms arranged.
Asking $13,000
Call Phil Simpson, EV 3-7124 anytime.

HIGH ON A HILL OVERLOOKING LAKE

and with 3½ acres of land, only 6½ miles from downtown. Here is a family home with well over 1,400 sq ft of living area, 3 bedrooms, living room, dining room, large kitchen, utility, full, high basement with rumpus room. Here you can enjoy country living only minutes from the city. Priced away under replacement cost. Full price $15,500 with $1,500 down. This well-built home is only 8 years old and taxes $11 per month.
To view call C. Warren, 383-7124 anytime.

OAK BAY

If you want a home with a patio in a secluded garden and a "kitchen garden" as well, this is it. Inside, there is a H.W. entrance, LR with FP, sep. DR, kit with eating area, 2 twin-size bedrms, and a rumpus rm in the full basement. HW heat.
Price $18,500
Mrs. Cross, EV 3-7124

TUDOR-CHARM

Hand-hewn beams, granite FP, doors opening to secluded back garden from DR., and 3 bedrooms.
Price only $17,500
Mrs. Cross, EV 3-7124 anytime.

OAK BAY REALTY
FOR OAK BAY HOMES

QUADRA MOTHER-IN-LAW SUITE

Large 3-bedroom stucco bungalow of 1,600 sq. ft. with separate living and dining rooms. Sound as a bell and in excellent condition throughout. Also a basement suite of LR, bedroom, kitchen and bath, ideal for mother-in-law or to bring in extra income to help pay the mortgage. All for only $16,500. Exclusive listing. Jack Mears, ph. EV 5-7707 anytime.

MODERN BEAUTY OVERLOOKING CORDOVA BAY

This distinctive modern home in exclusive "Georgia Park" offers the ultimate for enjoyable family living and features a beautiful entrance hall with guest's powder room, a large formal living room, separate dining room, seaview kitchen, family room with fireplace and fully-roofed sundeck. Master bedroom with luxurious private bath, two or three other bedrooms and two extra bathrooms make this truly a family home in a natural treed setting, with panoramic sea views. Owner transferred and could give quick possession. $33,600 on flexible terms. Jim Golby, EV 5-7707.

NEAR THE SEA
$11,900

This family home has been brought right up to date with an attractive living room, spacious dining room, modern kitchen and large sunporch on the main floor. There are 3 bedrooms and bath upstairs. Full basement with new furnace. An added attraction is a glimpse of the sea from most of the rooms. To view, call Mrs. D. R. McLeod, EV 5-7707 anytime.

MEARS & WHYTE
OAK BAY REALTY LTD.
2188 OAK BAY AVENUE

OPEN DREAM HOUSE
WED.-THURS.-FRI.
7 P.M.-9 P.M.
4570 SUMNER PLACE

Architect — John A. DiCastri
Color Design — Peter Cotton

LIVING ROOM—features lovely seaview, distinctive fireplace, indirect lighting over valanc and mantel; SUNDECK of unusual design; living and sleeping area are completely separated; TWO BATHROOMS, both 4-pce., one off master bedroom, DOUBLE CARPORT; lovely RUMPUS ROOM with large fireplace; KITCHEN designed with loads of cupboards and built in oven and range; full sized DINING ROOM with French doors and crystal chandelier.
ASKING $28,500
BILL WELLS IN ATTENDANCE, 385-2471, Johnston & Co. Ltd.

TRADE NEW FOR OLD
We will put you in a new home of your choice at no cost to you. Lots to choose from. GR 7-1808. GILMOUR CONST. LTD.

BY OWNER — MT. TOLMIE
New 6-room, 3-bedroom, full basement, hardwood floors, extras. 1213 sq. ft. Phone 477-3323 after 5.

BY OWNER—$16,100—$3,000 DOWN
2 bedrooms plus den with bunks plus extra lot approximately 100'x200'. Plus extras. Central Saanich. GR 4-1474.

BY OWNER
3 bedrooms plus 1 in basement, rumpus room, large landscaped lot, close to schools. $1,000 down, full price $14,000. 3007 Glen Lake Road.

FOR THE BEST IN OLDER TYPE home. Near school, beach and shopping centre. Oil heat. Has been remodelled. Full basement. Apply owner. EV 2-1213 or EV 3-3483.

IMMACULATE, 4-BEDRM FAMILY home. Excellent area. Consider car and/or holiday trailer in trade. Ph. EV 2-7333.

PHELPS CONSTRUCTION CO.
New modern homes, ready to move in. Will consider trade-ins. Ph. GR 9-3076.

150 HOUSES FOR SALE

HARRY
FOSTER
LTD

Opposite "The Bay"
1732 DOUGLAS EV 2-2101

OPEN HOUSE
OPEN HOUSE
BEAUTIFUL
ELK LAKE ! !
OVER ½ ACRE—
SECLUSION, VIEWS,
TREES
5174 SANTA CLARA AVE.
WED., 1 TO 5 P.M.
WED., 1 TO 5 P.M.

A lovely and immaculate, modern, but quaint bungalow, 4 BEDROOMS, living room with fireplace, modern and spacious kitchen, small separate dining room, double plumbing. This home is just 3 years old and is located on the choice "view ridge" of the area. BEAUTIFUL DOGWOOD TREES, MAPLE, FIR, CEDAR, and about 28 CHOICE FRUIT TREES. An ideal home for people who require seclusion, and love to garden. Extra nice neighbors who appreciate seclusion. BE SURE TO SEE THIS LOVELY VIEW HOME. Mr. Stothers in attendance.

FULL PRICE $19,900
TERMS

Please call EV 2-2101 or GR 9-4487 eves. for previews, or inquire at 5182 Santa Clara.

$1500 DOWN
$9500 FULL PRICE
GLANFORD AREA

7-year-old 2-bedroom stucco bungalow with OOM package heat and attached carport. Attractive no-step bungalow in nice condition. Monthly payments, $74. Herb Hodgson, EV 2-2101, res. EV 2-3835.

B.C. LAND
& Insurance Agency Ltd.
922 Government Street
Member Multiple Listing Service

OPEN HOUSE
OAK BAY
LANSDOWNE PARK
NEW—EXCLUSIVE
Four Bedrooms — Rumpus Room — Triple Plumbing.
3521 HENDERSON ROAD
Wed Evening, 6:45 to 9 p.m.
PRICE $23,900.
Mr. Hope in attendance.
EV 6-5555 anytime.

$500 DOWN FOR
EACH OF THESE
HOMES:

1300 Glyn Road—2 bedrms, no bsmt, oil heat, carport.
435 Montcalm—2 bedrms, ½ bsmt, large living room.
1827 Newton—4 bedrms, full bsmt, close to facilities.
986 Ambassador St.—2 bedrms, no bsmt, ideal retirement home.
Drive by these homes but please do not disturb tenants. For appointment to view phone
Bill Knowles or Grant Marcus
GR 5-2801 (eves) 386-2975

SLEGG BROTHERS
CONSTRUCTION LTD.
GR 5-1125 386-2975

OPEN HOUSE
4083 TUXEDO DRIVE
WED., JULY 8
2-5 P.M., 7-9 P.M.
Brand new. N.H.A.
Near schools.
Near bus.
4 bedrooms.
1½ baths.
Pleasant treed lot.
Double carport.

You are invited to view and compare the quality of this home with any new home in the same price range.

FULL PRICE $17,400
DOWN PAYMENT?
Paskin Construction Ltd.
478-6621

DOUGLAS REALTY
LIMITED
1719 Douglas Street EV 5-8784
(Opp. Hudson's Bay Store)

LOVELY SEA VIEW
3 BEDROOMS

Just listed. Well-constructed compact 5½-room bungalow with full basement and oil heat, on a large lot OVERLOOKING ESQUIMALT LAGOON. Ideal for young or old. Good terms.

ONLY $12,500
Ken Walters, EV 5-8784 anytime.

NOT OAK BAY
"BUT"
LOW TAXES
$11,900
4 BEDROOMS

Semi-bungalow in beautiful condition both inside and out. Family size kitchen (cabinet elec), nice living room and 4-pce. bath. Truly a family home, on a large nicely landscaped lot. Close to schools, shops and transportation. Well worth the asking price of $11,900. Call Mr. Glover or Mr. Moore, EV 3-2157 anytime. Western Homes Ltd.

ESQUIMALT
SEA VIEW

Lovely 4-bedroom family home with 2-room in-law suite in the full basement. Situated on a large high lot. Close to all conveniences, and schools. FULL PRICE $16,500. Exclusive with JOHN NEFF, EV 5-6741. Northwestern Securities Ltd.

X X X X X X X X X X X X
UNIVERSITY
MT. TOLMIE

A well-appointed, 3-bedroom, full-basement home in a fine area! ELEVATED LOCATION! You'll like the convenient extras! 3 phone extensions, spacious recreation room, patio in the lovely fenced-in garden, and others! Full price only $14,500 with good terms and reasonable down payment. Call MR. HEGEN at EV 2-8117, 24-hour service. Newstead Realty Ltd.
X X X X X X X X X X X X

$3,000 DN. SPECIAL

NR. SHELBOURNE Shopping. Desirable modern 2-bedrm stucco. Oak floors, fireplace. L-shaped liv. and dining rms. Labor saving E kitchen, (range incl.). Full high basement. OOM furnace. Garage. COMFORTABLE LIVING. Close to all facilities. QUICK POSSESSION. Disc for all cash. MUST BE SOLD. Price $12,950. McCandless Realty, 830 Fort. Phone EV 3-6111, EV 2-0870 or EV 4-3855.

BY OWNER

Over ½-acre waterfront at Gordon Head. Good variety of fruit trees. Terrific view and seclusion. Four years old. Tri-level, very modern, yet convenient. 1,900 sq ft. large LR, DR and kitchen, all facing water. Plus knotty pine den, large open entrance hall, powder room and utility on main floor, with modern open stairs to 3 large bedrooms and bath on closed balcony. Double garage. Full price $31,500 with very flexible terms. Phone GR 7-3720.

GONZALES DISTRICT
$18,900

4 bedrooms, 3 up, lovely family room. A wonderful family home. Large, fenced back garden. Act now. Call Patricia Bradley, Colony Realty, 386-3231, res 479-5265.

150 HOUSES FOR SALE

SPACIOUS!
ATTRACTIVE!
4 YEARS YOUNG!

* Three twin-sized bedrooms.
* Large living-dining combination.
* Well-planned kitchen with dining space.
* 1½ bathrooms on main floor.
* Basement floors completely tiled.
* Recreation room roughed-in—two-piece washroom adjoining.
* Two-car garage.
* 6% mortgage.

Transferred owners will give good terms and the price is right.

$21,900
Mrs. Baxter, EV 5-3435 anytime.

MT. TOLMIE!
SECLUSION!
PANORAMIC VIEW!

Situated on one of Victoria's most BEAUTIFUL CUL-DE-SACS, this two and den (or three-bedroom) home has one of the FINEST MASTER BEDROOMS we have seen with ALL FURNITURE BUILT IN and BATHROOM EN SUITE. Elegant living room opening onto 30' SUNDECK, separate dining room, gallery-type kitchen and another bathroom on the main floor. Large professionally-constructed RECREATION ROOM in basement with washroom adjoining. The grounds are delightful and afford complete privacy for outdoor living. A UNIQUE PROPERTY. For appt. to view call

Mrs. Baxter, EV 5-3435 anytime.
P. R. BROWN & SONS LTD.

REVENUE

Self-contained suite produces $80 monthly in this family home in excellent condition. All new copper plumbing, heavy wiring, auto oil furnace. Walking distance to sea and park. $2,000 down handles. Full price $11,950.

OAK BAY

Ideal for retirement, 1,130 sq. ft. of solid comfort, situated amongst nice homes on a boulevarded street. Very few steps. Nice enclosed garden. Oil heat. Price $12,500.
For further information on the above listings, please call L. Wilkins, 383-9413 or res. 383-4960.

FRASER BISCOE
750 Pandora Avenue

C. G.
HEISTERMAN & CO.
LTD.

Since 1864

$$ SEE — COMPARE $$

this 3-bedroom home with any home in this price field and you will agree this is the best. Designed to live in, built as solid as a bridge. Full price $14,200 with a low down payment. To view call LON CHANEY, GR 5-3128 or EV 3-4161.

1121 Blanshard Street EV 3-4161

SAANICH REALTY LTD.
3943C QUADRA ST.
GR 9-1642

$78.25 DOWN
$78.25 MONTHLY
3 BEDROOMS

No kidding! Just like rent! Lovely 4-year-old home. Auto. oil heat. $8,578 price. Mr. Heath, EV 5-8369 or Mr. Harvey, EV 5-4368. Office GR 9-1642.

"$500 TO $1000 DOWN"
"ALL OVER TOWN"

There are several 2, 3, 4, bedroom homes still available for those that act now. None are fancy, but all are solid family homes. Don't call unless you are prepared to act now! NEVILLE HUTTON. Phone EV 5-6741 or EV 4-5071. Northwestern Securities Ltd.

LANSDOWNE
RETIREMENT

Beautiful 2-bedroom bungalow, stucco. No steps, spacious, comfortable rooms. Fireplace, prime location. Gorgeous roses, trees, shrubs and flowers. The full price is only $10,750. TED GRAVES, EV 5-6741 or EV 2-5513. Northwestern Securities Ltd.

X X X X X X X X X X X X
OPEN HOUSE
WED., 2-8 P.M.
3933 WINTON ST.

LOOK! 5% FINANCING with monthly payments of only $75! Reasonable down payment! Located in one of our better residential areas, this charming, well-maintained, full-basement home offers you 1,200 sq ft of gracious living space! All rooms are cheerful and spacious! Lovely garden! Full price $14,500 with EXCEPTIONAL 5% financing! Come in and browse around. Mr. Hegen of Newstead Realty Ltd., EV 2-8117, will be in attendance.
X X X X X X X X X X X X

TOP EXECUTIVE
$35,000

It's living in the grande French manner in this two story, 4 month old, white siding beauty. You enter the wide friend-greeting entrance hall, gracious, white curved stairs beckon you upwards to four custom bedrooms and two bathrooms. The living room echoes the motif with a French Bay Window. Sliding plate glass doors in the dining room lead you to a private terrace. The maitre d' kitchen is superb and laundry facilities are tucked away in their own private corner. Double garage with automatic electric door. Very easy terms. Call Shirley Aladorf, Colony Realty Ltd., EV 6-3231.

"$750 DOWN"
"MODERN SPLIT LEVEL"
"3 BEDROOMS"

Situated amongst new homes on a large lot in Colwood this attractive home offers: Wall to wall carpet in LR, compact all elec cab kitchen, large dining area, aluminum sliding doors to patio over carport, 4-pce vanity bathroom, 3 bedrooms on two levels. Basement with OOM furnace, wired and plumbed for washer and dryer. Attached greenhouse plus separate small building for storage or play house. Beautiful condition and a real deal at $108 per month including taxes. Price $12,950. Mr. Evans, Western Homes Ltd., EV 2-2157, Eves. EV 5-5333.

BUILDING BREAKDOWN FOR new NHA homes when appraised:

$13,000 value	$350 down
$14,000 value	$650 down
$15,000 value	$950 down
$16,000 value	$1250 down

Above prices include the appraised value of the lot. Some owner participation essential. For further explanation phone Kasapi Construction Co. Ltd., 2030 Douglas, 386-6191. This offer is for today—it may change tomorrow. Act fast!

NEAT AND CLEAN

Cute stucco bungalow on Walnut St. near bus, store, school and not too far to Jubilee Hospital. Living room, 2 bedrooms, cabinet electric kitchen. Full basement, oil heat. Yard all fenced, ideal for children. Only $8750. Call S. Stephens, EV 3-7844, D. Hawkes Ltd., EV 4-7128.

BY OWNER

For sale, 2 bedrooms, no basement, drive-in garage, 5 years old, good district, one block to stores and bus. For quick sale, $10,400—$2,400 down. Phone 386-2764 or 385-3792.

AGALOY CONSTRUCTION

$7,500: TERMS. 2 BEDROOMS. Stucco, utility, separate garage. Nice lot. "Army" Armstrong, Saanich Realty Ltd. GR 9-1642 or residence, GR 9-2855.

150 HOUSES FOR SALE

THE ROYAL TRUST
COMPANY

$1000 DOWN

Five-room stucco bungalow consisting of a large living room, dining area, modern kitchen, 2 bedrooms, 3-pce bathroom. Attached carport. Oil HA heating. Corner location. Price

$8100

BEACH DRIVE

To close an estate, it is our privilege to offer for sale this charming and unique seven-room, stucco, three-level home with its panoramic view of the sea, straits and mountains. Entrance hall, dining room, kitchen with stainless steel sink, small bedroom, 3-pce. bathroom on main level, large living room on the second level, and three bedrooms and three-pce. bathroom on the third level. Part basement with drive-in garage. Oil hot air heating. Price, with extra sea view lot, 75'x125'—

$35,000
A. E. Coles, 388-4311, Local 52
After office hours, 382-8752

THE ROYAL TRUST CO.
1205 Government St.

CLARKE & WALLACE
Realty Ltd.
620 Broughton Street
Across from Eaton's Carpark

RETIREMENT
SELL OR TRADE
(WE NEED MORE ROOM)

4-YR.-OLD, 2-BR. BUNGALOW. ALL OAK FLOORS. ELEC. KITCHEN, PLUMBED UTILITY, OOM HEAT. NO STEPS. ONLY $8,900. GOOD TERMS. CLOSE TO JUBILEE HOSPITAL. C. BAIRD, 384-0483 — H. BUSSEY, 386-3776.

$500 DN—$50 PER MONTH
FULL PRICE $5000

2 BR. PLUS 2 RMS. UPSTAIRS, FULL BASEMENT, REDECORATED INSIDE AND OUT. NEW ROOF. LARGE LOT, FRUIT TREES. PH. H. BUSSEY, 386-3776 — BAIRD, 384-0483.

COME ON OVER

I'm holding "OPEN HOUSE" tonight at a lovely little home on Obed Avenue.

This gem of a house is so clean and well cared for, it simply sparkles. 2 bedrooms, full basement, oil heat and only $11,000. DO COME AND SEE IT.

469 OBED AVENUE
KEN ROBINSON IN ATTENDANCE
Johnston & Co. Ltd., 385-2471

TOWN & COUNTRY
REALTY LTD.
3579 Douglas Street
EV 2-7276

MID-WEEK SPECIAL

Are you looking for an immaculate older 4-bedroom home? Then phone me immediately for all the particulars. Asking $9950 with $1500 down.

F. COLOMBIN, EV 2-7276

$500 DOWN
4 BEDROOMS

An excellent opportunity to buy a large family home with excellent terms. Full basement. Good-sized fenced yard. Large living room and dining room. Close to bus, shops and school. For further information call Pat Murphy, EV 2-8117 or EV 5-6984, Newstead Realty Ltd.

SATISFIED CUSTOMERS
ARE OUR BUSINESS
BE SMART
WHY PAY RENT
WHEN YOU CAN BUY

People ask how can you build us such a smart and convenient home on a beautiful treed lot, 75x150, where taxes are low and your workmanship and delivery are really and truly guaranteed. And also Bayles Construction doesn't care whether you have a down payment or not.
You, too, can have the answer to these questions and any others that you may wish to ask, by phoning H. Blake, EV 2-6719 anytime.
Taylor Spittal Ltd., EV 4-9308

ROYAL OAK
1 ACRE, BY OWNER

Completely renovated to meet V.L.A. requirements, new plaster upstairs and down, all new trim, paint job, new furnace, heavy wiring and new mahogany kitchen cabinet, 3 large bedrooms and 3-pce. bath upstairs. Living room 14x24 with fireplace, kitchen, family room and utility with extra toilet on main floor. Ideal family home, set well back from a quiet St., close to all facilities, $12,950. Ph. owner, after 5 p.m., GR 9-6615 or see Listing at V.L.A. office.

HOME AND TWO SUITES
SHELTERED WATERFRONT

$20,600—Immaculate, attractive modern home, or as a triplex with rents of $90, $65 and $65, all self-contained, in a choice residential area. New wall-to-wall carpeting in main rooms, new O-O-M heating, new roof, new drive. As a fine family home with three bathrooms, and moor your launch at the water; or as a revenue producer and rents could total $220 per month. This is extra special.
Fred Marconi, 386-3941 anytime
MARCONI REALTY, 620 View

SPLIT LEVEL COMPACT

You can't judge a book by its cover, the size of this home denies the space it has inside, 3 bedrooms, large living room, with corner fireplace. Bright family-size kitchen. Part basement. O-O-M heat. Utility and rumpus room. Cute and compact, close to town. Only $12,900, with terms. Call now, Mrs. Bobbie Mitchell, Colony Realty, 386-3231 or GR 7-6838.

TREES, TREES,
TREES

give this fine older home on Ernest Avenue an atmosphere of privacy, and the home offers excellent accommodation. Spacious living room and separate dining room, extra large kitchen with utility off. Three bedrooms and bathroom up. Also full basement with O-O-M heat.
PRICE $10,950
Call Norm Hyde, EV 2-8117. Newstead Realty Ltd.

BUILT TO LAST
3 BEDROOMS
$15,900

Large living room, dinette, cabinet electric kitchen, full basement with roughed in rumpus room. And right on a bus route. To view call Evelyn King, Colony Realty Ltd., 386-3231 anytime.

$12,900

4-bedroom home pleasantly set back from the street. Choice part of the Gorge. Require $4,000 cash. Priced to sell this week. Charlotte Bacon, phone EV 4-0237 or EV 6-3231, Colony Realty.

PRIVATE SALE, 3154 DONALD ST. Near schools, shopping area and bus. Lot 100x130. Knotty pine living room with granite fireplace, 2 bedrooms, extra room upstairs. Full basement, oil heat, Duroid roof. Price $12,800. Name your own down payment. Phone EV 5-3049 after 6 p.m.

$450 DOWN

3-bedroom newer type, no-basement home located at 856 Granderson Rd., quiet street, very low taxes. Asking $8,850, payments on balance $95 per month. Isn't this better than rent? Phone Kasapi Construction Co. Ltd., 386-6191.

REDUCED PRICES FOR SUMMER built homes. For further details phone Kasapi Construction, 386-6191.

$10,950 WITH TERMS FOR 5-ROOM 18-year bungalow, full basement, in-law suite, extra large lot. "Army" Armstrong, Saanich Realty, phone GR 9-1642 or res. GR 9-2855.

150 HOUSES FOR SALE

BROWN BROS.
AGENCIES LIMITED
1125 Blanshard Street
EV 5-8771 DAY OR NIGHT

OPEN HOUSE
3685 KATHLEEN STREET
TODAY
1:30 to 5 p.m.

High location. Excellent views. Secluded. 2-Br. home, all lge. rooms, all utilities in kitchen. 2 twin size BRMS., lge. LR. and DR. Oil heat. Just three years old. If you want peace, quiet and seclusion this is for you. Asking price, excellent terms, $13,500. Immediate occupancy. Call D. M. LAWSON, EV 5-8771.

OPEN HOUSE
TODAY
2-4:30 P.M. — 7-8:30 P.M.
4304 COLUMBIA DR.
OFF KENMORE RD.

12-yr.-old stucco bungalow containing large mahogany panelled living rm., dining area, bright cab. elec. kit., 2 bedrooms plus lge. basement bedroom, 3-pce. bath. Auto. oil heat. Sep. garage. 1.2 acres, level, arable. Numerous fruit and shade trees. A real opportunity for those who want ROOM TO LIVE. $13,950. Call Mr. Pearce, EV 5-8771.

MOUNT VIEW
261 KAMLOOPS

Immaculate 10-yr-old stucco bungalow. Thru hall plan, LR 14x18, dining area, bright modern el kit, plenty of cupboards, 2 lge. bedrms. Full bsmt, Timkin oil heat. Double plumbing. Plumbed and wired for washer and dryer. Overhead door to garage. On sewer. Clear title home. Owner would take $2500 down and purchaser raise max mtge. This is the best listing I have had for a long time. The price is firm at

$11,950
Call Stuart Crickmay.

SWINERTON
STEWART CLARK
LTD.
608 BROUGHTON ST. EV 5-2481

1½ ACRES
STUCCO BUNGALOW
FULL BASEMENT

Secluded 11-yr-old family home within the 6-mile circle, living rm. with FP, dining rm, cabinet el kitchen and eating area, 2 bedrms up and 2 unfinished down. O-O-M heat, fruit trees, berries, chickens.

Full Price $13,900
BRUCE COLEGRAVE
EV 5-2481 day or nite EV 2-9902

FAIRFIELD
THREE SUITES

Yes, there are 3 self-contained suites in this old solid building, in this fine rental area, right near Beacon Hill Park. Live in one and let the others pay your mortgage, or buy this as a good investment. Low down payment takes this, so hurry as this will sell fast. Phone H. Bitterman, EV 5-2481.

OWN YOUR OWN SUITE
An Appreciating Investment
SEA VIEWS—OAK BAY

Two suites available in quiet block on a quiet street, live free in one and rent the other which would cover assessments on both suites.

Price for Both $28,500

WALL-TO-WALL LUXURY

Lively uninterrupted sea view, no expense was spared in making this the most beautifully appointed suite in Victoria, tastefully decorated in a most pleasing decor blending with the deep pile carpeting, large rooms, generous closets and storage space, 2 expensively filtered vanity bathrooms, the kitchen has everything. Quiet, well managed, 3-storey Oak Bay block, a step from the car to the elevator. Can be handled on convenient terms, might take house in part payment. Please call Mr. Custance, EV 5-2481, eves. EV 6-2345, or any of our representatives.

O
P
E
N
7-9 WED.
1956 ERNEST ST.
OFF RICHMOND
NEAR LANSDOWNE

This inviting, SPACIOUS, MODERN home was designed, BUILT AND COMPLETED BY OWNER, who has enjoyed its many comforts with his family for the past seven years. The lot in high and so fully developed with many fine shrubs and SUCCULENT FRUIT TREES it is really a garden of Eden. The family enjoys the outdoor living and MOUNTAIN VIEWS from the LARGE SUNDECK which is so convenient to the SEPARATE DINING ROOM. Dining is but one step from the WELL-APPOINTED, DE LUXE, ULTRA-MODERN KITCHEN, the BREAKFAST NOOK is spacious, ample for six persons. UTILITY ROOM is also on the main floor convenient to the working area. The THROUGH HALL plan with such a gracious entrance displaying the splendor of the LUXURIOUS FAMILY SIZED LIVING ROOM with its PICTURE WINDOW. Fine fireplace and SWEEPING VIEWS. THREE BEDROOMS are very convenient off the through hall. The full basement has FINISHED EXTRA THREE-PIECE PLUMBING, 2 EXTRA HEATED BEDROOMS plus rumpus area. The heating is the best type, OIL HOT WATER, wiring is also HEAVY DUTY. Here is a wonderful MODERN BUNGALOW for the family who appreciate being CONVENIENT TO SCHOOLS, UNIVERSITY, bus and shopping. SEE IT WEDNESDAY, 7 to 9 p.m. at 1956 Ernest St. or dial CLIFF STRETCH or MACK LYLE, 382-9145 or 383-7436. Victoria Realty Ltd.

RITHET
CONSOLIDATED
LIMITED
Est. 1871 706 Fort Street

OWNERS TRADE

This valuable property in first-class condition with $560.00 per month income plus owner's lge suite. Walking dist to sea and park. Vendors retiring due to age. For 2-3 bedroom home. Equity $7,600. Call exclusive agent, Edw C. Clark at EV 2-4251 or EV 2-8536.

CITY
IMMEDIATE POSSESSION

This well cared for older home, close to bus, schools and all conveniences, has 2 lge BDRMS, lge dinette kit including elec frig and new oil range. Full bsmt, new auto oil heat, new wiring, plumbed for auto washer. Asking $7,900. $500 down. Bal $75 a month. Please call Edw. C. Clark EV 2-4251, EV 2-8536.

DUPLEX NEAR THE SEA,
DALLAS ROAD

Tastefully decorated 4 rooms each, carpeted stairs. Full bsmt with laundry, auto oil heat. Mature garden. This is a sound investment. Asking $14,000. Attractive terms. Call Edw. C. Clark, EV 2-4251, EV 2-8536.

FAIRFIELD
VERY SPACIOUS

15 days possession. Near the sea. 6 room family home. Oak floors. Full bsmt. Oil heat. Well insulated. Large glass sun porch. This home has many advantages. Asking $11,700, $2,000 down. Call Edw. C. Clark, Office EV 2-4251, Home EV 2-8536.

$500
SUMMER BONUS HOME
Alderwood Crescent Queensbury Heights
$1,000 DOWN PAYMENT $1,500
J. McLaren Construction
385-9880

CEDAR HILL 477-4634

Modern 2-bedroom home, living room with fireplace, dining room, large kitchen, double sink, wall oven and counter top element. Bathroom carpets and draperies. Full basement, oil furnace. $8,300. $1,800 down. $82.50 per month at 7%.

150 HOUSES FOR SALE

A. BERNARD & CO.
LTD.
655 Fort Street EV 4-9335

HIGH QUADRA

Modern 2-3-bedrm stucco bungalow. Large living room, separate dining room, cab elec kitchen, hot water heat. Separate garage, large easy to maintain lot. No bsmt. Clear title. $2,500 will handle.

Full Price $12,950
D. Okker EV 4-9335, GR 8-4501.

OPEN HOUSE
519 TRANSIT RD.
WED, JULY 8th,
2-4:30 p.m. — 7-9 p.m.

This home, you will agree, has a choice location. It also has charm and character in design and a pleasing garden. Attractive LR, fireplace, separate DR, kit, 2 fine bedrooms and bathroom on a split level. Full bsmt with HOT WATER HEATING (oil fired).

Price $16,500
For information or appointments to view call Mr. Francis, EV 4-9335 or GR 9-4810.

OAK BAY SOUTH

3 bedrooms, den, separate dining room, 2 baths, full bsmt. Close to sea, shops, services. Low taxes. $4,000 will handle.

Price $13,950

S by S DUPLEX

Quiet location south of Oak Bay Ave. NHA-built, 4 rooms and bathroom each side. Full bsmt. Oil package heat. Nice grounds. Well rented.

$19,500

FULL PRICE $4,500

A well-kept stucco home and garden in quiet location in James Bay. LR, kitchen, 2 BRs and bathroom. Low taxes, low expenses. Call Mr. Francis, EV 4-9335, GR 9-4810.

OAK BAY NORTH

Quality built 2-bdrm. bungalow with full bsmt. Near Willows Park. Separate dining rm. Secluded back garden, situated in prime residential area. Owner's illness compels sale.

$14,950
Gordon Schenck, EV 4-9335, EV 2-6286

151 COUNTRY HOMES AND PROPERTIES

PRICE DAVIES AGENCIES
AT BRENTWOOD

This immensely attractive ultra-modern 3-bedrm, 2-bathrm, bsmt home, on 2.4 acres. Plaster and alum sash and door, HW floors, long LR with raised hearth fireplace. Landscaped. Low tax area. On the Brentwood water line. Is now VLA and min. $7,500 cash down required. Full price is only $17,850. Offers.

Two left! 121x275' level lots! Cleared. Very special. $2,250 each. (Good terms can be arranged).

2.47 acres on Moxon Terrace. Nice sub-divisible possibility, into four ½-acre lots. Three-BR, bsmt home. O-O-M heat. Low tax area. $16,500.

Call Rod Price Davies
GR 4-1412, GR 4-1898

BRENTWOOD
PROPERTIES

$10,900 lovely newish 5-room bungalow, secluded. Oil furnace, nice trees and lawn.

Attractive good 3-bedrm bungalow; Seaview, choice area. Grounds all in shrubs and lawn. $16,500. Offers. Terms.

4-BR basement home on one acre. $1,500 down, $100 per mo. 2 years old, sundeck.

4½ level acres, only $1,000 per acre. Easy terms.

Choice seafront lot, $7,500, terms, piped water.

BRENTWOOD PROPERTIES LTD.
Mr. Watson, GR 4-1141, GR 4-2108

1.67 ACRES

For those who desire country living, this property affords boating facilities, gardening and rabbit or chicken raising. ONLY $2,500 down and balance as rent. Real opportunity here for income and, a 3-bedroom modern home. HURRY ON THIS ONE ! !

Phone Mr. Heath
EV 2-7276 EV 5-6600
Town & Country Realty Ltd.

Sidney * * * * * * * *
* * * * * North Saanich
GORDON HULME LTD.
Open Saturday
Sidney GR 5-1154

We specialize in houses and property in Sidney and North Saanich area.

Sidney Realty Ltd.
Sidney, B.C. GR 5-2622

2 ACRES

On Atkins Rd, south Langford, trees, grass, good soil. Split-level 3-bedrm home with ALL modern conveniences. Only $13,600 with $1,200 down, bal. $80 month, net taxes $1. F. Richardson, EV 5-6741. Northwestern Securities of Victoria Ltd.

GOLDSTREAM PARK

On Finlayson Arm, 1 acre, 100 feet waterfrontage. No beach! No deep water! No work! Only secluded relaxation. Good swimming most of the time from 50-foot float. Excellent drinking water, pressure piped to the 2-bedroom cottage and the 1-bedroom guest cabin, both of which are fully furnished and ready to start using. Perfect for the active young ones. Full price $9,750, with $1,750 down at $75 per month. Call Frank Ericson at EV 4-7128 or EV 2-7002 to inspect. Douglas Hawkes Ltd.

5-ROOM BUNGALOW, FIRST CLASS condition, Duroid roof, attached garage, 15'x28' workshop over garage, approx 1,000', 3-room cottage for guest house or revenue. Attractive landscaping and lawns, 2 blacktop driveways, 3 lots 50'x300', good quiet location, near school, 7 mins. walk to village and shopping, 8 mins. to beach, near golf course. Price $18,500. Write J. M. Eteridge, Box 311, Qualicum Beach, B.C.

152 WATERFRONT PROPERTIES

WATERFRONT LOTS
VACATION COTTAGES

On beautiful Protection Island in Nanaimo harbor. Large wooded lots, waterfront and semi-waterfront. Good safe beaches. Miles of trails and acres of parks. Tent or build your own vacation cottage or purchase one ready made for only $2,650 including lot. Waterfront lots from $2,150. Semi-waterfront $850. Terms, 10% down and 1% monthly. Write Ken Gogo, c/o Nanaimo Realty Co. Ltd., 17 Church Street, Nanaimo, B.C. Evenings, call SK 4-7265 collect. Free brochures.

GORDON HEAD
2 WATERFRONT LOTS

1. 200' waterfront...$10,300
2. 95' waterfront—$9,850

BRUCE COLEGRAVE
EV 5-2481 day or nite EV 2-9902
Swinerton, Stewart Clark, Ltd.

SECLUSION

with panoramic view of strait and Olympic mountains.
.9 acres — 190 ft. waterfront across from Saxe Point.

4 bedrooms.

3½ bathrooms.

Large living room and separate dining room.

Clear title — Terms can be arranged.

Phone EV 3-9124

152 WATERFRONT PROPERTIES

PIERS ISLAND

Now open for inspection a new subdivision of 25 choice seafront lots. Just 5 minutes from Swartz Bay. In addition to your own lot, as a member of the Piers Island Association of Property Owners, you enjoy 150 acres of parkland donated to the property owners.
It's later than you think. Phone now for transportation from Swartz Bay. Call Mr. Biscoe at EV 3-9843 or Res. EV 3-4960. Fraser Biscoe, 750 Pandora

SEAFRONT LOTS ON BEAUTIFUL North Pender Island. Magnificent open views of Salt Spring Island, Moresby Island and Swanson Channel. New selection of Government approved properties, serviced by water, power, roads. Two round trips by ferry daily. 30 min from Sidney. All lots from ½ to 1 acre. Free inspeciton with no obligation. $300 down. Call Jack Henderson, 388-5021. Pender Holdings.

278' WATERFRONT
QUALICUM BEACH

Luxurious modern home on approx. 1.3 acres. Large living room 28'x16' with beamed ceiling, guest-size dining room, four bedrooms, excellent kitchen with built-in appliances and nook, utility room, triple plumbing. A magnificent all-year-round residence in a prestige location. Price $62,000. Further information from B. F. Gorely, EV 3-7174, or res. GR 7-6732. F. N. Cabeldu Ltd.

WATERFRONT, ON LOVELY Margaret's Bay, over 2/3 acre, sandy beach, protected boat mooring, almost new large house. Extra large rooms, 3-4 bedrooms, 2 bathrooms, living room, dining room. Beautiful views. Large terrace. Fruit trees. Will consider property in part payment. First time offered. GR 7-3651, owner.

PANORAMIC OCEAN VIEW LOTS on sunny North Pender Island. New selection of Government-approved properties, serviced by water, power, roads. Two round trips by ferry daily. 30 min from Sidney. All lots from ½ to 1 acre. Free inspection with no obligation. $100 down. Call Jack Henderson, 388-5021. Pender Holdings.

ONCE-IN-A-LIFETIME
OPPORTUNITY

Sea view property. Stucco building. Good spot for any kind of business. Worth $10,000, 30% off for cash. Near ferry, store and school. Also 2 waterfront lots, ½ acre. Each $2,100 cash or terms. Phone Gulf Island 90 F.

SUMMER OR WINTER NOTHING could be nicer than this new cabin on 100' lot on Cowichan River. Full price $4995. For details phone Doug Robinson, EV 5-3429 by 5:30 p.m.

WATERFRONT. SMALL ACREAGE. Superb view. Electric heat, large reception room. Close Victoria. Victoria Press, Box 450.

153 WANTED TO BUY HOUSES

WANTED
$11,000 - $13,000 CASH
NEAR
JUBILEE HOSPITAL

Good sound five or six-room bungalow with basement and automatic oil heat. Not too large a garden. Early possession desired if possible. Please call Mr. Yells, EV 2-2101, res. EV 3-5039.
NOTE—NOT A LISTING REQUEST —Client waiting.
HARRY FOSTER LIMITED

REQUIRED NOW

$5,000 cash with end price of approx. $15,000 for your home. Must be available not later than July 30th. Your property will be purchased immediately if suitable. I have sold my client's home and he must buy now.

WANTED ALSO

hotel or motel or any good business that can net my purchaser $5,000 after expenses. Can pay $25,000 and balance of cash in 5 years.
Call LEN LEDOUX, EV 5-6741, Northwestern Securities.

WANTED
$15,000 - $17,000
(Cash Can Be Arranged)

Home suitable for three retired adults. Prefer high location and pleasant garden. — Oak Bay—Cadboro Bay — High Quadra. Please call Mr. Yells, EV 2-2101, res. EV 3-5039.
NOTE—NOT A LISTING REQUEST —Client waiting.
HARRY FOSTER LIMITED

WANTED
NORTH OAK BAY
$16,000 — $19,000 CASH

Four- or five-room bungalow suitable for retired couple. Not too many steps. Pleasant garden. Vancouver client prefers 30 to 60 days possession date. Please call Mr. Yells, EV 2-2101; res. EV 3-5039.
NOTE—NOT A LISTING ENQUIRY —Client waiting.
HARRY FOSTER LIMITED

WANTED URGENTLY

Have several good clients wanting Duplexes. S. by S. preferred. If you have such and wish to sell please call Jack Brown, eves. EV 4-4976, EV 4-8126. Pemberton, Holmes Ltd.

CASH IN 3 DAYS

Investment Co. will buy your house for rental purposes and pay immediate cash for your equity or clear title. Agent W. A. Hodgson, at EV 2-8117, Newstead Realty Ltd.

NEEDED TO SELL
NOT LIST!

This is a genuine request for a 3-BEDROOM and DEN or a 4-BEDROOM on a quiet street in FAIRFIELD, OAK BAY or LANSDOWNE areas—up to $25,000 cash.
LEACH & SPARKS, EV 3-4117

WINNIPEG COUPLE

now in Victoria require 2- or 3-bedroom home up to $15,000. Basement preferred. Anxious to locate. Phone Tom Moore, Western Homes Ltd., EV 2-2157, anytime.

X X X X X X X X X X X X X X
YOUNG COUPLE

would like small home to start out in. Don't mind some fixing and painting! Have only a low down payment but excellent character and credit references. Call Mr. Hegen of Newstead Realty Ltd., EV 2-8117, ANYTIME!
X X X X X X X X X X X X X X

ELDERLY COUPLE WITH $9,000 cash wish to purchase a comfortable 2-bedroom home in a nice district close to bus and stores. Must have basement or a workshop. Please call Mrs. Neill, EV 2-8117 or EV 3-0504, Newstead Realty Ltd.

TWO NAVAL
PETTY OFFICERS

Just arrived from Halifax and need to locate immediately. Both have good down payments and need 2- and 3-bedroom homes in any good location. Call Mrs. V. Roberts, EV 2-8117 or EV 2-1988. Newstead Realty Ltd.

HOUSE WANTED IN OAK BAY

2 or 3-bedroom older home, with basement. Tudor style preferred. Up to $15,000. Call Edw. C. Clark, EV 2-8536, EV 2-4251.
RITHET CONSOLIDATED LTD.

WANTED, IN THE FAIRFIELD area, 3-bedroom home, modern or attractive older type, $12,000 to $16,000. All cash. Call C. H. Holland, Realtor, EV 5-0824 or EV 4-7659.

WANTED — SMALL STARTER home for a couple—any condition, $4,000 to $7,500. Call TED CHARTRES, EV 5-6741, Northwestern Securities Ltd.

WANTED

Older two or three-bedroom home close to schools and stores. Good cash payment. Call Norm Hyde, EV 2-8117, Newstead Realty Ltd.

WANTED — ROOMING HOUSE. Must be in good condition. $12,000 to $14,000. Substantial down payment. Phone C. H. Holland, Realtor, EV 5-0824 or EV 4-7659.

I WILL BUY YOUR 2 OR 3-BEDroom home immediately for cash if it's suitable for rental purposes. For fast action call my agent, Ellwood Nault, at Newstead Realty Ltd. EV 2-8117 anytime.

WANTED TO PURCHASE A 2-BEDroom suite in a co-op apartment. Would prefer in vicinity of Beach Drive, with view. Call John Dufick at Canada Permanent Trust EV 6-1361.

153 WANTED TO BUY HOUSES

TWO, THREE AND FOUR-BEDroom homes needed in any good location, especially Oak Bay. If you are thinking of selling your home, why not give PEGGY ROWE a call now, at EV 5-6741 or res EV 2-6718. Northwestern Securities Ltd.

WANTED IMMEDIATELY — A small retirement home up to $7,500 and also a 3-bedroom home up to $13,000. Prefer Oaklands or Jubilee area or close to bus line. Call GEORGE CHAN at EV 5-6741, res EV 2-9416. Northwestern Securities Ltd.

I HAVE AN OLDER COUPLE moving to Victoria who require a small home in Oak Bay with basement, up to $12,000, by the end of July. Please phone R. F. Harris, EV 3-7174 or GR 7-2998.
F. N. CABELDU LTD.

OLDER 3-BEDROOM, FULL-BASEment home. Good district. Close to elementary school. Good down payment. End price to $12,000. Principals only. Phone 479-6867.

154 PROPERTY FOR SALE

LOOK!

(1) 6 LOVELY LARGE N.H.A. LOTS. Extension of VENTURA WAY. 75' to 80' FRONTAGES! ON SEWER!
(2) 4 nice level lots off Ruby Rd. on Palo Alto. New area — all improvements are in!
(3) NEW AREA! 4 beautifully treed N.H.A. lots on QUEENSBURY HEIGHTS!
(4) OFF SHELBOURNE — GORDON HEAD — 3 high level lots — N.H.A. APPROVED — on sewer.

All houses custom designed at no extra cost to you! LET US BUILD YOU A BRAND NEW N.H.A. HOME NOW! You'll be amazed at the low down payments required! All details arranged by us! IT COSTS NOTHING TO ENQUIRE! CALL NOW! LEN WARDLE, office 388-4294. Home, GR 7-3348, anytime.
Morey & Johnstone Limited

SIX
SEA-VIEW
SITES

to choose from for your new home in SEARIDGE PARK, off HALIBURTON, overlooking CORDOVA BAY.

Some with 100 ft. frontage. $3,800 to $4,000. Paved roads, underground power. Select one today — call EV 4-8126 or EV 5-0795, Archie Greene.
PEMBERTON HOLMES LTD.

LOOKING FOR A
MILLION-DOLLAR VIEW?

One only, 90'x90' sea-view building lot only 300' from beach. Corner of Lagoon and Anchorage Roads. A STEAL AT $3,500.
E. E. HEATH, office 382-3103, res. 383-0219

120'x120' Corner Lot
Apt. Zoned. Choice Location
Victoria Press, Box 439

$2500 FULL PRICE

Nice lot in newer subdivision. Terms. Phone EV 5-6600. MR. HEATH, EV 2-7276.
Town & Country Realty Ltd.

$1500 LOT NHA APPROVED
63'x133'—CLOSE TO ALL
CONVENIENCES

As low as $390 down (with owner participation) will build you a 3-bedroom full basement bungalow with payments of $100. P.I.T. Don't delay, call now.

LEW MOILLIET
BUILDING CONSULTANT
Town & Country Realty Ltd.
EV 2-7276, office Home, GR 9-2620

INDESCRIBABLE VIEWS

POLSON TERRACE — OVERLOOKING THE OCEAN AT CORDOVA BAY $5,500
CEDAR HILL ROAD — OVERLOOKING MOUNT TOLMIE, MOUNT BAKER AND THE COUNTRYSIDE $3000
GALLOWAY ROAD — COLWOOD —NO VIEW $1450
PHONE D. A. SMITH — GARDNER AGENCIES LTD.
BUS. EV 5-1448 RES. EV 4-7402

VLA BUILDING LOT
.09 ACRE

¾ in 4-yr.-old loganberries, should produce well over $600 crop this year. Ideal building site or could be subdivided. Will sell immediately at $3,350. Terms too, $1,300 down. Phone LEN LEDOUX, EV 5-6741. Northwestern Securities.

PANORAMIC VIEW
OF ELK LAKE
$5,500

Beautiful lot on Pat Bay Highway, as little as $500 down. Act now. Call Patricia Bradley, Colony Realty, 386-3231, res 479-5265.

CITY LOT

103'x56'. Suitable for duplex. Call S. SPAVEN, Northwestern Securities Ltd., EV 5-6741. PRICE $2,500.

LOVELY UPLANDS VIEW LOT. 1 ACRE, $13,000. OWNER, GR 7-4329

ESQUIMALT LOT. ZONED FOR FOURPLEX, $2,950. Phone 386-2764.
AGALOY CONSTRUCTION

154 PROPERTY FOR SALE

MALAHAT, 13 ACRES. NO REASONable offer refused. Mr. Poole, University Realty Ltd. 477-1855 anytime.

CITY LOT, CRAIGDARROCH ROAD, 385-8246.

2 LANDSCAPED AND SEWERED lots, 4021 Shelbourne. 477-4889.

155 PROPERTY WANTED

SMALL COUNTRY LOT. SMALL down payment. Victoria Press Box 454.

DUPLEX LOT WANTED, ON SEWer. GR 7-3728.

156 ACREAGE FOR SALE AND WANTED

FANTASTIC
SAANICH PENINSULA
LAND OFFERING

Exclusive, restricted housing development located in BEAUTIFUL CENTRAL SAANICH. Super panoramic views from anywhere within its 42 ACRES. Already past the most difficult APPROVAL AND ZONING STAGE. 12 acres (including 900 ft. of waterfront) have already been subdivided with roads, power and water, ARE NOW BEING SOLD. Proceeds from remaining lots in subdivided portion will exceed over $50,000 even with today's low land values on Vanvouver Island and 30 ACRES OF PRIME BUILDING SITES WILL REMAIN to be developed at your discretion. A superior investment with tremendous profit potential.

FULL PRICE FOR THE
ENTIRE DEVELOPMENT
ONLY $75,000

Robert McAdams EV 4-0531. Hagar & Swayne Ltd., 614 Yates Street.

HAPPY VALLEY
2½ acres, $3,800; 3¼ acres, $4,200; both good building sites. 4½ acres, $4,500; mixed patches of level and rock; good home site.
EAST SOOKE
4½ acres, 100 feet of waterfront; good for weekend cottage; $5,500.
WEST COAST ROAD
34 miles from city. 12 acres, $3,900; 24 acres, $6,000. Level, some clear, some treed.
Down payment and payments will be tailored to fit your budget. Call Frank Ericson at EV 2-7002, or office EV 4-7128. Douglas Hawkes Ltd.

APPROX. 7 ACRES, SOME SECond growth; good water supply; near Pat Bay Hwy. Phone Mrs. A. O'Neill, EV 5-3435. P. R. Brown & Sons Ltd., 762 Fort St.

CASH AVAILABLE FOR ACREAGE, Saanich Peninsula and Duncan areas considered. From 5-50 acres needed. Send location and price. Victoria Press, Box 413.

5 acres in Langford (mostly treed). Price $4,500, $1,000 down. Call Norm Hyde, EV 2-8117, Newstead Realty Ltd.

Acerage Required, Saanich preferred. CASH. Phone Byron Price, 1314 Quadra EV 5-2458.

WILL EXCHANGE THREE ACRES, developed, in England, for similar here. Apply Victoria Press Box 455.

FOR SALE—6-ROOM HOME, ON acres, $17,500. Low down payment. Apply 1515 West Burnside.

CASH FOR ACREAGE ADJACENT to sewer. Kasapi Const. 386-6191.

158 FARMS FOR SALE AND WANTED

$10,000 POTENTIAL

Out of presently seeded 5½ acres of strawberries and logans on this 10-acre farm. 1,700 sq. ft. beautifully built new home on 9-foot basement. Ideal for second suite. Oil baseboard heat, large enough for second suite. Modern as tomorrow Best buy in Central Saanich. Only $32,000. Terms. Act fast on this. FRED BERGMAN, EV 5-6741. Northwestern Securities Ltd.

Prairie Picnic Set for Sunday

PARKSVILLE—All Vancouver Island "prairie chickens" are invited to take part in a basket picnic here on Sunday.

The picnic will include old-time fiddling, ladies' nail-driving, tug-o-war contests a horseshoe tournament and children's races.

Crowning of the Prairie Queen will be at 9 p.m., followed by dancing.

India Reds Split

MADRAS (AP)—India's Communist party, long plagued by internal bickering, has split in two with the birth of a Peking-oriented party.

ADDITIONAL AUCTION AD
PAGE 2

GOOD QUALITY
AUCTIONS CARS AND FURNITURE
AT
MAYNARDS
THURSDAY
TWO SALES: 10 a.m. and 7:30 p.m.

CARS 1957 CHRYSLER IMPERIAL
All Power — Unreserved
Unreserved 1957 PLYMOUTH V-8
4-Door Hardtop — Clean
Unreserved 1955 OLDSMOBILE SEDAN
Unreserved
Unreserved 1954 METEOR SEDAN
Unreserved
1961 NSU PRINZ
Economy
Unreserved 1949 HUDSON SEDAN

FURNITURE FROM ESTATE
5-Pce. Modern Bedroom Suite, Lovely Duncan Phyfe Style Settee and Chair, Pembroke Table, Lamp Tables, Gateleg Table, Double Baby Stroller.
QUALITY WILTON CARPETS, ETC.
Needlepoint work, Oil Paintings, Chests of Drawers, Lamps, Sewing Machine.

BRAND NEW TAPPAN WALL OVEN
AND SURFACE UNIT
Coppertone, Complete

Mantel Radios, TV Sets, Hollywood Beds
OFFICE FURNITURE · DESKS · CHAIRS, ETC.
MORE FURNISHINGS FROM EMPRESS HOTEL
Garden Lounge and Chairs
Paint Compressor in Good Condition
LARGE SELECTION OF GOOD LINEN
Garbage Burner — 4 Good Refrigerators
Viking 5 H.P. Outboard — 3 H.P. Inboard Motor
Lawn Mowers — Garden Tools — Etc. — Etc.
Dual Stereo Tape Recorder
ATTEND THIS INTERESTING AUCTION
MAYNARDS Bonded Since 1902 AUCTIONEERS
733 JOHNSON ST. 386-5191
Also in Vancouver and Toronto

CLINICAL CURES ON INCREASE

Drugs, Radiation, Surgery Combine in Cancer Battle

Through surgery, radiation and drugs, cancer victims are being given new hope for added life. The following second of two articles outlines some of the drugs now in use to combat cancer and what may come from the laboratories in the not too distant future.

By ALTON BLAKESLEE

NEW YORK (AP)—The drug that can cure cancer is probably already known.

It is one among about 1,000,000 known organic chemicals whose formulas have been worked out over the years. Chemistry cookbooks tell how to make them again.

But the situation is like having a million keys to a lock and, worse yet, no clear conception of what the lock looks like.

Laborious trial-and-error testing of thousands of chemicals against animal cancers has turned up a couple of dozen drugs which do or may act against human cancers. They kill or poison cancer cells, but unhappily not without some similar effects upon healthy cells, or they have other drawbacks.

Now scientists are on the trail of new methods toward finding the effective key or keys. The lock, they believe, involves a "wayward gene" directing cells to follow an abnormal destiny.

A curative drug might act in any of several ways.

'Take Out' Gene

It might block the wayward gene from action, like a football guard taking out a would-be tackler.

Or it might unscramble the scrambled message carried in the DNA of the responsible gene. Genes are composed of DNA or deoyribonucleic acid formed into long strands or strings.

Or a curative drug might interfere with RNA, another nucleic acid which acts as a messenger carrying the DNA code from the DNA molecule to factories in the cell in which all the proteins and enzymes and stuff of life of a cell are made.

GRACE
. . . add life to time

It might act to put the correct message back into the cell machinery, in place of the cancer message.

Or, as Dr. Aaron Bendich of Sloan-Kettering Institute remarks, the trouble in cancer might be that the genes or segments of DNA in a chromosome are rearranged. If DNA plays out its instructions in sequence, like a tape recorder, in cancer the tape recorder might be starting at the wrong point. A chemical agent might be found to put the messages back into the proper order.

Could Be Known

As the elaborate mechanisms of cell behavior become clearer, then specific chemicals might be found, or tailored, to right the wrong steps taken in the cancer cell. It could well be a chemical first formulated many years ago, with its capability still unknown.

A few drugs winning some benefits against cancers are known to act in this fashion. An antibiotic, actinomycin D, apparently combines with a specific part of the DNA thus interfering with transcription of the genetic message, Dr. Bendich explains. But it probably acts against all DNA, not just that of cancer cells.

And a newer class of drugs, the hydroxyl amines, invades cells to chop the DNA strands just at certain places.

Dr. Bendich thinks they hit at punctuation points, the periods and commas separating the genes or bits of DNA in the whole strand making up a chromosome. Changes in the shape of the chromosome, caused by these drugs, can be seen under the microscope.

The separate messages carried by each gene are not lost. But the sequence is rearranged. This can be fatal to a cell, or might give it its cancer quality. Feed-back controls that take part in sequential action of separate genes may be lost or upset.

Rarely Hopeless

If this is the mechanism then a drug is needed that would straighten out the tape recorder sequence of the cancer cell.

So goes, in the laboratory, part of the drama of human intellect against cancer.

It is waged also in the hospital and clinic, with growing optimism. Now through research and clinical knowledge, "cancer is becoming a manageable disease," says Chicago's Dr. Charles Huggins.

"Only in a few instances now should we say that cancer is a hopeless disease," says Dr. James T. Grace Jr. of Rosewall Park in Buffalo. "There is always practically something that can be done to add to comfort. We can add life to a person's time, not just time to his life."

Three Weapons

The weapons are three—surgery, radiation and drugs now in increasing number.

Dr. Sidney Farber of Children's Hospital in Boston, a famous pioneer in chemotherapy or drug treatment of cancer, declares: "I don't believe we have yet begun to see the great returns we are going to see from chemotherapy."

He has battled particularly against acute leukemia in children, witnessing, as others have, an extension of some months of healthy life, and perhaps a rare and occasional cure.

Drugs have produced apparent cures in choriocarcinoma, a rare disease of the uterus in women, and in wilms' tumor of the kidneys in children.

Based on growing clinical experience, drugs are being used with increasing benefit in tandem, or simultaneously, taking aim on the wayward gene and its effects, sometimes with ingenious techniques of administration.

More Effective

They are combined with surgery and radiation aimed at removing or destroying the malignant growth and its spread to seed elsewhere in the body. Both surgery and radiation are being applied more effectively now.

"Radiotherapy has not yet been exploited to the full," Dr. Farber feels. "Radiologists are continually developing intelligent, aggressive and carefully controlled use of radiation."

And surgery is coming into play "more extensively and with refinements," says Dr. Grace. One boon has been improved supportive methods, such as in nutrition and control of infections. Operations inconceivable a decade ago now can save life, and frequently remove all the cancerous tissue.

Combinations of drugs, surgery and radiation are producing improved results in cancers of the brain, the bladder and other organs.

"Clinical reports show that cancer cures are increasing," reports Dr. Wendell G. Scott, president of the American Cancer Society. Cure means no sign of the disease five years after diagnosis and first treatment.

More than 1,200,000 Americans now alive can be regarded as cured, under this definition. Some experts believe cancer should be considered not as a surely fatal disease so much as a chronic ailment that can be kept under control, much as diabetes is.

U.S. SENATE PROBE BEGINS

Undertakers Differ On Price Ads Value

WASHINGTON (AP) — The Senate investigation into the funeral business heard today both sides of the argument on advertising of prices.

Arguing the case against it were witnesses from the U.S. Funeral Directors Association. On the other side was Washington undertaker W. W. Chambers who believes in advertising and said he survives on volume trade.

Without advertising, Chambers said, there is a tendency to "let the undertaker charge whatever the traffic would bear."

But Harry J. Gilligan, past president of the Funeral Directors Association, told the Senate anti-trust and monopoly subcommittee that he saw no point in it.

After all, he argued, the primary purpose of advertising is to expand the market, and he added in his statement:

"There isn't anything anyone can do to create a new market or expand the existing market for funeral directors. A given number of people will die each year . . . and there isn't anything funeral services can do to make more people ready for their services."

Gilligan also contended that price advertising was misleading, usually nothing more than "bait advertising," and not in the public interest.

"With few exceptions," he said, "price ads give a figure which is below the amount of the average expenses of the establishment in question."

Chambers, on the other hand, argued that only constant publicity and advertising "will kill all deceit and cause undertakers to follow the right instead of the wrong in the funeral operation."

Price advertising "educates the public to what a funeral should cost," Chambers said, and added his business philosophy:

"Everyone cannot afford a high price funeral. For those who cannot afford it, then give them a funeral at a price they can afford."

The subcommittee is holding hearings into possible restraint of trade and anti-trust violations in the funeral industry.

'Skeeters' Secret Loves Now Revealed

TORONTO (CP) — Some people are more attractive to mosquitoes than others.

Such things as complexion, color of clothing and health can determine whether you are likely to become a favorite landing ground for mosquitoes. So can the after-shave lotion you use.

A survey conducted for Union Carbide of Canada, maker of an insect repellent, showed that a combination of the right factors can make a person either attractive to the insects or of little interest.

The ideal target from the mosquito's point of view is someone who is dark, wears dark clothing, is energetic and healthy and uses a distinctive cologne or after-shave lotion.

Tests of 799 persons in 16 Canadian cities showed that while mosquitoes will swarm around a person of this sort, they will virtually ignore an individual who is light-skinned, calm and cool, bathes frequently and avoids any kind of scent.

Negro Party May Weaken Democrats

DETROIT (AP) — A newly created Freedom Now party—dedicated to electing Negroes to public office—has become an unknown factor in Michigan's political balance of power this year.

The third party qualified officially for the ballot when it filed some 22,000 signatures requesting certification last May.

Since then, Freedom Now leaders have announced plans to put up at least 25 candidates for Congress, the state legislature and other offices.

The organization has caused some concern to Democratic party officials who realize that any major shift of the traditionally Democratic Negro vote could be disastrous in tight elections. In the past, some Negro precincts have given Democratic candidates as much as 80 per cent of their vote.

U.S. AND RUSSIA AT GENEVA

Rocket Reduction Talks Started

GENEVA (AP)—The United States and Russia agreed Tuesday to begin bilateral talks on how to reduce the number of nuclear rockets during world disarmament.

The talks will be conducted between the two co-chairmen of the 17-nation disarmament conference, ambassador Clare H. Timberlake of the United States and Semyon K. Tsarapkin. The latter returned to Geneva last weekend to take over from the Soviet Deputy Foreign Minister Valerian Zorin.

Timberlake replaces William C. Foster, director of the U.S. arms control and disarmament agency, who left for Washington today.

The co-chairmen will try to define the guide lines for a future conference working group. The group will determine the number of nuclear delivery vehicles to be retained at various stages of disarmament.

The Western powers and the Soviet bloc are still divided on how nuclear weapons carriers should be reduced, and there was little likelihood of an early agreement.

INDEPENDENT LOW COST MARKETS

We Reserve the Right To Limit Quantities

Prices Effective July 9-10-11

FRIENDLY LOW COST MARKETS ARE LOCATED IN EVERY DISTRICT ON SOUTHERN VANCOUVER ISLAND

Adam's Low Cost, 1446 Haultain Street
Berry's Low Cost, Honeymoon Bay
Brown's Low Cost, 204 Menzies Street
Bruning's Low Cost, Youbou
Chick's Low Cost, 3888 Carey Road
Doncaster Low Cost, 3490 Cedar Hill
Evans Low Cost, Mesachie Lake
Frank's Low Cost, 2002 Oak Bay Avenue
Gibb's Low Cost, 2224 Sooke Road
Glen Lake Low Cost, 2696 Sooke Road
Gordon's Low Cost, 164 Burnside Road
Hayes Low Cost, Duncan
Henderson's Low Cost, 360 Moss Street
Hobbs' Low Cost, 530 Craigflower Road
Jim's Low Cost, 284 Belmont Road
Lee & Sons Low Cost, 4086 Quadra Street
Lewis' Low Cost, 2897 Foul Bay Road
Porter's Low Cost, 2077 Cadboro Bay Road
Price's Low Cost, 714 Goldstream Avenue
Raynor Low Cost, 3931 Blenkinsop Road
Reid's Low Cost, 314 Goldstream Road
Robertson's Low Cost, Chemainus
Seven Oaks Low Cost, 3935 Carey Road
Simmons' Low Cost, 801 Craigflower Road
Sunny Service Low Cost, Saltair
Super Low Cost, 899 Esquimalt Road
View Royal Low Cost, 246½ Island Highway
Wells' Low Cost, 3534 Quadra Street
Wellburn's Low Cost, 1058 Pandora Avenue
Will-O-Way Low Cost, 2579 Cadboro Bay Road
Wilson's Low Cost, 401 Burnside Road

FRESH GROUND HAMBURGER 3 lbs. $1.00

HEINZ BABY FOOD Strained or Junior 5 tins 49c

ALLEN'S DRINKS Assorted Flavors 3 48-oz. tins $1.00

Rover DOG FOOD 4 tins 35c

Watch the Noon Show Thursday, 12:00 to 12:30, Channels 6 and 8 with Ida Clarkson and Andy Stephen

Swift's PREM 2 tins 79c

New Zealand Delicious APPLES 2 lbs. 39c

Large Local LETTUCE 2 heads 29c

Local GREEN ONIONS 5c bunch

Snoboy Valencia ORANGES 2 lb. 25c

Carnation Instant Skim MILK 8-lb. ctn. $2.49

SPAGHETTI Heinz 2 15-oz. tins 33c

PINEAPPLE Q.T.F. New family size . . . . 2 28-oz. tins 69c

MUSHROOMS Money's Whole 2 10-oz. tins 69c

CARAMEL WAFERS Gray Dunn 2 pkgs. 49c

SHORTENING FLUFFO 1 lb. pkg. 29c

BLEACH Perfex. 64-oz. jug 43c

MIR DETERGENT 2 24-oz. plastic 89c

VANISH Toilet Bowl Cleaner 20-oz. tin 29c

TOOTH PASTE Gleem Giant Size 45c

Alberto V.O. 5 SHAMPOO Large 15-oz. bottle $1.49

CONFLICT OF INTEREST?

Senate Dawdling On Bank Queried

By VICTOR J. MACKIE

OTTAWA—The question of a conflict-of-interest issue arising over the Senate's handling of private bills to incorporate a number of new banks and mortgage companies was raised in the House of Commons today.

The matter came up indirectly as the Commons cannot discuss the business of the upper chamber or the "other place' as it is referred to in the lower House.

Finance Minister Walter Gordon emphatically denied having any knowledge of any member of the federal cabinet suggesting to Liberal senators that they get on with the business of chartering certain banks, which had applications before the "other place," before a suspicion mounted in the public mind that those charters were being delayed because of a conflict of interest.

Mr. Gordon said he had made no such suggestions and he knew of no other member of the cabinet making any such suggestions.

NEWSPAPER REPORT

The question was raised by Stanley Knowles (NDP—Winnipeg North Centre). He based it on a report in a Toronto newspaper that the possibility of a conflict of interest was being quietly discussed in financial and political circles.

The report said in part: "A question arises whether some members of the Senate, many of whom are associated with the oldest, most powerful financial institutions in the country, may be using their position to discourage or retard the development of young and lusty rivals to challenge this establishment."

It continued:

SUSPICION

"At least one senior member of the Pearson cabinet has suggested to Liberal senators that they get on with the business of chartering the Bank of Western Canada before the suspicion grows in the public mind that the charter is being held up because of senators' interest, direct and indirect, in the banks now chartered."

Rule 53 of the senate stipulates: "No senator is entitled to vote upon any question in which he has any pecuniary interest whatsoever, not held in common with the rest of the Canadian subjects of the crown; and the vote of any such senator so interested will be disallowed."

Mr. Knowles asked the finance minister if he had received any protest from business, banking or other interests with regard to the alleged conflict-of-interest?

Mr. Gordon replied in the negative?

PGE STUDIES PULP MILL SPUR LINE

PRINCE GEORGE (CP) — J. S. Broadbent, general manager of the Pacific Great Eastern Railway, said Tuesday the railway is studying the economic possibilities of a spur line to a proposed pulp and paper complex 125 miles north of here.

The railway executive said a possible route for the line was also being studied.

It would be about 19 miles long, running from Kennedy to the site of the pulp complex planned by Alexandra Forest Products and Cattermole Timber Limited.

PGE's only other spur line is now being constructed from Summit Lake to Fort St. James, a distance of 79 miles.

Board Backs New Classes For Deaf Tots

A recommendation to provide classes for partially deaf children between the ages of two and five, and in the early elementary grades, was approved Tuesday by the Metropolitan Board of Health.

The recommendation was presented to the board by the joint planning committee of the Health Centre for Children. The committee has made a study of the incidence of deafness and the needs of the children affected.

It was reported that there are 25 to 50 children and between 10 to 20 pre-schoolers, between two and five, in school district No. 61 requiring special training and education.

EARLY START

Because speech habits are fixed by the time the child is six it was recommended that training begin early, following a diagnosis and assessment of the child's hearing ability.

Cost of providing a special teacher, equipment and transportation for such a class this year is estimated at $12,000.

Victoria Apprentices Top B.C. Pipefitters

Two Victoria apprentices took top places in British Columbia pipe and steam fitter competitions with the highest marks ever recorded in the province.

They are Donald Gavin Reynolds, 23, of 4048 Zinnia, and Robert Streeter, 23, of 3903 Shelbourne.

The competition is sponsored by the plumbers' union international apprenticeship training department.

In preliminary competition in Victoria, said union business agent Tom Wheatley, they were so close that they both went to Vancouver.

Marks were 90 per cent (Reynolds) and 87 per cent (Streeter) in the provincial competition.

They are in their last year at Yarrows, Ltd.

Winner Reynolds received $200 and will try in international competition in Indiana, August 15, for top prize of $1,000.

FOSTER MOTHER WANTED COMPANY

She Spared Rod, Didn't Spoil 37

MRS. PHILLIPS . . . meeting guest

By MARGE GILROY

Mrs. James Phillips spared the rod but failed to spoil the 37 foster children under her care during the past six years.

When the Phillips retired to Victoria after 30 years of prairie farming, the robust Irish mother of eight children found she was lonesome with nobody to talk with and nothing to do.

At first Mrs. Phillips took in college students for boarders, but they didn't provide the company she wanted.

"They studied all the time. Even when I called them for a cup of coffee, they rushed back to their books taking their coffee," she said.

After telling her daughter she was going to move back to the prairies, the daughter suggested she take care of foster children.

"I told her I didn't know anything about that," said Mrs. Phillips.

But that was how it all began.

She was an experienced mother and that is the best training anyone can have, said Mrs. Bernice Packford of the Family and Childrens' Service.

Mrs. Phillips believed in paddling her own children when they needed it, but she feels differently about her foster family. Still the rules of the house are made to stick.

"They can't get away with anything, when they do wrong at school, at home or anywhere else they get punished," she said.

She has taken care of children that no one else could handle.

She attends school and church functions, in which the children take part, and actively fills all the roles of a mother.

Thursday night Mrs. Phillips will attend the meeting of the prospective foster parents at 8 p.m. in Spencerhouse.

The monthly meetings sponsored by the Family and Childrens Service are held in the hope that new homes will be found for the ever-increasing number of children being placed in care.

In May of this year there were 454 children in care, compared to 419 in May of 1963, and during June there were 21 new admissions, eight discharged, leaving a net increase of 13.

CBC Bid Opposed

VANCOUVER (CP)—Vancouver city council Tuesday wired Prime Minister Pearson and other party leaders requesting that the entire 26-acre Kitsilano RCAF site be set aside for parkland and opposing any bid by the CBC for the land.

LIVING COSTS JUMPED AGAIN LAST MONTH

OTTAWA (CP)—After holding steady for two months, Canada's cost of living spurted ahead in June to another rec-triggered the jump.
ord high. Increased food prices

The Dominion Bureau of Statistics reported today that the consumer price index rose to 135.3 in June from 135 in May. It had been at the 135 level since April. In June of last year it was 132.8.

Food, housing and clothing costs were higher in June, more than offsetting lower prices for transportation and recreation. Price trends were unchanged for health and personal care, and tobacco and alcohol.

Shop EATON'S Thursday 'til 9 p.m.

"Travelaire" Air Cooler

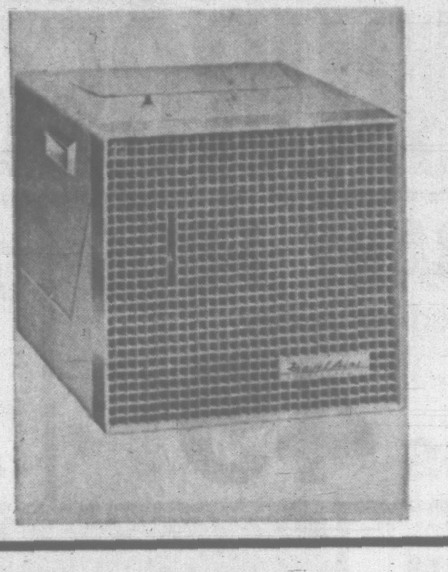

Here is the answer to hot summer weather . . . a portable air cooler that plugs in anywhere—at home, at the store, at the office! Cools, washes and filters the air . . . for pennies a day. Easy top filler, water level indicator, single speed motor . . . has an odour-and-mould-proof filter. Each

31.95

Budget Charge with NO DOWN PAYMENT

EATON'S—Small Appliances, Main Floor, Home Furnishings Building, Phone 382-7141

For Modern, Carefree Cooking . .

Tappan Gurney 30" Electric Range

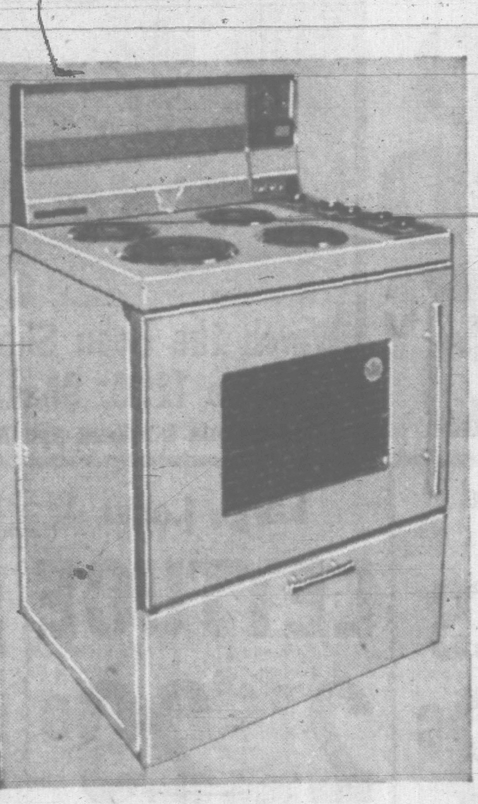

Model EVR-X3 . . . a blend of kitchen beauty and cooking convenience. Check these outstanding features . . . timed appliance outlet — visual swing-line oven door — backlight — storage door — and **complete with rotisserie.** Pleasing to look at and priced to fit a modest budget!

Special, each 188.88

NO DOWN PAYMENT, as low as 11.00 monthly, including service charge

EATON'S—Major Appliances, Main Floor, Home Furnishings Building, Phone 382-7141

Lightweight! Compact!

Zenith 16" Portable TV

NO DOWN PAYMENT, 11.00 monthly, including service charge

"The Discoverer" . . . a new portable TV set by Zenith offers you greater operating dependability with fewer service problems. Some of the convenient features are: large, easy-to-read channel number panel, side-mounted tuning controls, **hand-crafted, hand-wired chassis!** Beautiful moulded cabinet back with "monopole" antenna . . . exciting new concept in lightweight portable TV.

Each 199.95

EATON'S—Music Centre, Main Floor, Home Furnishings Building Phone 382-7141

Shop Thursday 9 a.m. to 9 p.m. at

EATON'S Warehouse Bargain Centre

749 View Street — Personal Shopping Only, Please

2-Piece Chesterfield Suite

3½ seater chesterfield, 86 inches long, has foam cushions and non-sag springs. Choice of attractive, decorator colours in nylon coverings.
Special, 2 pieces 149.95

12-ft. Viscose Broadloom

Repeat offer of this popular carpeting! 12-foot width only in chocolate brown, burnt orange, brown tweed, honey beige, gold-colour, medium brown.
Special, sq. yd. 3.59

Hall Lino

Linoleum hall runner in attractive woodgrain pattern. Special,
27 inches wide, lineal yard 40c
36 inches wide, lineal yard 55c

Bedroom Suite

3-piece suite in walnut veneer finish. 48" double dresser with tilt mirror, 4-drawer chest and radio headboard bed.
Special, 3 pieces 99.95

Day-Nighter

Nylon covered lounge with back that can be removed. Useful for extra seating by day, or a bed at night. Beige, brown or turquoise.
Special, each 47.99

EATON'S—Warehouse Bargain Centre, 749 View St.

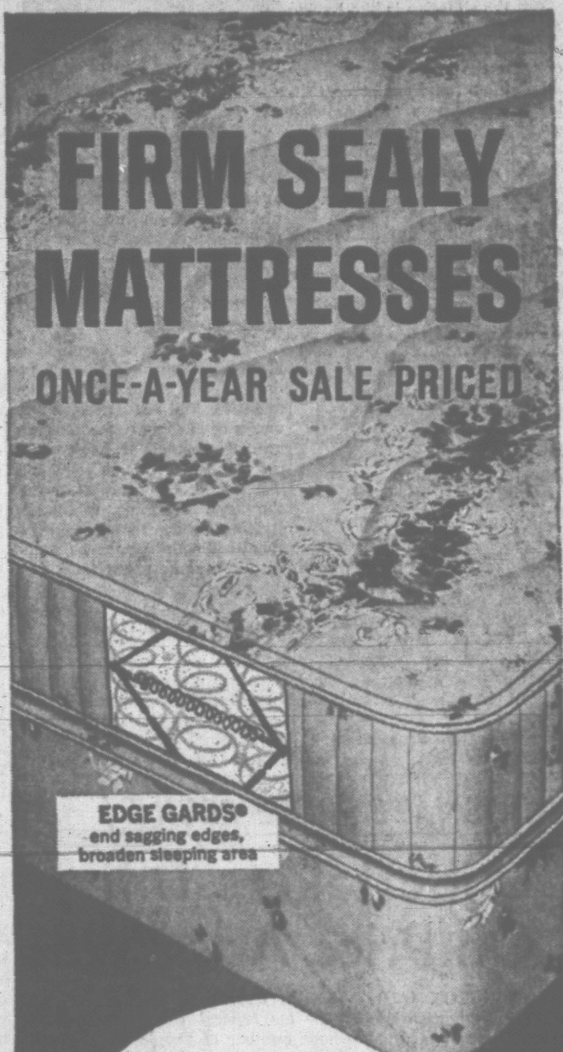

SEALY QUILT FIRM GOLDEN SLEEP SUPREME

Extra value in extra comfort and support.

- Exclusive Sealon cover
- Quilted to "Sealy-foam"
- 312 tempered steel coils
- Exclusive Edge Guards

Full or twin size. Special, each 49.95

Matching box springs, Special, each 49.95

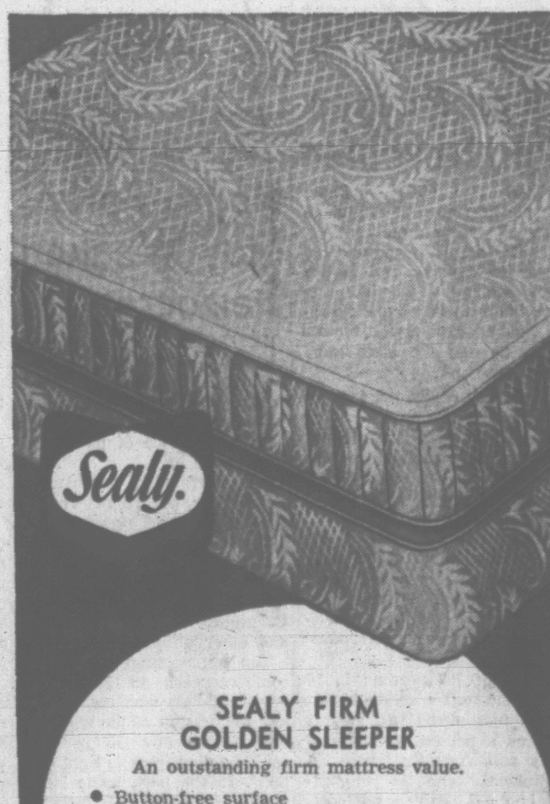

SEALY FIRM GOLDEN SLEEPER

An outstanding firm mattress value.

- Button-free surface
- Exclusive Edge Guards
- Imported rayon damask cover
- Hundreds of steel coils

Full or twin size, Special, each 39.95

Matching box spring, Special, each 39.95

Use Your EATON Account with NO DOWN PAYMENT to take advantage of these Sealy Mattress Values!

EATON'S—Furniture, Second Floor, Home Furnishings Building, Phone 382-7141

EATON'S 7 O'CLOCK SPECIALS

On Sale Thursday from 7 to 8 p.m. (if quantities last)
Please, No Telephone or Mail Orders

7.00 P.M. SPECIAL — **Listerine Mouth Wash**

Regular 1.48 . . . a dependable antiseptic for colds, sore throats, halitosis (bad breath). Giant 22-oz. size. Limit: 2 to a customer.
7 o'Clock Special, each 89c
EATON'S—Toiletries, Main Floor

7.00 P.M. SPECIAL — **Fancy Linens—½ Price**

Reg. 59c to 11.98. Choice of rayon sets, damask, plastic cloths, bridge sets, embroidered pillow cases, ecru lace cloths, place mats, linen cloths.
7 o'Clock Special, each 28c to 5.99
EATON'S—Household Linens, Third Floor

7.00 P.M. SPECIAL — **Shift Gowns and Baby Dolls**

Nylon and combed cotton shift gowns and baby dolls with round neck and cap sleeve. Cotton lace trim at neck, sleeve and hemline. Sizes small and medium in pink or blue.
7 o'Clock Special, each 1.00
EATON'S—Lingerie, Floor of Fashion

7.00 P.M. SPECIAL — **English Toffee**

Reg. 69c lb. . . . hard chewy candy in assorted flavours. A taste treat for the whole family!
7 o'Clock Special, lb. 39c
EATON'S—Candy Counter, Main Floor

7.00 P.M. SPECIAL — **Barbecue Set**

Reg. 3.95 . . . 5-piece sets with cherry wood handles, leather thong, chromium-plated steel. Tong, Turner, Fork, Rake and Spoon.
7 o'Clock Special, set 1.99
EATON'S—Housewares, Lower Main Floor

WEATHER: Mostly Cloudy

Victoria Daily Times

Founded 1884
The Home Paper
Telephone 382-3131
Duncan: 746-5611

81st Year, No. 25 ★ VICTORIA, B.C., WEDNESDAY, JULY 8, 1964—32 PAGES PRICE: 10 CENTS WEEKEND 14 CENTS

ISRAEL ASKS UN AID IN SYRIA INCIDENTS

JERUSALEM (UPI)—Israel has instructed its representative at the United Nations to request Secretary-General Thant's intervention in the "grave situation" along this country's border with Syria, government officials said today.

They said Ambassador Michael Comay planned to ask Thant to call on Syria to halt a series of border incidents in which six Israelis have been wounded by gunfire since last Thursday. The shooting came from Syrian border positions, it was charged.

Bennett Seeks Go-Ahead On Huge Fraser R. Plan

"YIPEE, I WON"—That's what little Laurian Wallis seems to be saying. And this delightful shot of her on the swings at Willows Beach last month gained a first prize for her father, Graham, of 3401 Browning Street, in the Times snapshot contest. There are still five weeks to go in this easy-to-enter contest. So why not take a page out of Laurian's book and get into the swing of the thing. It could be worth $1,000.

Rhodesia Issue High On Agenda

LONDON (CP) — The Southern Rhodesian question got high priority on the agenda of the Commonwealth prime ministers conference which opened here today.

Delegation sources said the Southern Rhodesian problem, the key issue for most of the seven African countries at the conference, was given second place only to a discussion of international affairs.

Formal discussions among the Commonwealth leaders, which was being held behind closed doors, began this afternoon.

Ghanaian President Kwame Nkrumah issued a statement earlier this week saying Britain had an inescapable responsibility to ensure that a majority government was established in Southern Rhodesia.

Britain has in effect refused to grant Southern Rhodesia independence while the white minority government of the self-governing colony refuses to grant voting rights to the African population.

British Prime Minister Sir Alec Douglas-Home, with Canada, Australia and New Zealand—wanted a complete reappraisal of what the modern Commonwealth means based on his ideas for closer economic ties and expanded technical aid.

During the morning meeting the leaders of the Commonwealth approved the admission of Malawi, raising the membership of the Commonwealth to 18.

WELCOMES LEADERS

Douglas-Home welcomed the leaders at Marlborough House, the first conference since September, 1962.

The dangers of British Guiana were expected to be emphasized by Trinidad's Dr. Eric Williams after new violence killed 24 persons in the sugar colony torn by racial strife.

But prime ministers and presidents tended to be concerned chiefly with problems in their own particular region. Malaysia's struggle against Indonesia caused mounting concern among Far Eastern and Asian members.

And President Ayub Khan of Pakistan indicated in a pre-conference speech that "Western economic imperialism" might

Continued on Page 2

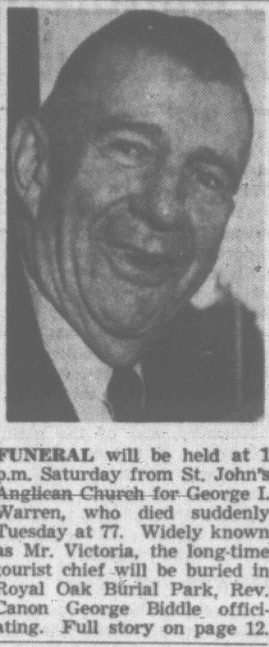

FUNERAL will be held at 1 p.m. Saturday from St. John's Anglican Church for George I. Warren, who died suddenly Tuesday at 77. Widely known as Mr. Victoria, the long-time tourist chief will be buried in Royal Oak Burial Park, Rev. Canon George Biddle officiating. Full story on page 12.

'Liberty Not End Of Woes'

By JOSEPH MacSWEEN

LONDON (CP) — Canada's Lester Pearson told the conference of Commonwealth prime ministers today Canadian experience has shown that independence in itself does not necessarily simplify a country's problems.

Pearson, as representative of the Commonwealth's senior country after Britain, was replying to an address of welcome by Prime Minister Sir Alec Douglas-Home at the opening of the 18-country conference.

In a reference to the burgeoning growth of the Commonwealth, Pearson said the time scale in this century has been foreshortened as compared with 1867 when the British North America Act gave Canada independence.

In practice, it has taken Canada several decades to assume all the attributes of sovereignty and now, nearly 100 years later, some problems are still unsolved.

NOT AN END TO PROBLEMS

Pearson said that if in this context he could make an observation based on Canadian experience it woul dbe that the assumption by a country of the final powers over its own problems does not necessarily in itself simplify and end those problems.

Prime Minister Jomo Ken-

Continued on Page 2

WORK FRIDAY?

Alberni On Verge Of Accord

By FRANK RUTTER

The Alberni Valley strike today teetered on the verge of a settlement that would put the lumber industry into full production again on Friday.

Both company and union officials have agreed to Premier W. A. C. Bennet's settlement terms, but they are still deadlocked on a last-minute technicality.

The Office Workers' International Union will withdraw its pickets if MacMillan, Bloedel and Powell River Co. will drop its legal action for a government order that other unions cease their tieup of company operations.

The company will withdraw its legal action if the union calls off its pickets.

'PICK UP MARBLES'

Deputy Labor Minister W. H. Sands was trying to solve the deadlock in meetings still under way at Vancouver at press time.

Mr. Bennett, meanwhile, called on the company to give in.

"When the game is over you pick up your marbles and go home," he said. But there was no reply.

The premier's settlement ultimatum issued Monday night was accepted by company chairman J. V. Clyne without conditions.

TWO CONDITIONS

William Lowe, representative of the union, accepted with two conditions: that the company halt its legal action before the provincial labor relations board and that the union membership votes for it.

He said he could assemble the 60 striking office workers and complete a vote within a matter of hours.

Company officials said today that the Alberni Valley plants could be back in full production within 36 hours of a formal settlement.

One said he expected the legal issue would be resolved later today and the pulp and paper plant at Port Alberni would be in full operation by noon Friday.

HEARING DELAYED

Labor relations board hearings on the company's charges that four unions have illegally restricted production by refusing to cross office worker picket lines were adjourned until 10 a.m. Thursday in the hope that all will be settled by then.

Mr. Sands and Mr. Lowe met most of this morning in an attempt to clear the snag.

"We are on the verge," said a company spokesman.

Mr. Clyne, after sending a telegram to the premier—accepting his settlement proposals, said there should be an immediate withdrawal of pickets and everyone should return to work.

He said the premier's proposals were "in accord with the company's position throughout."

EMPLOYEES FREE

This was that freedom of employees to decide themselves if they would join the union should be maintained.

The union wanted a closed shop.

Mr. Bennett's plan was that a majority of employees must be union members, that no present union members would lose their jobs, and that all employees would pay union dues. The matter of wages would be settled by a government arbiter.

Meanwhile, despite today's snag, there was rejoicing in the Alberni Valley that the end is in sight.

There was free beer Tuesday night in Alberni beer parlors.

WING DING

Mayor Fred Bishop said there would be "a wing ding of a party" if anyone has any money left.

The company's charges before the labor relations board are that the International Woodworkers of America, the Pulp, Sulphite and Paper Mill Workers, the Electrical Workers and United Paper Makers unions were illegally restricting production in the valley.

NATIONAL Republican chairman William E. Miller of New York was disclosed today to be the first choice of Sen. Barry Goldwater for a vice-presidential running mate. Except for the new civil rights bill, which Goldwater opposed and Miller supported, their voting records in Congress are similar. Miller is a Roman Catholic.

$50 MILLION HYDRO BOND ISSUE

VANCOUVER (CP) — Premier W. A. C. Bennett today announced a $50,000,000 British Columbia Hydro and Power Authority parity bond issue.

He told a breakfast meeting of the B.C. Investment Dealers' Association that the four-year bonds will pay five per cent and there will be a limit of $10,000 worth per customer.

He also announced the ceremonial burning of $90,000,000 of paid-up B.C. Toll Highways and Bridges Authority bonds.

The ceremony, to be held here Aug. 1, would be similar to one held in 1959 at Kelowna when the premier announced that the province was free of direct debt.

The premier said that $36,500,000 worth of Toll Bridge's bonds are due Aug. 1. The government had the cash on hand to pay these off.

Parity bonds are government guaranteed bonds cashable at par at any time.

Mr. Bennett said the new $50,000,000 issue will take the government above its self-imposed limit of $212,000,000 in parities which are issued by crown agencies, not the government. The total would amount to almost $238,000,000.

However, refunding of bonds issued to pay for the B.C. Electric Company, expropriated in 1961, would bring the total parity bonds down to about $200,000,000 next year.

Dr. Gordon Shrum, co-chairman of Hydro said the annual report of the Authority will be issued Thursday. However, a fact sheet issued in connection with the bond issue said that the authority had a net income of $8,848,895 for the year ending March 31. Gross revenues were $139,632,801.

Ottawa Asked To Aid

VANCOUVER (CP) — British Columbia today launched a three-river power policy.

Premier W. A. C. Bennett announced that the federal government will be asked "forthwith" to share in the cost of a multi-million-dollar flood control project on the upper reaches of the Fraser River.

He said dams constructed under the project would be capable of generating hydro-electric power. The area was capable of generating one million horsepower.

Despite heavy criticism in the past, the government has worked on a two-river policy—simultaneous development of the Peace and Columbia Rivers for hydro-electric power. Now Mr. Bennett has added a third river. Total cost of all projects is in the billions.

He said the request for federal aid will be made on the basis of a report earlier this year from the Fraser River Board — a federal-provincial body — which called for a $398 million flood control system that would involve eight dams and a diversion of the Upper Fraser.

PROTECT VALLEY

He said the flood control measures are necessary to protect the 100-mile Fraser Valley on the Lower Mainland which eventually "will be the most expensive bit of real estate in all Canada."

He said under B.C. proposals the federal and provincial governments would share the cost of the flood control features of the project with the balance charged to hydro development.

The system would be designed to prevent flooding such as that in 1948 when $30,000,000 damage was done by the rampaging Fraser.

Mr. Bennett made his announcement at a government breakfast given for the B.C. Investment Dealers Association where he announced a $50 million parity bond issue by the B.C. Hydro and Power Authority.

'SALMON SAFE'

He said there would be no dams on the lower Fraser River, upon which much of the province's multi-million dollar salmon industry is partially dependent.

Preliminary discussions had already been held with the federal government and "now we want the talks to get into high gear." The federal government would be expected to pay 50 per cent of the flood control aspects of the project.

Mr. Bennett said that there had been a feeling abroad that the government was "gambling" with its two-river power policy.

Continued on Page 2

U.S., Ready to Study Reds' UN 'Army' Plan

UNITED NATIONS (CP-AP) — Russia and the United States appear to be moving into a major new negotiat[illegible] re makeup, organization and financin[illegible] ions military forces used to keep the peace.

Russia and the U.S. differ on the extent of control that should be vested in the Security Council, where the veto exists, rather than the General Assembly, where there is no veto, and on some other issues.

But U.S. state department authorities said today in Washington they are encouraged by Russia's latest move and believe that the Soviet government may be ready to begin serious negotiations on these questions and to co-operate with the United Nations to a degree unknown in the past.

The United States and Britain were not given official Soviet outlines of the proposal until Tuesday night at the Soviet UN delegation's New York headquarters.

REQUIRES STUDY

Chief UN delegate Nikoli T. Fedorenko of Russia invited U.S. Ambassador Adlai Stevenson and British Ambassador Sir Patrick Dean to the Soviet mission to receive the memorandum. Stevenson later told reporters that at first glance the memorandum contained nothing new beyond what had been announced in Tokyo. He said the document is long and will require considerable study. Dean expressed the same view.

Fedorenko later told reporters the proposal is a "positive, constructive, or if you prefer, creative approach to the problem. A government position of great importance." He gave no details.

U.S. officials still are puzzled by the fact that the note was presented first to Japan and made public in Tokyo. Most authorities in Washington think there may have been a slip-up somewhere along the line since the Soviet proposals are the kind to interest all the UN member nations and would normally have been presented to most or all of them about the same time.

The U.S. state department is trying to assess Russia's latest intentions in the light of its split with Communist China and the fact that it is facing a loss of its vote in the UN be-

Continued on Page 2

VIET NAM TALKS URGED

UNITED NATIONS (AP) —Secretary-General U Thant called today for a new Geneva conference on Viet Nam. He said that "even at this late hour" a conference might offer some chance of solution to end the war in Viet Nam.

Thant told a press conference that if an agreement were worked up by the partie principally concerned, the United Nations could play a role in seeing that the agreement is carried out.

Fortune In Gems Stolen

SHANNON, Ireland (AP)—A $288,400 shipment of uncut diamonds was reported stolen from Shannon Airport over the weekend in a move so smooth the loss was not discovered for 48 hours.

Interpol, the international police organization, was asked to help solve the disappearance of the diamonds, flown Friday from Amsterdam.

Loss of the gems was discovered Tuesday night when a representative of the consignees, the Ennis Diamond Company of Shannon, called for the shipment.

He was told a well-dressed man speaking with a foreign accent called at the AER Lingus freight office Sunday. They said the man said he was from the diamond company and, as everything appeared in order, signed the necessary documents and was handed the package.

'Big War Possible' Khrushchev Warns

MOSCOW (AP) — Premier Khrushchev warned today that centres of international tension — such as those in Southeast Asia—can "grow into a big conflict and even touch off a world conflagration."

The Soviet leader, speaking to military academy graduates, said dangerous situations existed in the Caribbean area over Cuba, in Germany, and in Laos and South Viet Nam in Asia. He said "the interference of aggressive imperialist powers in the affairs of Laos may kindle a war fraught with perilous consequences." The Americans have taken measures to oppose the Communist-led Pathet Lao in that strife-torn Indochinese country.

In what appeared to be an answer to charges against him from the Communist Chinese, Khrushchev pledged Soviet power to defend wars against "colonialists and imperialists." The Chinese have accused him of betraying revolutionary movements in underdeveloped countries by failure to support them adequately.

SOLD U.S. PROCESS TO ITALIAN FIRM

Wonder-Drug Piracy Role Admitted

NEW YORK (UPI) — Dr. Sidney Martin Fox, alleged "mastermind" in a multi-million-dollar drug piracy case, today admitted he had stolen secret antibiotic cultures and process information from the American Cyanamid Company and sold them to an Italian drug firm.

Fox's confession came in an affidavit filed in New York state supreme court in support of Cyanamid's $5,000,000 suit against Maurice Rosenblatt, a consultant for the Italian company, Lepetit S.P.A. of Milan.

Fox stated Lepetit knowingly paid $105,000 for the stolen drugs and information. He admitted he received $55,000 and Rosenblatt $15,000. Rosenblatt acted as an intermediary in the sale.

Fox also stated he hoped to realize upwards of $300,000 from the Italian firm for the stolen properties which he obtained during his employment by Cyanamid's Lederle laboratories at Pearl River, N.Y., and later through other Lederle employees after he left the company in 1959. Lederle spent some $10,000,000 to develop the "wonder drugs" involved in the thefts.

Fox's confession was the latest development in the years-long case of industrial espionage and patent piracy that has been handled by federal and state courts in several suits. Rosenblatt is the sole defendant in the New York State supreme court case.

A resident of Italy, he has been served a subpoena but rejected jurisdiction of the New York court on grounds that actions described in the suit occurred abroad. Fox's statement today claims they also occurred in New York.

The sales of Lederle's secrets were facilitated by the fact that some foreign countries do not have effective patent protection laws.

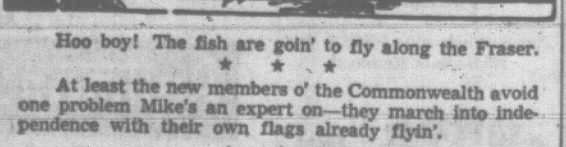

Hoo boy! The fish are goin' to fly along the Fraser.

★ ★ ★

At least the new members o' the Commonwealth avoid one problem Mike's an expert on—they march into independence with their own flags already flyin'.

★ ★ ★

Say, isn't that happy little gal gracin' our front page a real swinger? Seems like even her toes are smilin'.

Index to Inside Pages

	Page
Barry Flayed as Defeatist	3
New Asian Policy for Red China?	5
Aging Postman Hides Two Tons of Mail	12
U.S. Arming Greeks, Turks, With Planes	19

Ask the Times	21	Entertainment	12	Sports	14, 15
Births, Deaths	24	Finance	6	Stott	5
Classified	24	Home Garden	5	TV, Radio	29
Comics	18	Island Digest	10	Weather	5
Crossword	18	Mayse	21	Wilson	18
Dear Abby	22	Penny Saver	22	Women	24, 25, 26

WIRE BRIEFS

Paint Plant Explodes

PONTE CHIASSO, Italy (UPI)—A paint factory blew up and burned in this Italian-Swiss frontier village today, causing panic and spreading death and destruction.

Five Strokes Behind

ST. ANDREWS, Scotland (AP)—Jack Nicklaus sank a 30-foot putt on the 18th green for a birdie but still finished with a four-over-par 76 today, five strokes behind the leader in the first round of the British Open golf tournament played in gale winds. (See earlier, Page 14.)

Shrimp Boats Fined

TAMPA, Fla. (AP)—A local shrimp fleet operator said Tuesday night he has been advised that nine American shrimp boats have been fined $7,500 each, stripped of their gear and catches, and the crews jailed in Honduras.

Blast Kills 20

BOMBAY (UPI)—A mysterious explosion rocked the town of Auranabad today, killing 20 persons, injuring 30 others and destroying a dozen houses.

Lions' Driver Out

TORONTO (CP) — Toronto Alderman Joseph Piccininni said today he was dismissed as parade chauffeur for the Lions International president because of his views against racial segregation.

Guiana Tension High

GEORGETOWN, British Guiana (Reuters) — An Indian farmer and his wife were shot to death today in a new outbreak of race troubles, and reports reaching Georgetown said tension ran high at several points on the British Guiana coast.

Explosives Seized

CAPETOWN, South Africa (UPI)—Huge caches of explosives have been seized here in a police move to smash a Western Cape Province sabotage ring, it was reported today.

CANCER SERIES ON PAGE 31

FULL TORONTO TRADING

By The Canadian Press

Toronto Stock Exchange—July 7

Complete tabulation of Tuesday transactions. Quotations in cents unless marked $. z—Odd lot, xd—Ex-dividend, xr—Ex-rights, xw — Ex-warrants. Net change is from previous board - lot closing sale.

In addition to the Canadian Press reports of the full Toronto trading, market quotations are also supplied by Canadian Investment Dealers' Association, James Richardson & Sons, Hugh Mackay & Co., A. E. Ames & Co., Hagar Investments Ltd., and J. H. Burns & Co.

INDUSTRIALS

A—B

Stock	Sales	High	Low	Close	Net Ch'ge
Abacon	200	65	65	65	
Abitibi	5061	$15⅛	14⅞	15	
Abit pr	225	$25	25	25	
Ackind pr	100	$24½	24½	24½	— ½
Alta Dis w	200	99	99	99	
Alta Gas	876	$34⅞	34¾	34⅞	
Alta Gas pr	70	$109	109	109	— ⅝
Alt Gas Bpr	35	$109	109	109	+2
Alta Gas w	265	10	10	10	
Alta Nat Gas	340	$21½	21⅛	21⅛	
[illegible]	[illegible]	[illegible]	[illegible]	[illegible]	[illegible]

Stock	Sales	High	Low	Close	Net Ch'ge
Morse A	150	$14	14	14	— ⅛
Morse B	300	$10	10	10	— ⅛
Nat Drug	z25	$12¼	12¼	12¼	
Nat Trust	458	$26⅝	26½	26⅝	+ ⅛
Nia Wire	300	$16	16	16	
[illegible]	[illegible]	[illegible]	[illegible]	[illegible]	[illegible]

C—E

[illegible]

F—J

[illegible]

K—N

[illegible]

O—S

[illegible]

T—Z

[illegible]

FOREIGN TRADING

[illegible]

MINES

[illegible]

OILS

[illegible]

TOP TRADERS

TUESDAY

MOST ACTIVE TORONTO STOCKS

By The Canadian Press

[illegible]

VANCOUVER CLOSING PRICES

[illegible]

LONDON

[illegible]

NEW YORK CLOSING PRICES

TUESDAY

[illegible]

UNLISTED, BONDS, PIPELINES

TUESDAY

[illegible]

B.C. MINING NOTES

Silver Butte Drilling Near Alice Arm

Silver Butte Mines Ltd., listed this week on the Vancouver Stock Exchange, has let contract for 3,000 feet of diamond drilling on its 16-claim Moose and Ace properties near Alice Arm.

The company has a $75,000 program scheduled on the properties immediately north of Dolly Varden in the Kitsault Valley under the direction of Dr. A. C. Skerl.

Drilling is also to be done on the Sirmac Mines property to the north of Dolly Varden. Sirmac is also applying for a listing on the Vancouver exchange.

* * *

Giant Mascot Mines Ltd. has started rehabilitation of the lowest level of the Canam Copper Co. property 30 miles east of Hope and 45 miles from Giant's nickel producer. Crews have completed overhauling of surface machinery and camp since the start of work last month.

A 10-man crew under the direction of Giant Mascot engineer Dick Foster is expected to start underground development work on the ore zone in about two weeks. The program will include diamond drilling, raising and sub-level drifts to improve the classification of the ore reserves from probable to inferred. If the program is successful an early decision to place the property on production can be expected.

Giant Mascot is committed to spend $100,000 on the property this year and can spend another $125,000 next year.

If the property goes into production a new company is to be formed in which Giant Mascot's interest will be not less than 60 per cent and not more than 65 per cent with Canam Copper holding the balance.

MARKET SUMMARIES

Steels Put Some Spine Into New York Markets

Progress by steels injected some strength into the market at New York today. Industrials backed away from their best levels at Toronto and speculatives traded at lower levels while at Montreal most stocks gained fractions.

AT NEW YORK U.S. Steel and Laughlin advanced a ½ and Bethlehem and Republic gained by a lesser fractions.

Otherwise, prices were well mixed.

Under profit-taking, American Telephone dropped about a point and then pared the loss slightly.

Kern County Land advanced 2 points on announcement of an oil discovery in Australia.

AT TORONTO Winfall dipped 25 cents to $1.20 on more than 600,000 shares in leading speculative mining issues lower. Goldfields was off six cents to 47 cents, Bunker Hill three cents to 29 and Belleterre two cents to 51 cents. Key Anacon countered with a 16-cent gain to $1.15.

Toronto-Dominion Bank gave up 1 to 64 as industrials began to fade. Aluminium slipped ⅞ to 31¼, Royal Bank ¼ to 75¼ and Massey-Ferguson ⅛ to 31. Dominion Stores tacked on ⅜ to 22¼ and Distillers Seagram ½ to 61½.

AT MONTREAL Dominion Stores advanced 1⅛, Distillers Seagram ½, Du Pont ⅝, BA Oil ¼ and Trans-Canada Pipe Line ⅛.

Husky Oil and Dominion Bridge dropped ½ each and Massey-Ferguson ⅛.

AT LONDON stock markets remained quiet today and leading equities were dull. Gilts improved.

In mixed dollar stocks, Canadians such as Massey-Ferguson, Trans Canada Pipe and Noranda showed up well but Algoma reacted. International Nickel was dull.

Banks continued to reflect recent dividend announcements but often moved off the top. Insurances tended to ease.

Industrials were dull but Glacier Metal rose sharply. Ruston and Hornsby made further good headway.

AT VANCOUVER trading was moderate. Bethlehem Copper was down at $6.20 and Trojan at .16½. Silver Standard dropped to .96 and NW Ventures to .29. Endako climbed to $9.15 and Granduc to $5.85. Woodwards was up at $26.26 and Aluminum at $31.25.

B.C. Packers Ltd. Profits Fall Off By 76 Per Cent

VANCOUVER (CP)—British Columbia Packers Ltd. suffered a 76 per cent decrease in profit during 1963 compared with the year previous, J. M. Buchanan, president, said in his annual report released here today.

Net profit in 1963 totalled $375,476, compared with a 1962 profit of $1,584,825, the report said. But the company's total 1963 turnover of $57,799,496 was 5.2 per cent greater than that of the previous year.

Mr. Buchanan attributed the unsatisfactory profit to a three-week strike by west coast salmon fishermen last summer, which hit the industry during the peak production period.

The new operation at Harbour Breton, Newfoundland, was also a drain on profits because of an unusually severe winter and extra costs encountered in initial operations, he said.

Dividends totalling $573,008 have been approved, amounting to 75 cents on each class A share and $1 on each class B share.

Operations of three subsidiary companies proved unprofitable last year, Mr. Buchanan said. Western Canada Whaling Co. Ltd. suffered from a scarcity of whales, Coast Oyster Co. sustained a small loss and J. H. Todd and Sons Ltd. paid no dividends, although its Chilean operations are currently profitable, he said.

$ EXCHANGE

VICTORIA — Banks buying cheques at 7⅝ premium, notes 7⅝ premium and buying silver at 5⅝. Selling cheques at 8½ premium, notes at 8 11/64 premium.

NEW YORK (CP) — Canadian dollar down 1/64 at 92 7/16 in terms of U.S. funds. Pound sterling up 1/64 at $2.79 11/64.

MONTREAL (CP) — The U.S. dollar was at a premium unch. at $1.08 3/16, premium in terms of Canadian funds, the Bank of Montreal reported near noon today. Pound sterling unchanged at $3.02.

Closing Averages

TUESDAY

DOW JONES:

30 Industrials....844.94, up .70
20 Rails....218.05, off .60
15 Utilities....145.03, up .59
65 Stocks....301.03, up .13

TORONTO:

77 Industrials 158.53, up .21
6 Golds....131.63, off .80
16 Base Metals 64.77, up .11
9 Western Oils 99.58, off 1.21
108 Composites 147.98, up .14
Shares: 5,471,000.

MONTREAL:

Industrials....155.0, up .1
Utilities....140.7, unchd.
Banks....127.3, up .4
Papers....139.2, up .1
Composites....149.7, up .2
Shares: Indls 173,700; mines 861,900.

VANCOUVER:

20 Industrials....155.90, up 1.27
10 Western Mines .170.41, up 0.03
5 Pipelines....133.61, up 0.22
Sales: 960,715.

GRAIN PRICES

WINNIPEG (CP) — Prices showed considerable irregularity in light trade on the grain exchange today.

Many grain traders were still on the sidelines, waiting for crop and weather developments.

Continued lack of moisture in dry areas of nothern Saskatchewan and northeastern Alberta brought out a broader domestic shipping demand for barley and, to some extent, for oats. Feed grain prices showed a firm undertone.

(By James Richardson and Sons)

	Open	High	Low	Close
Flax—				
July	319⅝	319⅝	318¼	318⅝
October	322⅝	322⅝	321½	322
December	320⅝	320⅝	319⅝	319⅝
Rye—				
July	134⅝	134⅝	134	134
October	138¼	138⅛	137½	137⅝
December	137⅝	138	137⅝	137⅝
Barley—				
July		117	116⅝	116⅝
October	118⅛	118⅛	118⅛	118⅝
December	---	---	---	117⅛
Oats—				
July	79⅝	79½	79⅝	79¼
October	80⅝	80⅝	80⅛	80⅛
December	---	---	---	79⅝
Rapeseed—				
July	---	267	266½	267
November	---	---	---	251⅝

Track—318⅛.
Oats—79⅛.
Barley—127.
Rye—134.
Flax—318⅛, 313⅛, 288⅛.

CHICAGO (AP)—A moderate volume of commercial support imparted a little firmness to the wheat futures market today, but other commodities on the Board of Trade were mostly weak.

Offerings of soybeans late yesterday and today exceeded 1,000,000 bushels. Tenders of oats amounted to 800,000 bushels, almost a third of the July open interest.

	Open	High	Low	Close
Wheat—				
July	143⅝	144⅝	143½	144⅛
September	145⅝	146⅝	145⅝	146⅝
December	150⅝	151⅝	150⅝	151⅛
Rye—				
July	124⅛	124⅛	124⅛	124⅛
September	125⅛	125⅝	124⅝	125⅛
December	129½	129½	128⅝	129
Corn—				
July	122¼	122¼	121⅝	121⅝
September	118⅝	118⅝	118⅛	118⅝
December	115⅝	115⅝	115½	115½
Soybeans—				
July	247⅝	248¼	247½	247⅝
September	242⅞	243⅝	242⅝	243⅝
Oats—				
July	60⅝	60⅝	59⅝	59⅝
September	62⅛	62⅛	61⅛	61⅛
December	63⅛	63⅛	64⅝	64⅝

MORTGAGE FUNDS AVAILABLE

FOR RESIDENTIAL, COMMERCIAL & INDUSTRIAL LOANS

CURRENT RATES

ROYAL TRUST

Telephone 383-4311

HOW MUCH

DO I INVEST?

is a common question being asked by prospective purchasers of Victoria Mortgage Debentures. OUR ANSWER. "As little as $500 establishes the relationship the Company initially seeks. Let the Company

SELL ITSELF

to you by the manner in which it operates. Later on you can add to your debenture holding as you become familiar with the Company's operation. What's more, your initial investment can be a

DEMAND

Debenture at 6¾%, which means you can cash your investment at your convenience, with interest to date. 5-yr., 7½%; 2½-yr., 7¼%; 1-yr., 7%. (All callable on death.) Mortgages held average 43% of appraised security. For prospectus: Douglas Hawkes, 817 Fort. 384-7126.

OLSON FORD

features ANGLIA SUPER

Standard Equipment on this amazing Import includes:

—53-h.p. Engine
—4-speed Synchromesh Trans.
—Deep Coil Suspension
—Full Floor Carpeting
—Padded Dash and Visors
—Individual Bucket Seats
—Unitized Body Construction
—40 miles per gallon economy

Call GARY HAWE at EV 4-1144 for a Demonstration Drive

OLSON-FORD

1060 YATES

A. E. Ames & Co.

Business Established 1889

Members

Vancouver Stock Exchange
Toronto Stock Exchange
Montreal Stock Exchange
Canadian Stock Exchange

Royal Trust Building . 612 View Street, Victoria, B.C.
Telephone: Evergreen 3-4171

CLIENT HAS CASH

For your older 2 or 3-bedroom home if suitable for rental purposes. No inspection or consultation fee. Immediate decisions.

Phone

"ARMY" ARMSTRONG

Saanich Realty

GR 9-1642 or Res. GR 9-2855

MONEY AND MANAGEMENT

SUBSTANTIAL funds as well as comprehensive business management and other services including manufacturing and marketing facilities for worthwhile projects, products, processes, ideas, businesses and other enterprises of all kinds anywhere requiring financial or other assistance on a participation, purchase or loan basis.

Our representative will be available for appointments at the Bayshore Inn Hotel in Vancouver July 7th to July 10th. Please send your name and telephone number or, for a future appointment write to Box 383, Colonist and Times.

CONSOLIDATED EQUITY CORPORATION LIMITED,

170 University Avenue
Toronto 1, Canada

OPEN HOUSE

1721 ASH ROAD

In Beautiful Gordon Head

4:30 to 9:00 p.m.
WEDNESDAY, JULY 8
THURSDAY, JULY 9

Here's the features that will excite you: Only 6 yrs. old. • 1200 sq. ft. • King-size lot completely fenced and landscaped • 3 bedrooms • 2 bathrooms • Sumptuous rumpus room.

$17,500.00

LOW DOWN PAYMENT

Gordon Stevenson and Zach Hamilton

NEWSTEAD REALTY LTD. EV 2-8117

The RoyNat SYSTEM OF FINANCING

provides loans tailored to fit the needs of your business:

to finance the purchase of land, buildings, and equipment or other expansion programs...to provide additional working capital or replenish funds spent for fixed assets...to consolidate and refinance existing debt...to acquire businesses or start new ones. Funds available in amounts of $25,000 to $1,000,000 or more, for terms of 3 to 10 years.

MORE THAN 1,600 OFFICES TO SERVE YOU. Merely call on, write or telephone to any District Office of RoyNat Ltd:

HALIFAX 5675 Spring Garden Road Tel. 423-8134
MONTREAL 620 Dorchester Blvd. West Tel. 866-6861
TORONTO 4 King Street West Tel. 363-5404
WINNIPEG 211 Portage Avenue Tel. 947-1614
CALGARY 444 - 7th Avenue, S.W. Tel. 269-8411
VANCOUVER 409 Granville Street Tel. 682-1811

Head Office, Montreal, Quebec

or consult the Manager of any branch of

THE ROYAL BANK OF CANADA
BANQUE CANADIENNE NATIONALE
THE CANADA TRUST COMPANY
MONTREAL TRUST COMPANY
GENERAL TRUST OF CANADA

Local News
Women's Pages
Classified

Victoria Daily Times

Second Section
Pages 21-32

VICTORIA, B.C., WEDNESDAY, JULY 8, 1964—PAGE 21

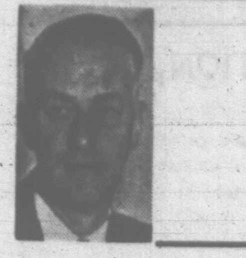

Arthur Mayse

One of this corner's junior scouts decided the other day that his brush cut was a millimetre too long at the sides, and in a spirit of youthful adventure, set out to hunt up a new barber.

After considerable window-shopping, he found an operator to his taste, a comb-and-scissors expert who combined dash and assurance with an artist's finesse.

Our fellow checked in, and presently mounted the chair. Until the ultimate last moment, all went very well. Then with a flourish, the barber reached a bottle from his counter and anointed the finished trim, which began to foam.

"I'm sorry, sir," said the barber, "but I'm afraid we got the wrong bottle, heh-heh-heh. This one seems to be shampoo."

Since he couldn't send our lad-about-town frothing into the street, he then proceeded to make amends with shampoo, rinse, hair-drying and scalp-pummel to the tune of $4.50, on the house.

He also entertained with tales of other tonsorial contretemps, one of which involved a new chum from Europe and his first Canadian customer.

This barber, an artist who had coiffed any number of distinguished Continental heads, administered a standard European brush out.

His patron inspected the finished job. "Too long on top," was his verdict. "I want a brush cut."

The maestro, considerably flustered, set to again. But his timing was shot, and as he worked his way up the back, his scissors skidded under the comb and snipped to the skin.

For an instant he stared in horror. Then the years of hovering over Old World diplomats came to his rescue. Delicately, he neated up around the disaster area.

"Sir," he observed as he reached for a bottle—the right one—"are you aware that here at the back is a small bare spot?"

"Must have sneaked up on me," his customer said. He groped and frowned. "What should I do about it?"

"We will watch it," said the barber, "but I see no cause for worry." He administered a last judicious rub. "There are signs that the hair has begun to sprout again."

* * *

After first-nighting a succession of high-budget but mediocre films that culminated in an expensive floperoo titled Cleopatra, Win and I decided that nothing less than an earth-shaker would coax us farther afield than the Oak Bay with its sturdy comedies.

In consequence, we remained stubbornly cool while friends told us we really ought to shake loose and go see Tom Jones at the Capitol.

This we refused to do until a sedate couple old enough to know better dissolved into semi-coherent sputterings while briefing us on the picture.

So we went, grumbling; and now, between sputters of our own, urge anyone of a right and proper age to catch Tom Jones while it and he are still in town.

Luckily the English, who have a gift for hearty, earthy humor, bagged Henry Fielding's novel of eighteenth century country England before Hollywood got around to it. The resulting picture is a cross-country gallop that tramples the proprieties along with the chickens through one outrageously entertaining scene after another.

Tom Jones is gigantic, stupendous, super-colossal, and if I could plug it with an even more florid superlative, I'd gladly do so.

* * *

But no plug today for Victoria City, which having built an attractive and functional parking palace on View Street, is damnably slow in catching up with an early Edison invention that gives off a reassuring brilliance when a switch is flipped.

The 11:30 blackness at either end of the lower parking level is enough to scare the pants off Dracula, let alone citizens groping carward with their wives after a late show.

Lights, gentlemen, lights! We have too many of these murky holes in our downtown area.

Topics of the Day

A "bullying ruffian" who beat and kicked two newsboys was sent to jail today for two months by Magistrate William Ostler.

Douglas Forscutt, 18, of 971 Dunn, was told he would have to learn "not to be so free with your fists and your feet."

Forscutt attacked the newsboys "without the slightest justification," said the magistrate. The magistrate noted Forscutt has a record for allied offences.

* * *

A three-and-one-half-year-old boy is in fairly good condition today after being struck by a car when he ran across Fernwood Road Tuesday afternoon.

Jose Manuel de Lima, 2612 Fernwood, received head injuries in the accident. Police said he ran across the street just north of Haultain and was hit by a car driven by Douglas Loffey, 1514 Clawthorpe.

Mark Simmons, 2519 Ludgate, a four-year-old boy struck by a car near his home Monday, is reported to be slightly improved in condition today.

He suffered serious injuries and was reported at first in critical condition at St. Joseph's Hospital.

A woman exercised her right to change her mind Tuesday and ended up with a $350 fine.

Jessie Mary Morton, 4111 Glendenning, changed her plea to guilty after hearing police evidence on a charge that she drove on Royal Oak Avenue while impaired April 20.

Police had to support her to keep her from falling after she drove her car into a ditch. A partly-consumed bottle of vodka was found in the car.

Magistrate William Ostler ordered her to drive only on business for four months.

* * *

Even pigeons have to rest, so 50 pigeons released Saturday from Jasper, Alberta, stopped overnight before completing their 400-mile flight to Victoria.

The event was the Capital City Racing Pigeon Club's 400-mile flight of the current old bird series.

Leading times were Bert Owens, 25 hours, 24 minutes, 12 seconds; J. and D. Blackstock, 25:26:21; and Dick Roe, 25:59:14.

* * *

A man convicted of a morals offence involving a 14-year-old boy was sent to jail for four months Tuesday.

Allan T. Shaw, 160 Joseph Street, pleaded guilty to the charge in Saanich court.

* * *

Victoria city manager Dennis Young today said aldermen will be in a position next week to start allocating priorities in carrying out the five-year capital budget plan of $3,387,000 approved last month by ratepayers. 17 projects have to be synchronized with work schedules, senior government grant requirements and debenture bond sales.

* * *

Oak Bay Kiwanis Club has presented book awards to the following elementary school students for outstanding work:

Uplands (grade 7, Jim Yates, Gay Constance; Willows (grade 6), Geraldine Peet, Jim Murphy; Monterey (grade 7), Margaret McDonald, Jim Stafford.

In addition, citizenship awards went to junior secondary students Kevin Costain of Oak Bay and John McCandish and John Wilson of Lansdowne.

Ask The Times

Q. Would you please tell me the major industries in B.C. in order of importance? J.S.

A. They are (with 1963 estimated values): Forestry, $850 million; mining, $250,000,000; agriculture, $154 million; tourism, $145 million, and fishing, $80 million.

Q. What is the largest river on Vancouver Island? C.T.

A. The Nimpkish River which is 55 miles long and drains an area of 768 square miles north of Strathcona Park.

All questions should deal with matters of fact and be of general interest. The Times does not undertake to solve conundrums or legal problems. Nor will it attempt to put a value on old coins, stamps or antiques. These should be submitted to a dealer.

Anyone wishing a question answered is invited to send the problem along to the Times, addressed to "Ask the Times" Editor. Questions and answers will be published daily.

LAST STOP on the North American continent means last-minute purchases of mementoes and gifts to take back to France, Thursday, when the Paris Opera Ballet troupe boards its home-going plane. Mademoiselle Liane Dayde here introduces her latest treasure to Juan Giuliano at the Empress Hotel. Tonight at the Royal Theatre, the piquant dancer will be seen in her notable performance of Romeo and Juliet when the all-star troupe presents the same program with which it has been thrilling Vancouver Festival audiences.

Centre Assured Despite Plodding

By JOHN MIKA

City Hall officials now feel that the senior citizens' recreational centre will be built after all—with little thanks to the beneficiaries themselves.

Indications today are that the painfully slow campaign by various groups representing the retired class will come close to its $60,000 target.

The campaign to raise the user's relatively minor share of a $200,000 project began early this year but dragged so much that some civic officials privately expressed fears the building would have to be abandoned.

Most of the cost for the multi-purpose development—to provide services ranging from hobby craft rooms and equipment to reading rooms—will be paid for by the city and provincial government.

The Fisgard - Government Street corner of Centennial Victoria Square was reserved for the building and most senior citizen groups were forecast they would easily raise their share of the cost in short order.

It was pointed out that some 25,000 senior citizens in the Greater Victoria area would be able to use the building as their own facility and only a $2 donation from each would assure success.

However, reality showed another picture entirely.

Very little has come from senior citizens—either in cash or effort—and most of the credit for raising the money will have to go to a door-to-door campaign by young children and some wealthy donors.

Officially, $25,000 has been collected so far—almost half by the youngsters—but unofficial figures boost this by $10,000.

Appeals are going to several wealthy persons to pull the campaign through and there are indications that they will.

BIDS IN AUGUST

"We now hope and expect to be able to call for tenders in August so this building can be put up as a winter works project," a city official said.

If the hope is realized it will soothe some feelings that the city was led down a garden path by a barrage of demands from all sorts of senior citizen groups in recent years for a central recreation centre to supplement neighborhood centres.

Aldermen, particularly at election time, frequently were bombarded with criticisms and were told if only they provided leadership, a fund campaign would go over the top.

There is no expectation that will happen now but city officials have their fingers crossed that the campaign committee can at least get within shooting distance of its target so that there is some justification for proceeding with the centre this fall.

THURSDAY MEETINGS

S.S. Beaver Kiwanis Club: Tally Ho Hotel, 7:30 a.m.; W. B. Reith, department of recreation and conservation, film: "West Coast Vancouver Island."

Victoria Rotary Club: Empress Hotel, noon; Paul Courtice, "Victoria International Film Festival."

Oak Bay Kiwanis Club: Oak Bay Beach Hotel, 6:15 p.m.; program to be announced.

Victoria Optimists Club: Y.W.C.A., 12:10 p.m.; business meeting.

$341 Donated Plaque Fund

Donations to the Mungo Martin Memorial Fund today totalled $341.

The fund, headed by Colin Graham, curator of the Art Gallery of Greater Victoria, will finance a $5,500 memorial plaque honoring the Indian carver.

Donations are being accepted by the Times and Colonist and may be sent to "Mungo Martin Memorial Fund," care of the paper.

Contributors to date are:

Victoria Daily Times	$100
The Daily Colonist	$100
M. W. Croft	$1
Tobin family	$5
Vancouver Sun	$100
Stuart Keate	$25
E. Le Jones	$3
E. J.	$5
Mrs. H. G. Pidcock	$2
Total	$341

BUT POOR BRUIN IS DEAD

Kill or Capture Argument Goes On

A black bear which roamed the Saanich Peninsula for three days after first being sighted at Beaver Lake was killed Tuesday, but a controversy surrounding it lives on.

Four shells fired by Nanaimo cougar hunter Jim Dewar cut down the 100-pound bear at 2 p.m. near a berry farm owned by G. P. Arnaud, 6432 Patricia Bay Highway south of Keating Cross Road.

The body was immediately buried in a sawdust pit on the farm.

While the bear's remaining time on earth grew shorter as the clock ticked through Tuesday morning, two warring factions began to emerge.

One was comprised of housewives of Saanich, demanding that the bear be shot.

The other was made up of conservationists, demanding the bear be spared.

Both bombarded the Game Department with their telephone calls.

REPRIEVE NOT GRANTED

As the hunter and his dogs were stalking the bear SPCA secretary-manager David Beeching tried to obtain a one-day reprieve for the bruin until a tranquilizer dart-gun could be shipped over from Vancouver.

He was told that the hunt would continue and that the tranquilizer would be used on its arrival if the bear had not been shot in the meantime.

But the bear was sighted well before the tranquilizer gun could be obtained, and the animal was shot.

The bear had molested no one during his three-day visit to civilization.

He had followed three berry-pickers down a road until being scared off, had eaten part of a strawberry patch and had torn up some nearby hallocks.

SAFETY FIRST

Provincial game department inspector Bob Sinclair said he regretted having to kill the animal, but that there was no alternative.

"You just don't know what a wild animal will do," he said. "Suppose a child had gotten in its way; then where would we be?"

It was argued by those supporting the shooting that even if the bear had been drugged and returned to its natural habitat, it would again wander down to civilized areas because of memories of easy food.

Opposed to the shooting were employees of Rudy's Pet Park who said today that they had facilities for another bear and could have accepted the Saanichton bruin if it had been drugged.

Also opposed was highly-placed game branch official who said before word of the killing reached him "I'm sick to death of the Victorian attitude that insists on killing every poor, harmless, wild creature that dares to show its nose on this peninsula.

"If the people who have been keeping our phones busy hollering for the bear's blood would just hold off, we could deal humanely with this situation.

"But the pressure for a shooting is simply too heavy."

Lawyers Battle Over Witnesses

Stormy Opening For Death Probe

Witnesses were excluded despite protests at the stormy start today of a special coroner's inquest into the death in March of a city nursing home patient.

Mrs. Jessie Charlton Little, 85, a patient for four months at Glengarry Private Hospital, 1780 Fairfield Road, died the day after she was admitted to St. Joseph's Hospital with a broken arm.

The inquest, under coroner Edmond J. de St. Jorre, was called by the attorney-general's department on a Supreme Court order from Mr. Justice T. W. Brown.

The previous coroner, Dr. J. H. Moore, had conducted an informal inquiry shortly after the death and filed his report with the A-G's office.

Counsel for the private hospital, David Hummel, at the outset of the inquest applied to have some six to eight witnesses—mostly employees of the hospital—present when evidence was given by the 15 persons subpoenaed by police to attend.

Mr. Hummel made it clear he was not representing the employees at the inquest.

EXCLUDE ALL

Mr. St. Jorre said he intended to exclude all witnesses until each was called to give his own testimony.

Counsel for the deceased's family, George Gregory, said he proposed to call Mr. Hummel as a witness and he should therefore be excluded with the others.

After 40 minutes of disagreement, in which Mr. Hummel said he would also ask for Mr. Gregory to be subpoenaed, Mr. St. Jorre excluded witnesses and adjourned the hearing to 2 p.m. at a different location.

CRAMPED ROOM

The hearing opened in a 15 by 20-foot room in Victoria city police station.

Thirty-four persons including press and officials crammed in with a 10-foot table and 33 chairs, leaving other interested persons standing in the hallway.

Arrangements were made to resume at the RCMP court room in the Law Courts building.

Mr. Hummel said that any person deeming himself affected by the proceedings has the right to be present as witnesses to give evidence and are cross-examined. This is provided for in the Coroner's Act.

HIS RIGHT

Mr. St. Jorre said he has the right to exclude witnesses and any persons wishing to be present could be represented by counsel.

"If they are excluded," said Mr. Hummel referring to 13 persons who stood when requested by Mr. St. Jorre, "it would be in contravention of section 23 (of the Coroner's Act)."

"You can't have it both ways. Either you are representing them, or you are not," Mr. St. Jorre told him.

"I think Mr. Hummel should be treated as the other witnesses," Mr. Gregory put in.

"VICIOUS THING"

"Mr. Gregory well knows I have no personal knowledge of this death and if he seeks to remove me as counsel just to find out in the first few questions that I have no knowledge . . . it is highly improper and a vicious thing to do," Mr. Hummel said.

"That is regrettable, and you shouldn't speak of another member of the bar like that," the coroner said.

Mr. Hummel said he had investigated the matter on behalf of Glengarry Private Hospital Ltd. "for months and spent thousands of dollars of the corporation's money on it."

If counsel insisted on calling each other as witnesses, then Mr. St. Jorre would have to arrange for subpoenaes and counsel would have to appoint other lawyers, the coroner said, granting the adjournment for counsel to consider the matter.

"I suggest Mr. Hummel is as wrong as he is rude," Mr. Gregory said. "What he said to people who are not his clients may certainly be of some assistance (to the inquest)."

Bricklayers' Strike Vote Set Next Week

Victoria bricklayers will hold a government-supervised strike vote next week following employer rejection of a conciliation recommendation.

The recommendation—for wage increases totalling 46 cents per hour over two years—came from conciliation officer William McLaughlin.

The 40 journeymen bricklayers, masons and plasterers involved voted to accept the proposal, but the contractors negotiating through the Victoria Building Industries Exchange turned it down.

THREE BOOSTS

Mr. McLaughlin had recommended three increases between July 1 this year and April 1, 1965, totalling 39 cents per hour; plus welfare worth seven cents per hour.

The union had been demanding increases totalling 53 cents per hour.

Basic hourly rate is $3.10.

Union representative William Gauld said there is every possibility of a strike.

"FRUSTRATED"

"The membership is frustrated. There have been only three direct negotiating meetings between the parties since March 8. One of those was with the conciliation officer.

"The men have been without a new contract for four months."

Bricklayers were the only union not seeking parity with Vancouver.

Basic Vancouver rate (in effect north of Cobble Hill) is $3.62, and by April 1, 1965 it will be $3.78.

Contractor Gilbert Brown said the demands were "too much for us."

TOURIST'S CAR RAIDED

Stolen Clothes Jettisoned On City Streets By Youths

Two suitcases full of clothes were stolen from the rack of an Illinois tourist's car early this morning and the contents strewn over the downtown area.

Two youths were seen by a nearby resident taking the suitcases from a car in the lot at Bel Isle Motel, 427 Belleville Street. They got into a car driven by a third person.

By the time police arrived the youths had left the scene. The thieves started to discard the clothing a short distance away.

Police followed a trail of clothing scattered along Quebec, Menzies, Kingston, Montreal, Dallas, Blanshard and Quadra Streets. The trail ended near View Street.

In all about $250 worth of clothing was in the suitcases. Most of it was recovered.

NINE CARS PROWLED

Vandals broke into nine cars parked at Regent Towers, Michigan Street, overnight Tuesday.

Police said the only articles missing from the cars are a camera and a roll of pennies. Entry in each case but one was made by breaking vent windows. The top of a convertible was slashed.

And Now It's the Piggy-Back 'Totemotel'

"Daddy, I wanna go upstairs and sleep."

"That's fine dear. Turn off the water in the sink on your way up, will you please?"

Hardly the conversation one would expect to hear in a station wagon travelling down a freeway, but quite possible in the station wagon driven by Ken Greening of Van Neys, California.

Riding piggy-back on his late-model wagon is a "totemotel," a fibreglas unit which rests on the tailgate and opens into the wagon's interior.

The totemotel contains a sink, icebox, closet, hotplate, storage space and a king-size bed which sleeps the Greenings and their two small children.

Yet it weighs only 365 pounds.

It's streamlined too, making the wagon look like a pleasure cruiser, and virtually elmininating drag.

The unit is not yet available in Canada, but sells for about $1,400 in the U.S.A.

Mr. Greening likes the totemotel so much he may open a dealership in his own town.

150 HOUSES FOR SALE

HARRY FOSTER LTD

'Opposite "The Bay"
1732 DOUGLAS EV 2-2101

OPEN HOUSE
OPEN HOUSE
BEAUTIFUL
ELK LAKE ! !
OVER ½ ACRE—
SECLUSION, VIEWS, TREES
5174 SANTA CLARA AVE.
WED., 1 TO 5 P.M.
WED., 1 TO 5 P.M.

A lovely and immaculate, modern, but quaint bungalow. 4 BEDROOMS, living room with fireplace, modern and spacious kitchen, small separate dining room, double plumbing. This home is just 3 years old and is located on the choice "view ridge" of the area. BEAUTIFUL DOGWOOD TREES, MAPLE, FIR, CEDAR, and about 28 CHOICE FRUIT TREES. An ideal home for people who require seclusion, and love to garden. Extra nice neighbors who appreciate seclusion. BE SURE TO SEE THIS LOVELY VIEW HOME. Mr. Stothers in attendance.

FULL PRICE $19,900
TERMS

Please call EV 2-2101 or GR 9-4487 eves. for previews, or inquire at 5182 Santa Clara.

$1500 DOWN
$9500 FULL PRICE
GLANFORD AREA

7-year-old 2-bedroom stucco bungalow with OOM package heat and attached carport. Attractive no-step bungalow in nice condition. Monthly payments, $74. Herb Hodgson, EV 2-2101, res. EV 2-3835.

B.C. LAND & Insurance Agency Ltd.
922 Government Street
Member Multiple Listing Service

OPEN HOUSE
OAK BAY
LANSDOWNE PARK
NEW—EXCLUSIVE

Four Bedrooms — Rumpus Room — Triple Plumbing.

3521 HENDERSON ROAD
Wed Evening, 6:45 to 9 p.m.
PRICE $23,900.
Mr. Hope in attendance.
EV 6-5353 anytime.

$500 DOWN FOR EACH OF THESE HOMES:

1300 Glyn Road—2 bedrms, no bsmt, oil heat, carport.
455 Montcalm—2 bedrms, ½ bsmt, large living room.
1527 Newton—4 bedrms, full bsmt, close to facilities.
986 Ambassador St.—2 bedrms, no bsmt, ideal retirement home.
Drive by these homes but please do not disturb tenants. For appointment to view phone
Bill Knowles or Grant Marcus
GR 5-2801 (eves) 386-2975

SLEGG BROTHERS CONSTRUCTION LTD.
GR 5-1125 386-2973

OPEN HOUSE
4083 TUXEDO DRIVE
WED., JULY 8
2-5 P.M., 7-9 P.M.

Brand new. N.H.A.
Near schools.
Near bus.
4 bedrooms.
1½ baths.
Pleasant treed lot.
Double carport.

You are invited to view and compare the quality of this home with any new home in the same price range.

FULL PRICE $17,400
DOWN PAYMENT?
Paskin Construction Ltd.
478-6621

DOUGLAS REALTY LIMITED
1710 Douglas Street EV 5-8784
(Opp. Hudson's Bay Store)

LOVELY SEA VIEW
3 BEDROOMS

Just listed. Well-constructed compact 5½-room bungalow with full basement and oil heat, on a large lot OVERLOOKING ESQUIMALT LAGOON. Ideal for young or old. Good terms.

ONLY $12,500
Ken Walters, EV 5-8784 anytime.

NOT OAK BAY
"BUT"
LOW TAXES
$11,900
4 BEDROOMS

Semi-bungalow in beautiful condition both inside and out. Family size kitchen (cabinet elec), nice living room and 4-pce. bath. Truly a family home, on a large nicely landscaped lot. Close to schools, shops and transportation. Well worth the asking price of $11,900. Call Mr. Glover or Mr. Moore, EV 2-2157 anytime. Western Homes Ltd.

ESQUIMALT
SEA VIEW

Lovely 4-bedroom family home with 2-room in-law suite in the full basement. Situated on a large high lot. Close to all conveniences, and schools. FULL PRICE $16,500. Exclusive with JOHN NEFF, EV 5-6741. Northwestern Securities Ltd.

X X X X X X X X X X X X X

UNIVERSITY
MT. TOLMIE

A well-appointed, 3-bedroom, full-basement home in a fine area! ELEVATED LOCATION! You'll like the convenient extras! 3 phone extensions, spacious recreation room, patio in the lovely fenced-in garden, and others! Full price only $14,500 with good terms and reasonable down payment. Call MR. HEGEN at EV 2-8117, 24-hour service. Newstead Realty Ltd.

X X X X X X X X X X X X X

$3,000 DN. SPECIAL

NR. SHELBOURNE Shopping. Desirable modern 2-bedrm stucco. Oak floors, fireplace, L-shaped liv. and dining rms. Labor saving E kitchen, (range incl.). Full high basement. OOM furnace. Garage. COMFORTABLE LIVING. Close to all facilities. QUICK POSSESSION. Disc for all cash. MUST BE SOLD. Price $12,950. McCandless Realty, 830 Fort. Phone EV 3-6111, EV 2-0870 or EV 4-5855.

BY OWNER

Over ½-acre waterfront at Gorden Head. Good variety of fruit trees. Terrific view and seclusion. Four years old. Tri-level, very modern, yet convenient. 1,900 sq ft, large LR, DR and kitchen, all facing water. Plus knotty pine den, large open entrance hall, powder room and utility on main floor, with modern, open stairs to 3 large bedrooms and bath on closed balcony. Double garage. Full price $31,500 with very flexible terms. Phone GR 7-3720.

GONZALES DISTRICT
$18,900

4 bedrooms, 3 up, lovely family room. A wonderful family home. Large, fenced back garden. Act now. Call Patricia Bradley, Colory Realty, 386-3231, res 479-5265.

150 HOUSES FOR SALE

SPACIOUS!
ATTRACTIVE!
4 YEARS YOUNG!

- Three twin-sized bedrooms.
- Large living-dining combination.
- Well-planned kitchen with dining space.
- 1½ bathrooms on main floor.
- Basement floors completely tiled.
- Recreation room roughed-in—two-piece washroom adjoining.
- Two-car garage.
- 6% mortgage.

Transferred owners will give good terms and the price is right.

$21,900
Mrs. Baxter, EV 5-3435 anytime.

MT. TOLMIE!
SECLUSION!
PANORAMIC VIEW!

Situated on one of Victoria's most BEAUTIFUL CUL-DE-SACS, this two and den (or three-bedroom) home has one of the FINEST MASTER BEDROOMS we have seen with ALL FURNITURE BUILT IN and BATHROOM EN SUITE. Elegant living room opening onto 30' SUNDECK, separate dining room, gallery-type kitchen and another bathroom on the main floor. Large professionally-constructed RECREATION ROOM in basement with washroom adjoining. The grounds are delightful and afford complete privacy for outdoor living. A UNIQUE PROPERTY. For appt. to view call

Mrs. Baxter, EV 5-3435 anytime.
P. R. BROWN & SONS LTD.

REVENUE

Self-contained suite produces $60 monthly in this family home in excellent condition. All new copper plumbing, heavy wiring, auto oil furnace. Walking distance to sea and park. $2,000 down handles. Full price $11,950.

OAK BAY

Ideal for retirement, 1,130 sq. ft. of solid comfort, situated amongst nice homes on a boulevarded street. Very few steps. Nice enclosed garden. Oil heat. Price $12,500.
For further information on the above listings, please call L. Wilkins, 383-9413 or res. 383-4960.

FRASER BISCOE
750 Pandora Avenue

C. G. HEISTERMAN & CO. LTD.
Since 1864

$$ SEE — COMPARE $$

this 3-bedroom home with any home in this price field and you will agree this is the best. Designed to live in, built as solid as a bridge. Full price $14,200 with a low down payment. To view call LON CHANEY, GR 5-3128 or EV 3-4161.

1121 Blanshard Street EV 3-4161

SAANICH REALTY LTD.
3943C QUADRA ST.
GR 9-1642

$78.25 DOWN
$78.25 MONTHLY
3 BEDROOMS

No kidding! Just like rent! Lovely 4-year-old home. Auto. oil heat. $8,578 price. Mr. Heath, EV 5-8369 or Mr. Harvey, EV 5-4368. Office GR 9-1642.

"$500 TO $1000 DOWN"
"ALL OVER TOWN"

There are several 2, 3, 4, bedroom homes still available for those that act now. None are fancy, but all are solid family homes. Don't call unless you are prepared to act now! NEVILLE HUTTON. Phone EV 5-6741 or EV 4-5071. Northwestern Securities Ltd.

LANSDOWNE
RETIREMENT

Beautiful 2-bedroom bungalow, stucco. No steps, spacious, comfortable rooms, Fireplace, prime location. Gorgeous roses, trees, shrubs and flowers. The full price is only $10,750. TED GRAVES, EV 5-6741 or EV 2-5513. Northwestern Securities Ltd.

X X X X X X X X X X X X X

OPEN HOUSE
WED., 2-8 P.M.
3953 WINTON ST.

LOOK! 5% FINANCING with monthly payments of only $75! Reasonable down payment! Located in one of our better residential areas, this charming, well-maintained, full-basement home offers you 1,200 sq ft of gracious living space! All rooms are cheerful and spacious! Lovely garden! Full price $14,500 with EXCEPTIONAL 5% financing! Come in and browse around. Mr. Hegen of Newstead Realty Ltd., EV 2-8117, will be in attendance.

X X X X X X X X X X X X X

TOP EXECUTIVE
$35,000

It's living in the grande French manner in this two story, 4 month old, white siding beauty. You enter the wide friend-greeting entrance hall, gracious, white curved stairs beckon you upwards to four custom bedrooms and two bathrooms. The living room echoes the motif with a French Bay Window. Sliding plate glass doors in the dining room lead you to a private terrace. The maitre d' kitchen is superb and laundry facilities are tucked away in their own private corner. Double garage with automatic electric door. Very easy terms. Call Shirley Alsdorf, Colony Realty Ltd., EV 6-3231.

"$750 DOWN"
"MODERN SPLIT LEVEL"
"3 BEDROOMS"

Situated amongst new homes on a large lot in Colwood this attractive home offers: Wall to wall carpet in LR, compact all elec cab kitchen, large dining area, aluminum sliding doors to patio over carport, 4-pce. vanity bathroom. 3 bedrooms on two levels. Basement with OOM furnace, wired and plumbed for washer and dryer. Attached greenhouse plus separate small building for storage or play house. Beautiful condition and a real deal at $108 per month including taxes. Price $12,950. Mr. Evans, Western Homes Ltd., EV 2-2157. Eves. EV 5-5533.

BUILDING BREAKDOWN FOR new NHA homes when appraised:

$13,000 value	......	$350 down
$14,000 value	......	$650 down
$15,000 value	......	$950 down
$16,000 value	......	$1250 down

Above prices include the appraised value of the lot. Some owner participation essential. For further explanation phone Kasapi Construction Co. Ltd., 2030 Douglas, 386-6191. This offer is for today—it may change tomorrow. Act fast!

NEAT AND CLEAN

Cute stucco bungalow on Walnut St. near bus, store, school and not too far to Jubilee Hospital. Living room, 2 bedrooms, cabinet electric kitchen. Full basement, oil heat. Yard all fenced. Ideal for children. Only $9750. Cal S. Stephens, EV 3-7844, D. Hawkes Ltd., EV 4-7128.

BY OWNER

For sale, 2 bedrooms, no basement, drive-in garage, 3 years old, good district, one block to stores and bus. For quick sale, $10,400—$2,400 down. Phone 386-2764 or 383-3792.
AGALOY CONSTRUCTION

$7,500. TERMS. 2 BEDROOMS. Stucco, utility, separate garage. Nice lot. "Army" Armstrong, Saanich Realty Ltd, GR 9-1642 or residence, GR 9-3855.

150 HOUSES FOR SALE

THE ROYAL TRUST COMPANY

$1000 DOWN

Five-room stucco bungalow consisting of a large living room, dining area, modern kitchen, 2 bedrooms, 3-pce bathroom. Attached carport. Oil HA heating. Corner location. Price

$8100

BEACH DRIVE

To close an estate. It is our privilege to offer for sale this charming and unique seven-room, stucco, three-level home with its panoramic view of the sea, straits and mountains. Entrance hall, dining room, kitchen with stainless steel sink, small bedroom, 3-pce. bathroom on main level, large living room on the second level, and three bedrooms and three-pce. bathroom on the third level. Part basement with drive-in garage. Oil hot air heating. Price, with extra sea view lot, 75'x125'—

$35,000
A. E. Coles, 388-4311, Local 52
After office hours, 382-8752

THE ROYAL TRUST CO.
1205 Government St.

CLARKE & WALLACE
Realty Ltd.
620 Broughton Street
Across from Eaton's Carpark

RETIREMENT
SELL OR TRADE
(WE NEED MORE ROOM)

4-YR.-OLD, 2-BR. BUNGALOW. ALL OAK FLOORS, ELEC. KITCHEN, PLUMBED UTILITY, OOM HEAT, NO STEPS. ONLY $8,900. GOOD TERMS. CLOSE TO JUBILEE HOSPITAL. C. BAIRD, 384-0483 — H. BUSSEY, 386-3776.

$500 DN—$50 PER MONTH
FULL PRICE $5000

2 BR. PLUS 2 RMS. UPSTAIRS, FULL BASEMENT, REDECORATED INSIDE AND OUT. NEW ROOF, LARGE LOT, FRUIT TREES. PH. H. BUSSEY, 386-3776 — BAIRD, 384-0483.

COME ON OVER

I'm holding "OPEN HOUSE" tonight at a lovely little home on Obed Avenue.

This gem of a house is so clean and well cared for, it simply sparkles. 2 bedrooms, full basement, oil heat and only $11,000. DO COME AND SEE IT.

469 OBED AVENUE
KEN ROBINSON IN ATTENDANCE
Johnston & Co. Ltd., 385-2471

TOWN & COUNTRY REALTY LTD.
3579 Douglas Street
EV 2-7276

MID-WEEK SPECIAL

Are you looking for an immaculate older 4-bedroom home? Then phone me immediately for all the particulars. Asking $9950 with $1500 down.
F. COLOMBIN, EV 2-7276

$500 DOWN
4 BEDROOMS

An excellent opportunity to buy a large family home with excellent terms. Full basement. Good-sized fenced yard. Large living room and dining room. Close to bus, shops and school. For further information call Pat Murphy, EV 2-8117 or EV 5-6984, Newstead Realty Ltd.

SATISFIED CUSTOMERS
ARE OUR BUSINESS
BE SMART
WHY PAY RENT
WHEN YOU CAN BUY

People ask how can you build us such a smart and convenient home on a beautiful treed lot, 75x150, where taxes are low and your workmanship and delivery are really and truly guaranteed. And also Bayles Construction doesn't care whether you have a down payment or not.
You, too, can have the answer to these questions and any others that you may wish to ask, by phoning H. Blake, EV 2-6719 anytime.
Taylor Spittal Ltd., EV 4-9308

ROYAL OAK
1 ACRE, BY OWNER

Completely renovated to meet V.L.A. requirements, new plaster upstairs and down, all new trim, paint job, new furnace, heavy wiring and new mahogany kitchen cabinet, 3 large bedrooms and 3-pce. bath upstairs. Living room 14x24 with fireplace, kitchen, family room and utility with extra toilet on main floor. Ideal family home, set well back from a quiet St., close to all facilities, $12,950. Ph. owner, after 5 p.m., GR 9-6615 or see Listing at V.L.A. office.

HOME AND TWO SUITES
SHELTERED WATERFRONT

$20,600—Immaculate, attractive modern home, or as a triplex with rents of $90, $65 and $65, all self-contained, in a choice residential area. New wall-to-wall carpeting in main rooms, new O-O-M heating, new roof, new drive. As a fine family home with three bathrooms, and moor your launch at the water; or as a revenue producer and rents could total $220 per month. This is extra special.
Fred Marconi, 386-3941 anytime
MARCONI REALTY, 620 View

SPLIT LEVEL COMPACT

You can't judge a book by its cover, the size of this home denies the space it has inside, 3 bedrooms, large living room, with corner fireplace. Bright family-size kitchen. Part basement. O-O-M heat. Utility and rumpus room. Cute and compact, close to town. Only $12,900, with terms. Call now, Mrs. Bobbie Mitchell, Colony Realty, 386-3231 or GR 7-6838.

TREES, TREES,
TREES

give this fine older home on Ernest Avenue an atmosphere of privacy, and the home offers excellent accommodation. Spacious living room and separate dining room, extra large kitchen with utility off. Three bedrooms and bathroom up. Also full basement with O-O-M heat.
PRICE $10,950
Call Norm Hyde, EV 2-8117, Newstead Realty Ltd.

BUILT TO LAST
3 BEDROOMS
$15,900

Large living room, dinette, cabinet electric kitchen, full basement with roughed in rumpus room. And right on a bus route. To view call Evelyn King, Colony Realty Ltd., 386-3231 anytime.

$12,900

4-bedroom home pleasantly set back from the street. Choice part of the Gorge. Require $4,000 cash. Priced to sell this week. Charlotte Bacon, phone EV 4-0237 or EV 6-3231, Colony Realty.

PRIVATE SALE, 3134 DONALD ST. Near schools, shopping area and bus. Lot 100x130. Knotty pine living room with granite fireplace, 2 bedrooms, extra room upstairs. Full basement, oil heat, Duroid roof. Price $12,900. Name your own down payment. Phone EV 5-3049 after 6 p.m.

$450 DOWN

3-bedroom newer type, no-basement home located at 656 Granderson Rd., quiet street, very low taxes. Asking $8,850, payments on balance $95 per month. Isn't this better than rent? Phone Kasapi Construction Co. Ltd., 386-6191.

REDUCED PRICES FOR SUMMER built homes. For further details phone Kasapi Construction, 386-6191.

$10,950 WITH TERMS FOR 5-ROOM 18-year bungalow, full basement, in-law suite, extra large lot. "Army" Armstrong, Saanich Realty, phone GR 9-1642 or res. GR 9-3855.

150 HOUSES FOR SALE

BROWN BROS. AGENCIES LIMITED
1125 Blanshard Street
EV 5-8771 DAY OR NIGHT

OPEN HOUSE
3685 KATHLEEN STREET
TODAY
1:30 to 5 p.m.

High location. Excellent views. Secluded. 2-Br. home, all lge. rooms, all utilities in kitchen. 2 twin size BRMS., lge. LR. and DR. Oil heat. Just three years old. If you want peace, quiet and seclusion this is for you. Asking price, excellent terms, $13,500. Immediate occupancy. Call D. M. LAWSON, EV 5-8771.

OPEN HOUSE
TODAY
2-4:30 P.M. — 7-8:30 P.M.
4304 COLUMBIA DR.
OFF KENMORE RD.

12-yr.-old stucco bungalow containing large mahogany panelled living rm., dining area, bright cab. elec. kit., 2 bedrooms plus lge. basement bedroom, 3-pce. bath. Auto. oil heat. Sep. garage. 1.2 acres, level, arable. Numerous fruit and shade trees. A real opportunity for those who want ROOM TO LIVE. $13,950. Call Mr. Pearce, EV 5-8771.

MOUNT VIEW
261 KAMLOOPS

Immaculate 10-yr-old stucco bungalow. Thru hall plan. LR 14x18, dining area, bright modern el kit, plenty of cupboards, 2 lge bedrms. Full bsmt, Timkin oil heat. Double plumbing. Plumbed and wired for washer and dryer. Overhead door to garage. On sewer. Clear title home. Owner would take $2500 down and purchaser raise max mtge. This is the best listing I have had for a long time. The price is firm at

$11,950
Call Stuart Crickmay.

SWINERTON STEWART CLARK LTD.
608 BROUGHTON ST. EV 5-2481

1½ ACRES
STUCCO BUNGALOW
FULL BASEMENT

Secluded 11-yr-old family home within the 5-mile circle, living rm. with FP, dining rm. cabinet el kitchen and eating area. 2 bedrms up and 2 unfinished down. O-O-M heat, fruit trees, berries, chickens.

Full Price $13,900
BRUCE COLEGRAVE
EV 5-2481 day or nite EV 2-9902

FAIRFIELD
THREE SUITES

Yes, there are 3 self-contained suites in this old solid building, in this fine rental area, right near Beacon Hill Park. Live in one and let the others pay your mortgage, or buy this as a good investment. Low down payment takes this, so hurry as this will sell fast. Phone H. Bitterman, EV 5-2481.

OWN YOUR OWN SUITE
An Appreciating Investment
SEA VIEWS—OAK BAY

Two suites available in quiet block on a quiet street, live free in one and rent the other which would cover assessments on both suites.

Price for Both $28,500

WALL-TO-WALL LUXURY

Lively uninterrupted sea view, no expense was spared in making this the most beautifully appointed suite in Victoria, tastefully decorated in a most pleasing decor blending with the deep pile carpeting, large rooms, generous closets and storage space, 2 expensively filtered vanity bathrooms, the kitchen has everything. Quiet, well managed, 3-storey Oak Bay block, a step from the car to the elevator. Can be handled on convenient terms, might take house in part payment. Please call Mr. Custance, EV 5-2481, eves. EV 6-2345, or any of our representatives.

O
P
E
N
7-9 WED.

1956 ERNEST ST.
OFF RICHMOND
NEAR LANSDOWNE

This inviting, SPACIOUS, MODERN home was designed, BUILT AND COMPLETED BY OWNER, who has enjoyed its many comforts with his family for the past seven years. The lot in high and so fully developed with many fine shrubs and SUCCULENT FRUIT TREES it is really a garden of Eden. The family enjoys the outdoor living and MOUNTAIN VIEWS from the LARGE SUNDECK which is so convenient to the SEPARATE DINING ROOM. Dining is but one step from the WELL-APPOINTED, DE LUXE, ULTRA-MODERN KITCHEN, the BREAKFAST NOOK is spacious, ample for six persons. UTILITY ROOM is also on the main floor convenient to the working area. The THROUGH HALL plan with such a gracious entrance displaying the splendor of the LUXURIOUS FAMILY SIZED LIVING ROOM with its PICTURE WINDOW. Fine fireplace and SWEEPING VIEWS. THREE BEDROOMS are very convenient off the through hall. The full basement has FINISHED EXTRA THREE-PIECE PLUMBING, 2 EXTRA HEATED BEDROOMS plus rumpus area. The heating is the best type, OIL HOT WATER, wiring is also HEAVY DUTY. Here is a wonderful MODERN BUNGALOW for the family who appreciate being CONVENIENT TO SCHOOLS, UNIVERSITY, bus and shopping. SEE IT WEDNESDAY, 7 to 9 p.m. at 1956 Ernest St. or dial CLIFF STRETCH or MACK LYLE, 382-9145 or 383-7436. Victoria Realty Ltd.

RITHET CONSOLIDATED LIMITED
Est. 1871 706 Fort Street

OWNERS TRADE

This valuable property in first-class condition with $560.00 per month income plus owner's lge suite. Walking dist to sea and park. Vendors retiring due to age. For 2-3 bedroom home. Equity $7,600. Call exclusive agent, Edw C. Clark at EV 2-4251 or EV 2-8536.

CITY
IMMEDIATE POSSESSION

This well cared for older home, close to bus, schools and all conveniences, has 2 lge BDRMS, lge dinette kit. including elec frig and new oil range. Full bsmt, new auto oil heat, new wiring, plumbed for auto washer. Asking $7,900. $500 down. Bal $75 a month. Please call Edw. C. Clark EV 2-4251, EV 2-8536.

DUPLEX NEAR THE SEA,
DALLAS ROAD

Tastefully decorated 4 rooms each, carpeted stairs. Full bsmt with laundry, auto oil heat. Mature garden. This is a sound investment. Asking $14,000. Attractive terms. Call Edw. C. Clark, EV 2-4251. EV 2-8536.

FAIRFIELD
VERY SPACIOUS

15 days possession. Near the sea. 6 room family home. Oak floors. Full bsmt. Oil heat. Well insulated. Large glass sun porch. This home has many advantages. Asking $11,700. $2,000 down. Call Edw. C. Clark, Office EV 2-4251, Home EV 2-8536.

$500
SUMMER BONUS HOME
Alderwood Crescent — Queensbury Heights
$1,000 DOWN PAYMENT $1,500
J. McLaren Construction
385-9880

CEDAR HILL 477-4634
Modern 2-bedroom home, living room with fireplace, dining room, large kitchen, double sink, wall oven and counter top element. Bathroom carpets and draperies. Full basement, oil furnace. $9,300. $1,800 down, $62.50 per month at 7%.

150 HOUSES FOR SALE

A. BERNARD & CO. LTD.
655 Fort Street EV 4-9335

HIGH QUADRA

Modern 2- 3-bedrm stucco bungalow. Large living room, separate dining room, cab elec kitchen, hot water heat. Separate garage, large easy to maintain lot. No bsmt. Clear title. $2,500 will handle.

Full Price $12,950
D. Okker EV 4-9335, GR 8-4501.

OPEN HOUSE
519 TRANSIT RD.
WED, JULY 8th,
2-4:30 p.m. — 7-9 p.m.

This home, you will agree, has a choice location. It also has charm and character in design and a pleasing garden. Attractive LR, fireplace, separate DR, kit, 2 fine bedrooms and bathroom on a split level. Full bsmt with HOT WATER HEATING (oil fired).

Price $16,500
For information or appointments to view call Mr. Francis, EV 4-9335 or GR 9-4810.

OAK BAY SOUTH

3 bedrooms, den, separate dining room, 2 baths, full bsmt. Close to sea, shops, services. Low taxes. $4,000 will handle.

Price $13,950

S by S DUPLEX

Quiet location south of Oak Bay Ave. NHA-built, 4 rooms and bathroom each side. Full bsmt. Oil package heat. Nice grounds. Well rented.

$19,500

FULL PRICE $4,500

A well-kept stucco home and garden in quiet location in James Bay. LR, kitchen, 2 BRs and bathroom. Low taxes, low expenses. Call Mr. Francis, EV 4-9335, GR 9-4810.

OAK BAY NORTH

Quality built 2-bdrm. bungalow with full bsmt. Near Willows Park. Separate dining rm. Secluded back garden, situated in prime residential area. Owner's illness compels sale.

$14,950
Gordon Schenck, EV 4-9335, EV 2-6286

151 COUNTRY HOMES AND PROPERTIES

PRICE DAVIES AGENCIES
AT BRENTWOOD

This immensely attractive ultra-modern 3-bedrm, 3-bathrm, bsmt home, on 2.4 acres. Plaster and alum sash and door, HW floors, long LR with raised hearth fireplace. Landscaped. Low tax area. On the Brentwood water line. Is now VLA and min. $7,500 cash down required. Full price is only $17,850. Offers.

Two left! 121x275' level lots! Cleared. Very special. $2,250 each. (Good terms can be arranged).

2.47 acres on Moxon Terrace. Nice sub-divisible possibility, into four ½-acre lots. Three-BR. bsmt home. O-O-M heat. Low tax area. $16,500.

Call Rod Price Davies
GR 4-1412, GR 4-1898

BRENTWOOD PROPERTIES

$10,900 lovely newish 5-room bungalow, secluded. Oil furnace, nice trees and lawn.

Attractive good 3-bedrm bungalow. Seaview, choice area. Grounds all in shrubs and lawn. $16,500. Offers. Terms.

4-BR basement home on one acre. $1,500 down, $100 per mo. 2 years old, sundeck.

4½ level acres, only $1,000 per acre. Easy terms.

Choice seafront lot, $7,500, terms, piped water.

BRENTWOOD PROPERTIES LTD.
Mr. Watson, GR 4-1141, GR 4-2108

1.67 ACRES

For those who desire country living, this property affords boating facilities, gardening and rabbit or chicken raising. ONLY $2,500 down and balance as rent. Real opportunity here for income and, a 3-bedroom modern home. HURRY ON THIS ONE ! !

Phone Mr. Heath
EV 2-7276 EV 5-6600
Town & Country Realty Ltd.

Sidney • • • • • • •
• • • • • North Saanich
GORDON HULME LTD.
Open Saturday
Sidney GR 5-1154

We specialize in houses and property in Sidney and North Saanich area.

Sidney Realty Ltd.
Sidney, B.C. GR 5-2622

2 ACRES

On Atkins Rd, south Langford, trees, grass, good soil. Split-level 3-bedrm home with ALL modern conveniences. Only $13,600 with $1,200 down, bal. $80 month, net taxes $1. F. Richardson, EV 5-6741. Northwestern Securities of Victoria Ltd.

GOLDSTREAM PARK

On Finlayson Arm, 1 acre, 100 feet waterfrontage. No beach! No deep water! No work! Only secluded relaxation. Good swimming most of the time from 50-foot float. Excellent drinking water, pressure piped to the 2-bedroom cottage and the 1-bedroom guest cabin, both of which are fully furnished and ready to start using. Perfect for the active young ones. Full price $9,750, with $1,750 down at $75 per month. Call Frank Ericson at EV 4-7128 or EV 2-7002 to inspect. Douglas Hawkes Ltd.

5-ROOM BUNGALOW, FIRST CLASS condition, Duroid roof, attached garage, 15'x28' workshop over garage, approx 1,000', 3-room cottage for guest house or revenue. Attractive landscaping and lawns, 2 blacktop driveways, 3 lots 50'x300', good quiet location, near school, 7 mins. walk to village and shopping, 8 mins. to beach, near golf course. Price $18,500. Write J. M. Eteridge, Box 311, Qualicum Beach, B.C.

152 WATERFRONT PROPERTIES

WATERFRONT LOTS
VACATION COTTAGES

On beautiful Protection Island in Nanaimo harbor. Large wooded lots, waterfront and semi-waterfront. Good safe beaches. Miles of trails and acres of parks. Tent or build your own vacation cottage or purchase one ready made for only $2,650 including lot. Waterfront lots from $2,150. Semi-waterfront $850. Terms, 10% down and 1% monthly. Write Ken Gogo, c/o Nanaimo Realty Co. Ltd., 17 Church Street, Nanaimo, B.C. Evenings, call SK 4-7265 collect. Free brochures.

GORDON HEAD
2 WATERFRONT LOTS

1. 200' waterfront—$10,300
2. 95' waterfront—$9,850

BRUCE COLEGRAVE
EV 5-2481 day or nite EV 2-9902
Swinerton, Stewart Clark, Ltd.

SECLUSION

with panoramic view of strait and Olympic mountains.
9 acres — 190 ft. waterfront across from Saxe Point.

4 bedrooms.

3½ bathrooms.

Large living room and separate dining room.

Clear title — Terms can be arranged.

Phone EV 3-9124

152 WATERFRONT PROPERTIES

PIERS ISLAND

Now open for inspection a new subdivision of 25 choice seafront lots. Just 5 minutes from Swartz Bay. In addition to your own lot, as a member of the Piers Island Association of Property Owners, you enjoy 150 acres of parkland donated to the property owners.
It's later than you think. Phone now for transportation from Swartz Bay. Call Mr. Biscoe at EV 3-9843 or Res. EV 3-4960. Fraser Biscoe, 750 Pandora

SEAFRONT LOTS ON BEAUTIFUL North Pender Island. Magnificent open views of Salt Spring Island, Moresby Island and Swanson Channel. New selection of Government approved properties, serviced by water, power, roads. Two round trips by ferry daily. 30 min from Sidney. All lots from ½ to 1 acre. Free inspection with no obligation. $300 down. Call Jack Henderson, 388-5021. Pender Holdings.

278' WATERFRONT
QUALICUM BEACH

Luxurious modern home on approx. 1.3 acres. Large living room 28'x16' with beamed ceiling, guest-size dining room, four bedrooms, excellent kitchen with built-in appliances and nook, utility room, triple plumbing. A magnificent all-year-round residence in a prestige location. Price $62,000. Further information from B. F. Gorely, EV 3-7174, or res. GR 7-6732. F. N. Cabeldu Ltd.

WATERFRONT, ON LOVELY Margaret's Bay, over 2/3 acre, sandy beach, protected boat mooring, almost new large house. Extra large rooms, 3-4 bedrooms, 2 bathrooms, living room, dining room. Beautiful views. Large terrace. Fruit trees. Will consider property in part payment. First time offered. GR 7-3651, owner.

PANORAMIC OCEAN VIEW LOTS on sunny North Pender Island. New selection of Government-approved properties, serviced by water, power, roads. Two round trips by ferry daily. 30 min from Sidney. All lots from ½ to 1 acre. Free inspection with no obligation. $100 down. Call Jack Henderson, 388-5021. Pender Holdings.

ONCE-IN-A-LIFETIME
OPPORTUNITY

Sea view property. Stucco building. Good spot for any kind of business. Worth $10,000. 30% off for cash. Near ferry, store and school. Also 2 waterfront lots. ½ acre. Each $2,100 cash or terms. Phone Gulf Island 90 F.

SUMMER OR WINTER NOTHING could be nicer than this new cabin on 100' lot on Cowichan River. Full price $4995. For details phone Doug Robinson, EV 5-3429 by 5:30 p.m.

WATERFRONT, SMALL ACREAGE. Superb view. Electric heat, large reception room. Close Victoria. Victoria Press, Box 450.

153 WANTED TO BUY HOUSES

WANTED
$11,000 - $13,000 CASH
NEAR
JUBILEE HOSPITAL

Good sound five or six-room bungalow with basement and automatic oil heat. Not too large a garden. Early possession desired if possible. Please call Mr. Yells, EV 2-2101, res. EV 3-5039.
NOTE—NOT A LISTING REQUEST
—Client waiting.
HARRY FOSTER LIMITED

REQUIRED NOW

$5,000 cash with end price of approx. $15,000 for your home. Must be available not later than July 30th. Your property will be purchased immediately if suitable. I have sold my client's home and he must buy now.

WANTED ALSO

hotel or motel or any good business that can net my purchaser $5,000 after expenses. Can pay $25,000 and balance of cash in 5 years.
Call LEN LEDOUX, EV 5-6741, Northwestern Securities.

WANTED
$15,000 - $17,000
(Cash Can Be Arranged)

Home suitable for three retired adults. Prefer high location and pleasant garden. — Oak Bay—Cadboro Bay — High Quadra. Please call Mr. Yells, EV 2-2101, res. EV 3-5039.
NOTE—NOT A LISTING REQUEST
—Client waiting.
HARRY FOSTER LIMITED

WANTED
NORTH OAK BAY
$16,000 — $19,000 CASH

Four- or five-room bungalow suitable for retired couple. Not too many steps. Pleasant garden. Vancouver client prefers 30 to 60 days possession date. Please call Mr. Yells, EV 2-2101; res. EV 3-5039.
NOTE—NOT A LISTING ENQUIRY
—Client waiting.
HARRY FOSTER LIMITED

WANTED URGENTLY

Have several good clients wanting Duplexes. S. by S. preferred. If you have such and wish to sell please call Jack Brown, eves. EV 4-4976, EV 4-8126. Pemberton, Holmes Ltd.

CASH IN 3 DAYS

Investment Co. will buy your house for rental purposes and pay immediate cash for your equity or clear title. Agent W. A. Hodgson, at EV 2-8117. Newstead Realty Ltd.

NEEDED TO SELL
NOT LIST!

This is a genuine request for a 3-BEDROOM and DEN or a 4-BEDROOM on a quiet street in FAIRFIELD, OAK BAY or LANSDOWNE areas—up to $25,000 cash.
LEACH & SPARKS, EV 3-4117

WINNIPEG COUPLE

now in Victoria require 2- or 3-bedroom home up to $15,000. Basement preferred. Anxious to locate. Phone Tom Moore, Western Homes Ltd., EV 2-2157, anytime.

X X X X X X X X X X X X X

YOUNG COUPLE

would like small home to start out in. Don't mind some fixing and painting! Have only a low down payment but excellent character and credit references. Call Mr. Hegen of Newstead Realty Ltd., EV 2-8117, ANYTIME!

X X X X X X X X X X X X X

ELDERLY COUPLE WITH $9,000 cash wish to purchase a comfortable 2-bedroom home in a nice district close to bus and stores. Must have basement or a workshop. Please call Mrs. Neill, EV 2-8117 or EV 3-0504, Newstead Realty Ltd.

TWO NAVAL
PETTY OFFICERS

Just arrived from Halifax and need to locate immediately. Both have good down payments and need 2- and 3-bedroom homes in any good location. Call Mrs. V. Roberts, EV 2-8117 or EV 2-1988. Newstead Realty Ltd.

HOUSE WANTED IN OAK BAY
2 or 3-bedroom older home, with basement. Tudor style preferred. Up to $15,000. Call Edw. C. Clark, EV 2-8536, EV 2-4251.
RITHET CONSOLIDATED LTD.

WANTED, IN THE FAIRFIELD area, 3-bedroom home, modern or attractive older type. $12,000 to $18,000. All cash. Call C. H. Holland, Realtor, EV 5-0824 or EV 4-7659.

WANTED — SMALL STARTER home for a couple—any condition. $4,000 to $7,500. Call TED CHARTRES, EV 5-6741. Northwestern Securities Ltd.

WANTED
Older two or three-bedroom home close to schools and stores. Good cash payment. Call Norm Hyde, EV 2-8117. Newstead Realty Ltd.

WANTED — ROOMING HOUSE. Must be in good condition. $12,000 to $14,000. Substantial down payment. Phone C. H. Holland, Realtor, EV 5-0824 or EV 4-7659.

I WILL BUY YOUR 2 OR 3-BEDroom home immediately for cash if it's suitable for rental purposes. For fast action call my agent, Ellwood Nault, at Newstead Realty Ltd. EV 2-8117 anytime.

WANTED TO PURCHASE A 2-BEDroom suite in a co-op apartment. Would prefer in vicinity of Beach Drive, with view. Call John Dunick at Canada Permanent Trust EV 6-1361.

153 WANTED TO BUY HOUSES

TWO, THREE AND FOUR-BEDroom homes needed in any good location, especially Oak Bay. If you are thinking of selling your home, why not give PEGGY ROWE a call now, at EV 5-6741 or res EV 2-6718. Northwestern Securities Ltd.

WANTED IMMEDIATELY — A small retirement home up to $7,500 and also a 3-bedroom home up to $13,000. Prefer Oaklands or Jubilee area or close to bus line. Call GEORGE CHAN at EV 5-6741, res EV 2-9416. Northwestern Securities Ltd.

I HAVE AN OLDER COUPLE moving to Victoria who require a small home in Oak Bay with basement, up to $12,000, by the end of July. Please phone R. F. Harris, EV 3-7174 or GR 7-2998.
F. N. CABELDU LTD.

OLDER 3-BEDROOM, FULL-BASEment home. Good district. Close to elementary school. Good down payment. End price to $12,000. Principals only. Phone 479-6987.

154 PROPERTY FOR SALE

LOOK!

(1) 6 LOVELY LARGE N.H.A. LOTS. Extension of VENTURA WAY. 75' to 80' FRONTAGES! ON SEWER!
(2) 4 nice level lots off Ruby Rd. on Palo Alto. New area — all improvements are in!
(3) NEW AREA! 4 beautifully treed N.H.A. lots on QUEENSBURY HEIGHTS!
(4) OFF SHELBOURNE — GORDON HEAD — 3 high level lots — N.H.A. APPROVED — on sewer.

All houses custom designed at no extra cost to you! LET US BUILD YOU A BRAND NEW N.H.A. HOME NOW! You'll be amazed at the low down payments required! All details arranged by us! IT COSTS NOTHING TO ENQUIRE! CALL NOW! LEN WARDLE, office 388-4294. Home, GR 7-3348, anytime.
Morey & Johnstone Limited

SIX
SEA-VIEW
SITES

to choose from for your new home in SEARIDGE PARK, off HALIBURTON, overlooking CORDOVA BAY.
Some with 100 ft frontage, $3,800 to $4,000. Paved roads, underground power. Select one today — call EV 4-8126 or EV 5-0795. Archie Greene.
PEMBERTON HOLMES LTD.

LOOKING FOR A
MILLION-DOLLAR VIEW?

One only, 90'x90' sea-view building lot only 300' from beach. Corner of Lagoon and Anchorage Roads. A STEAL AT $3,500.
E. E. HEATH, office 382-3103, res. 383-0219

120'x120' Corner Lot
Apt. Zoned. Choice Location
Victoria Press, Box 439

$2500 FULL PRICE

Nice lot in newer subdivision, Terms. Phone EV 5-6600. MR. HEATH, EV 2-7276.
Town & Country Realty Ltd.

$1500 LOT NHA APPROVED
63'x133'—CLOSE TO ALL CONVENIENCES

As low as $300 down (with owner participation) will build you a 3-bedroom full basement bungalow with payments of $100. P.I.T. Don't delay, call now.

LEW MOILLIET
BUILDING CONSULTANT
Town & Country Realty Ltd.
EV 2-7276, office Home, GR 9-2620

INDESCRIBABLE VIEWS
POLSON TERRACE — OVERLOOKING THE OCEAN AT CORDOVA BAY $5,500
CEDAR HILL ROAD — OVERLOOKING MOUNT TOLMIE, MOUNT BAKER AND THE COUNTRYSIDE $3000
GALLOWAY ROAD — COLWOOD —NO VIEW $1450
PHONE D. A. SMITH — GARDNER AGENCIES LTD.
BUS. EV 5-1448 RES. EV 4-7402

VLA BUILDING LOT
.09 ACRE

¾ in 4-yr.-old loganberries, should produce well over $600 crop this year. Ideal building site or could be subdivided. Will sell immediately at $3,350. Terms too, $1,300 down. Phone LEN LEDOUX, EV 5-6741. Northwestern Securities.

PANORAMIC VIEW
OF ELK LAKE
$5,500
Beautiful lot on Pat Bay Highway, as little as $500 down. Act now. Call Patricia Bradley, Colony Realty, 386-3231, res 479-5265.

CITY LOT
103'x56'. Suitable for duplex. Call S. SPAVEN, Northwestern Securities Ltd., EV 5-6741. PRICE $2,500.

LOVELY UPLANDS VIEW LOT, 1 ACRE, $13,000. OWNER, GR 7-4320

ESQUIMALT LOT, ZONED FOR FOURPLEX, $2,950. Phone 386-2764.
AGALOY CONSTRUCTION

MALAHAT, 13 ACRES. NO REASONable offer refused. Mr. Poole, University Realty Ltd. 477-1855 anytime.

CITY LOT, CRAIGDARROCH ROAD, 383-8246.

2 LANDSCAPED AND SEWERED lots, 4021 Shelbourne, 477-4889.

155 PROPERTY WANTED

SMALL COUNTRY LOT, SMALL down payment. Victoria Press Box 454.

DUPLEX LOT WANTED, ON SEWer, GR 7-3728.

156 ACREAGE FOR SALE AND WANTED

FANTASTIC
SAANICH PENINSULA
LAND OFFERING

Exclusive, restricted housing development located in BEAUTIFUL CENTRAL SAANICH. Super panoramic views from anywhere within its 42 ACRES. Already past the most difficult APPROVAL AND ZONING STAGE. 12 acres (including 900 ft. of waterfront) have already been subdivided with roads, power and water. ARE NOW BEING SOLD. Proceeds from remaining lots in subdivided portion will exceed over $50,000 even with today's low land values on Vancouver Island and 30 ACRES OF PRIME BUILDING SITES WILL REMAIN to be developed at your discretion. A superior investment with tremendous profit potential.

FULL PRICE FOR THE
ENTIRE DEVELOPMENT
ONLY $75,000

Robert McAdams EV 4-0531. Hagar & Swayne Ltd., 614 Yates Street.

HAPPY VALLEY
2½ acres, $3,800; 3½ acres, $4,200; both good building sites. 4½ acres, $4,500; mixed patches of level and rock; good home site.
EAST SOOKE
4½ acres, 100 feet of waterfront; good for weekend cottage; $5,500.
WEST COAST ROAD
34 miles from city. 12 acres, $3,900; 24 acres, $6,000. Level, some clear, some treed.
Down payment and payments will be tailored to fit your budget. Call Frank Ericson at EV 2-7002, or office EV 4-7128. Douglas Hawkes Ltd.

APPROX. 7 ACRES, SOME SECond growth; good water supply; near Pat Bay Hwy. Phone Mrs. A. O'Neill, EV 5-3435. P. R. Brown & Sons Ltd., 762 Fort St.

CASH AVAILABLE FOR ACREAGE, Saanich Peninsula and Duncan areas considered. From 5-50 acres needed. Send location and price. Victoria Press, Box 413.

5 acres in Langford (mostly treed). Price $4,500, $1,000 down. Call Norm Hyde, EV 2-8117. Newstead Realty Ltd.

Acerage Required, Saanich preferred. CASH. Phone Byron Price, 1314 Quadra, EV 5-2458.

WILL EXCHANGE THREE ACRES, developed, in England, for similar here. Apply Victoria Press Box 455.

FOR SALE—6-ROOM HOME, ON acres, $17,500. Low down payment. Apply 1515 West Burnside.

CASH FOR ACREAGE ADJACENT to sewer. Kasapi Const. 386-6191.

158 FARMS FOR SALE AND WANTED

$10,000 POTENTIAL

Out of presently seeded 5½ acres of strawberries and logans on this 10-acre farm. 1,700 sq. ft. beautifully built new home on 9-foot basement. Ideal for second suite. Oil baseboard heat, large enough for second suite. Modern as tomorrow Best buy in Central Saanich. Only $32,000. Terms. Act fast on this. FRED BERGMAN, EV 5-6741. Northwestern Securities Ltd.

Prairie Picnic Set for Sunday

PARKSVILLE—All Vancouver Island "prairie chickens" are invited to take part in a basket picnic here on Sunday.

The picnic will include old-time fiddling, ladies' nail driving, tug-o-war contests a horseshoe tournament and children's races.

Crowning of the Prairie Queen will be at 9 p.m., followed by dancing.

India Reds Split

MADRAS (AP)—India's Communist party, long plagued by internal bickering, has split in two with the birth of a Peking-oriented party.

ADDITIONAL AUCTION AD PAGE 2

GOOD QUALITY
AUCTIONS CARS AND FURNITURE
AT
MAYNARDS
THURSDAY
TWO SALES: 10 a.m. and 7:30 p.m.

CARS
1957 CHRYSLER IMPERIAL
All Power — Unreserved
Unreserved 1957 PLYMOUTH V-8
4-Door Hardtop — Clean
Unreserved 1955 OLDSMOBILE SEDAN
Unreserved
Unreserved 1954 METEOR SEDAN
Unreserved
1961 NSU PRINZ
Economy
Unreserved 1949 HUDSON SEDAN

FURNITURE FROM ESTATE
5-Pce. Modern Bedroom Suite, Lovely Duncan Phyfe Style Settee and Chair, Pembroke Table, Lamp Tables, Gateleg Table, Double Baby Stroller.
QUALITY WILTON CARPETS, ETC.
Needlepoint work, Oil Paintings, Chests of Drawers, Lamps, Sewing Machine.

BRAND NEW TAPPAN WALL OVEN AND SURFACE UNIT
Coppertone, Complete

Mantel Radios, TV Sets, Hollywood Beds
OFFICE FURNITURE - DESKS - CHAIRS, ETC.
MORE FURNISHINGS FROM EMPRESS HOTEL
Garden Lounge and Chairs
Paint Compressor in Good Condition
LARGE SELECTION OF GOOD LINEN
Garbage Burner — 4 Good Refrigerators
Viking 5 H.P. Outboard — 3 H.P. Inboard Motor
Lawn Mowers — Garden Tools — Etc. — Etc.
Dual Stereo Tape Recorder
ATTEND THIS INTERESTING AUCTION
MAYNARDS Bonded Since 1902 AUCTIONEERS
733 JOHNSON ST. 386-5191
Also in Vancouver and Toronto

Local News
Women's Pages
Classified

Victoria Daily Times

Second Section
Pages 21-32

VICTORIA, B.C., WEDNESDAY, JULY 8, 1964—PAGE 21

Arthur Mayse

One of this corner's junior scouts decided the other day that his brush cut was a millimetre too long at the sides, and in a spirit of youthful adventure, set out to hunt up a new barber.

After considerable window-shopping, he found an operator to his taste, a comb-and-scissors expert who combined dash and assurance with an artist's finesse.

Our fellow checked in, and presently mounted the chair. Until the ultimate last moment, all went very well. Then with a flourish, the barber reached a bottle from his counter and anointed the finished trim, which began to foam.

"I'm sorry, sir," said the barber, "but I'm afraid we got the wrong bottle, heh-heh-heh. This one seems to be shampoo."

Since he couldn't send our lad-about-town frothing into the street, he then proceeded to make amends with shampoo, rinse, hair-drying and scalp-pummel to the tune of $4.50, on the house.

He also entertained with tales of other tonsorial contretemps, one of which involved a new chum from Europe and his first Canadian customer.

This barber, an artist who had coiffed any number of distinguished Continental heads, administered a standard European brush cut.

His patron inspected the finished job. "Too long on top," was his verdict. "I want a brush cut."

The maestro, considerably flustered, set to again. But his timing was shot, and as he worked his way up the back, his scissors skidded under the comb and snipped to the skin.

For an instant he stared in horror. Then the years of hovering over Old World diplomats came to his rescue. Delicately, he neated up around the disaster area.

"Sir," he observed as he reached for a bottle—the right one—"are you aware that here at the back is a small bare spot?"

"Must have sneaked up on me," his customer said. He groped and frowned. "What should I do about it?"

"We will watch it," said the barber, "but I see no cause for worry." He administered a last judicious rub. "There are signs that the hair has begun to sprout again."

* * *

After first-nighting a succession of high-budget but mediocre films that culminated in an expensive floperoo titled Cleopatra, Win and I decided that nothing less than an earth-shaker would coax us farther afield than the Oak Bay with its sturdy comedies.

In consequence, we remained stubbornly cool while friends told us we really ought to shake loose and go see Tom Jones at the Capitol.

This we refused to do until a sedate couple old enough to know better dissolved into semi-coherent sputterings while briefing us on the picture.

So we went, grumbling; and now, between sputters of our own, urge anyone of a right and proper age to catch Tom Jones while it and he are still in town.

Luckily the English, who have a gift for hearty, earthy humor, bagged Henry Fielding's novel of eighteenth century country England before Hollywood got around to it. The resulting picture is a cross-country gallop that tramples the proprieties along with the chickens through one outrageously entertaining scene after another.

Tom Jones is gigantic, stupendous, super-colossal, and if I could plug it with an even more florid superlative, I'd gladly do so.

* * *

But no plug today for Victoria City, which having built an attractive and functional parking palace on View Street, is damnably slow in catching up with an early Edison invention that gives off a reassuring brilliance when a switch is flipped.

The 11:30 blackness at either end of the lower parking level is enough to scare the pants off Dracula, let alone citizens groping carward with their wives after a late show.

Lights, gentlemen, lights! We have too many of these murky holes in our downtown area.

Topics of the Day

A "bullying ruffian" who beat and kicked two newsboys was sent to jail today for two months by Magistrate William Ostler.

Douglas Forscutt, 18, of 971 Dunn, was told he would have to learn "not to be so free with your fists and your feet."

Forscutt attacked the newsboys "without the slightest justification," said the magistrate. The magistrate noted Forscutt has a record for allied offences.

* * *

A three-and-one-half-year-old boy is in fairly good condition today after being struck by a car when he ran across Fernwood Road Tuesday afternoon.

Jose Manuel de Lima, 2612 Fernwood, received head injuries in the accident. Police said he ran across the street just north of Haultain and was hit by a car driven by Douglas Loffey, 1514 Clawthorpe.

Mark Simmons, 2519 Ludgate, a four-year-old boy struck by a car near his home Monday, is reported to be slightly improved today.

He suffered serious injuries and was reported at first in critical condition at St. Joseph's Hospital.

A woman exercised her right to change her mind Tuesday and ended up with a $350 fine.

Jessie Mary Morton, 4111 Glendenning, changed her plea to guilty after hearing police evidence on a charge that she drove on Royal Oak Avenue while impaired April 20.

Police had to support her to keep her from falling after she drove her car into a ditch. A partly-consumed bottle of vodka was found in the car.

Magistrate William Ostler ordered her to drive only on business for four months.

* * *

Even pigeons have to rest, so 50 pigeons released Saturday from Jasper, Alberta, stopped overnight before completing their 400-mile flight to Victoria.

The event was the Capital City Racing Pigeon Club's 400-mile flight of the current old bird series.

Leading times were Bert Owens, 25 hours, 24 minutes, 12 seconds; J. and D. Blackstock, 25:26:21; and Dick Roe, 25:59:14.

* * *

A man convicted of a morals offence involving a 14-year-old boy was sent to jail for four months Tuesday.

Allan T. Shaw, 160 Joseph Street, pleaded guilty to the charge in Saanich court.

* * *

Victoria city manager Dennis Young today said aldermen will be in a position next week to start allocating priorities in carrying out the five-year capital budget plan of $3,387,000 approved last month by ratepayers. Seventeen projects have to be synchronized with work schedules, senior government grant requirements and debenture bond sales.

* * *

Oak Bay Kiwanis Club has presented book awards to the following elementary school students for outstanding work:

Uplands (grade 7), Jim Yates, Gay Constance; Willows (grade 6), Geraldine Peet, Jim Murphy; Monterey (grade 7), Margaret McDonald, Jim Stafford.

In addition, citizenship awards went to junior secondary students Kevin Costain of Oak Bay and John McCandish and John Wilson of Lansdowne.

Ask The Times

Q. Would you please tell me the major industries in B.C. in order of importance? J.S.

A. They are (with 1963 estimated values): Forestry, $850 million; mining, $250,600,000; agriculture, $154 million; tourism, $145 million, and fishing, $80 million.

Q. What is the largest river on Vancouver Island? C.T.

A. The Nimpkish River which is 55 miles long and drains an area of 768 square miles north of Strathcona Park.

All questions should deal with matters of fact and be of general interest. The Times does not undertake to solve conundrums or legal problems. Nor will it attempt to put a value on old coins, stamps or antiques. These should be submitted to a dealer.

Anyone wishing a question answered is invited to send the problem along to the Times, addressed to "Ask the Times" Editor. Questions and answers will be published daily.

LAST STOP on the North American continent means last-minute purchases of mementoes and gifts to take back to France, Thursday, when the Paris Opera Ballet troupe boards its home-going plane. Mademoiselle Liane Dayde here introduces her latest treasure to Juan Giuliano at the Empress Hotel. Tonight at the Royal Theatre, the piquant dancer will be seen in her notable performance of Romeo and Juliet when the all-star troupe presents the same program with which it has been thrilling Vancouver Festival audiences.

Centre Assured Despite Plodding

By JOHN MIKA

City Hall officials now feel that the senior citizens' recreational centre will be built after all—with little thanks to the beneficiaries themselves.

Indications today are that the painfully slow campaign by various groups representing the retired class will come close to its $60,000 target.

The campaign to raise the user's relatively minor share of a $200,000 project began early this year but dragged so much that some civic officials privately expressed fears the building would have to be abandoned.

Most of the cost for the multi-purpose development—to provide services ranging from hobby craft rooms and equipment to reading rooms—will be paid for by the city and provincial government.

The Fisgard - Government Street corner of Centennial Victoria Square was reserved for the building and most senior citizen groups were forecast they would easily raise their share of the cost in short order.

It was pointed out that some 25,000 senior citizens in the Greater Victoria area would be able to use the building as their own facility and only a $2 donation from each would assure success.

However, reality showed another picture entirely.

Very little has come from senior citizens—either in cash or effort—and most of the credit for raising the money will have to go to a door-to-door campaign by young children and some wealthy donors.

Officially, $25,000 has been collected so far—almost half by the youngsters—but unofficial figures boost this by $10,000.

Appeals are going to several wealthy persons to pull the campaign through and there are indications that they will.

BIDS IN AUGUST

"We now hope and expect to be able to call for tenders in August so this building can be put up as a winter works project," a city official said.

If the hope is realized it will soothe some feelings that the city was led down a garden path by a barrage of demands from all sorts of senior citizen groups in recent years for a central recreation centre to supplement neighborhood centres.

Aldermen, particularly at election time, frequently were bombarded with criticisms and were told if only they provided leadership, a fund campaign would go over the top.

There is no expectation that will happen now but city officials have their fingers crossed that the campaign committee can at least get within shooting distance of its target so that there is some justification for proceeding with the centre this fall.

THURSDAY MEETINGS

S.S. Beaver Kiwanis Club: Tally Ho Hotel, 7:30 a.m.; W. B. Reith, department of recreation and conservation, film: "West Coast Vancouver Island."

Victoria Rotary Club: Empress Hotel, noon; Paul Courtice, "Victoria International Film Festival."

Oak Bay Kiwanis Club: Oak Bay Beach Hotel, 6:15 p.m.; program to be announced.

Victoria Optimists Club: Y.W.C.A., 12:10 p.m.; business meeting.

$341 Given Plaque Fund

Donations to the Mungo Martin Memorial Fund today totalled $341.

The fund, headed by Colin Graham, curator of the Art Gallery of Greater Victoria, will finance a $5,500 memorial plaque honoring the Indian carver.

Donations are being accepted by the Times and Colonist and may be sent to "Mungo Martin Memorial Fund," care of the paper.

Contributors to date are:

Victoria Daily Times	$100
The Daily Colonist	$100
M. W. Croft	$1
Tobin family	$5
Vancouver Sun	$100
Stuart Keate	$25
E. Le Jones	$3
E. J.	$5
Mrs. H. G. Pidcock	$2
Total	$341

BUT POOR BRUIN IS DEAD

Kill or Capture Argument Goes On

A black bear which roamed the Saanich Peninsula for three days after first being sighted at Beaver Lake was killed Tuesday, but a controversy surrounding it lives on.

Four shells fired by Nanaimo cougar hunter Jim Dewar cut down the 100-pound bear Tuesday afternoon—near a berry farm owned by G. P. Arnaud, 6432 Patricia Bay Highway south of Keating Cross Road.

The body was immediately buried in a sawdust pit on the farm.

While the bear's remaining time on earth grew shorter as the clock ticked through Tuesday morning, two warring factions began to emerge.

One was comprised of housewives of Saanich, demanding that the bear be shot.

The other was made up of conservationists, demanding the bear be spared.

Both bombarded the Game Department with their telephone calls.

REPRIEVE NOT GRANTED

As the hunter and his dogs were stalking the bear SPCA secretary-manager David Beeching tried to obtain a one-day reprieve for the bruin until a tranquilizer dart-gun could be shipped over from Vancouver.

He was told that the hunt would continue and that the tranquilizer would be used on its arrival if the bear had not been shot in the meantime.

But the bear was sighted well before the tranquilizer gun could be obtained, and the animal was shot.

The bear had molested no one during his three-day visit to civilization.

He had followed three berry-pickers down a road until being scared off, had eaten part of a strawberry patch and had torn up some nearby hallocks.

SAFETY FIRST

Provincial game department inspector Bob Sinclair said he regretted having to kill the animal, but that there was no alternative.

"You just don't know what a wild animal will do," he said. "Suppose a child had gotten in its way; then where would we be?"

It was argued by those supporting the shooting that even if the bear had been drugged and returned to its natural habitat, it would again wander down to civilized areas because of memories of easy food.

Opposed to the shooting were employees of Rudy's Pet Park who said today that they had facilities for another bear and could have accepted the Saanichton bruin if it had been drugged.

Also opposed was highly-placed game branch official who said before word of the killing reached him "I'm sick to death of the Victorian attitude that insists on killing every poor, harmless, wild creature that dares to show its nose on this peninsula.

"If the people who have been keeping our phones busy hollering for the bear's blood would just hold off, we could deal humanely with this situation.

"But the pressure for a shooting is simply too heavy."

Lawyers Battle Over Witnesses

Stormy Opening For Death Probe

Witnesses were excluded despite protests at the stormy start today of a special coroner's inquest into the death in March of a city nursing home patient.

Mrs. Jessie Charlton Little, 85, a patient for four months at Glengarry Private Hospital, 1780 Fairfield Road, died the day after she was admitted to St. Joseph's Hospital with a broken arm.

The inquest, under coroner Edmond J. de St. Jorre, was called by the attorney-general's department on a Supreme Court order from Mr. Justice T. W. Brown.

The previous coroner, Dr. J. H. Moore, had conducted an informal inquiry shortly after the death and filed his report with the A-G's office.

Counsel for the private hospital, David Hummel, at the outset of the inquest applied to have some six to eight witnesses—mostly employees of the hospital—present when evidence was given by the 15 persons subpoenaed by police to attend.

Mr. Hummel made it clear he was not representing the employees at the inquest.

EXCLUDE ALL

Mr. St. Jorre said he intended to exclude all witnesses until each was called to give his own testimony.

Counsel for the deceased's family, George Gregory, said he proposed to call Mr. Hummel as a witness and he should therefore be excluded with the others.

After 40 minutes of disagreement, in which Mr. Hummel said he would also ask for Mr. Gregory to be subpoenaed, Mr. St. Jorre excluded witnesses and adjourned the hearing to 2 p.m. at a different location.

CRAMPED ROOM

The hearing opened in a 15 by 20-foot room in Victoria city police station.

Thirty-four persons including press and officials crammed in with a 10-foot table and 33 chairs, leaving other interested persons standing in the hallway.

Arrangements were made to resume at the RCMP court room in the Law Courts building.

Mr. Hummel said that any person deeming himself affected by the proceedings has the right to be present as witnesses to give evidence and be cross-examined. This is provided for in the Coroner's Act.

HIS RIGHT

Mr. St. Jorre said he has the right to exclude witnesses and any persons wishing to be present could be represented by counsel.

"If they are excluded," said Mr. Hummel referring to 13 persons who stood when requested by Mr. St. Jorre, "it would be in contravention of section 23 (of the Coroner's Act)."

"You can't have it both ways. Either you are representing them, or you are not," Mr. St. Jorre told him.

"I think Mr. Hummel should be treated as the other witnesses," Mr. Gregory put in.

"VICIOUS THING"

"Mr. Gregory well knows I have no personal knowledge of this death and if he seeks to remove me as counsel just to find out in the first few questions that I have no knowledge . . . it is highly improper and a vicious thing to do," Mr. Hummel said.

"That is regrettable, and you shouldn't speak of another member of the bar like that," the coroner said.

Mr. Hummel said he had investigated the matter on behalf of Glengarry Private Hospital Ltd. "for months and spent thousands of dollars of the corporation's money on it."

If counsel insisted on calling each other as witnesses, then Mr. St. Jorre would have to arrange for subpoenaes and counsel would have to appoint other lawyers, the coroner said, granting the adjournment for counsel to consider the matter.

"I suggest Mr. Hummel is as wrong as he is rude," Mr. Gregory said. "What he said to people who are not his clients may certainly be of some assistance (to the inquest)."

Bricklayers' Strike Vote Set Next Week

Victoria bricklayers will hold a government-supervised strike vote next week following employer rejection of a conciliation recommendation.

The recommendation—for wage increases totalling 46 cents per hour over two years—came from conciliation officer William McLaughlin.

The 40 journeymen bricklayers, masons and plasterers involved voted to accept the proposal, but the contractors negotiating through the Victoria Building Industries Exchange turned it down.

THREE BOOSTS

Mr. McLaughlin had recommended three increases between July 1 this year and April 1, 1965, totalling 39 cents per hour, plus welfare worth seven cents per hour.

The union had been demanding increases totalling 53 cents per hour.

Basic hourly rate is $3.10.

Union representative William Gauld said there is every possibility of a strike.

"FRUSTRATED"

"The membership is frustrated. There have been only three direct negotiating meetings between the parties since March 8. One of those was with the conciliation officer.

"The men have been without a new contract for four months."

Bricklayers were the only union not seeking parity with Vancouver.

Basic Vancouver rate (in effect north of Cobble Hill) is $3.62, and by April 1, 1965 it will be $3.78.

Contractor Gilbert Brown said the demands were "too much for us."

TOURIST'S CAR RAIDED

Stolen Clothes Jettisoned On City Streets By Youths

Two suitcases full of clothes were stolen from the rack of an Illinois tourist's car early this morning and the contents strewn over the downtown area.

Two youths were seen by a nearby resident taking the suitcases from a car in the lot at Bel Isle Motel, 427 Belleville Street. They got into a car driven by a third person.

By the time police arrived the youths had left the scene. The thieves started to discard the clothing a short distance away.

Police followed a trail of clothing scattered along Quebec, Menzies, Kingston, Montreal, Dallas, Blanshard and Quadra Streets. The trail ended near View Street.

In all about $150 worth of clothing was in the suitcases. Most of it was recovered.

NINE CARS PROWLED

Vandals broke into nine cars parked at Regent Towers, Michigan Street, overnight Tuesday.

Police said the only articles missing from the cars are a camera and a roll of pennies. Entry in each case but one was made by breaking vent windows. The top of a convertible was slashed.

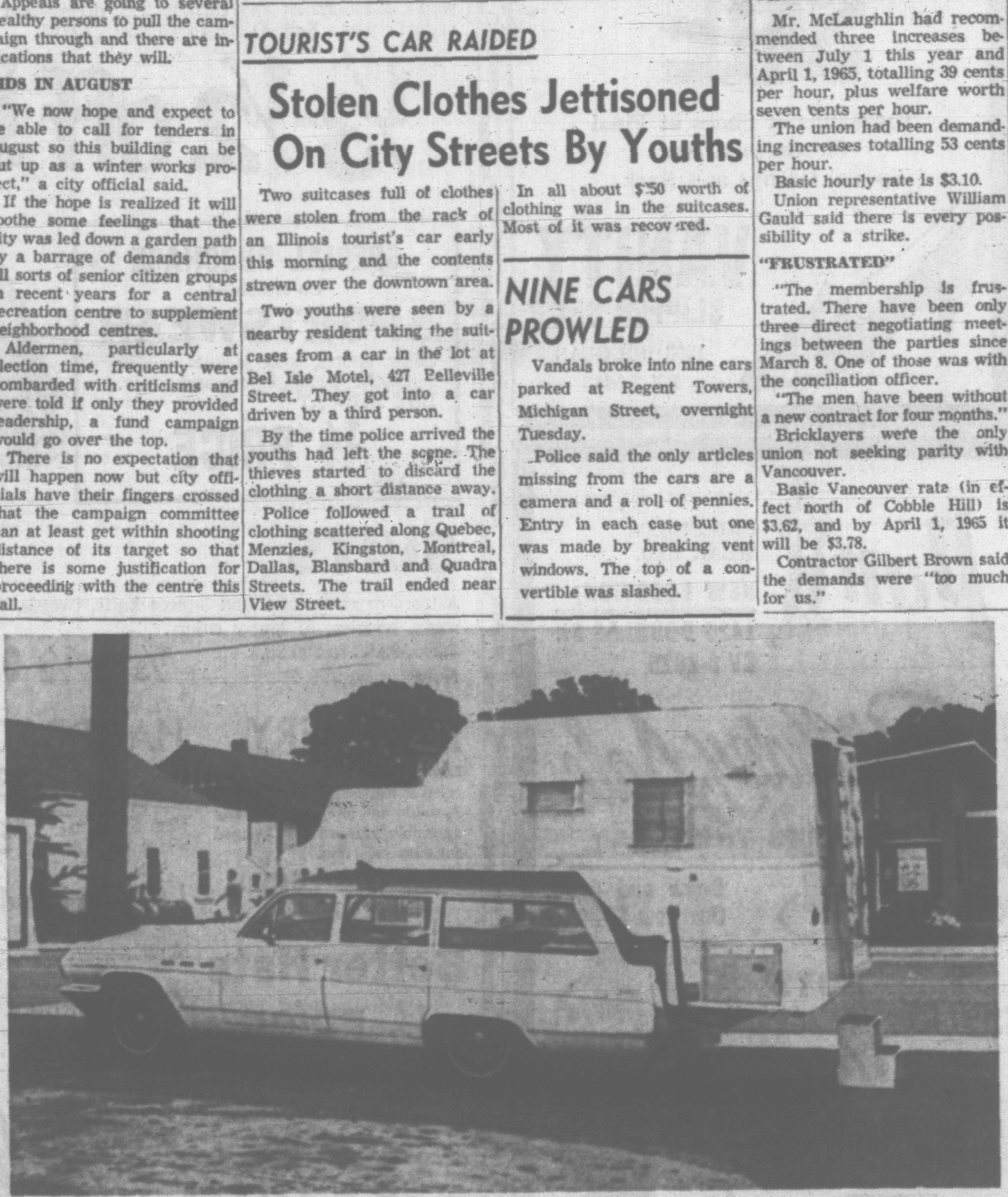

And Now It's the Piggy-Back 'Totemotel'

"Daddy, I wanna go upstairs and sleep."

"That's fine dear. Turn off the water in the sink on your way up, will you please?"

Hardly the conversation one would expect to hear in a station wagon travelling down a freeway, but quite possible in the station wagon driven by Ken Greening of Van Neys, California.

Riding piggy-back on his late-model wagon is a "totemotel," a fibreglas unit which rests on the tailgate and opens into the wagon's interior.

The totemotel contains a sink, icebox, closet, hotplate, storage space and a king-size bed which sleeps the Greenings and their two small children.

Yet it weighs only 365 pounds.

It's streamlined too, making the wagon look like a pleasure cruiser, and virtually eliminating drag.

The unit is not yet available in Canada, but sells for about $1,400 in the U.S.A.

Mr. Greening likes the totemotel so much he may open a dealership in his own town.

LATE SPORT RACES

FOUR STAR FINAL

NEWS FLASHES STOCKS

WEATHER: Mostly Cloudy

Victoria Daily Times

Founded 1884
The Home Paper
Telephone 382-3131
Duncan: 746-5611

81st Year, No. 25 ★★★★ VICTORIA, B.C., WEDNESDAY, JULY 8, 1964—32 PAGES PRICE: 10 CENTS WEEKEND 14 CENTS

THREE-RIVER PLAN NOW FOR B.C.

FINAL ★ ★ ★ ★ BULLETINS

U.S. Military Transport Crashes

DAYTON, Ohio (AP)—A four-engine U.S. military transport plane crashed and caught fire in landing at Wright-Patterson Air Force base today.

There was no immediate report of casualties or the number of persons aboard.

Eagles Trade Off Clarence Peaks

PHILADELPHIA (AP)—Philadelphia Eagles traded fullback Clarence Peaks and linebacker Bob Harrison to Pittsburgh Steelers today for flanker back Red Mack and defensive halfback Glenn Glass.

Senate Probers Indict Bobby Baker

WASHINGTON (AP)—The U.S. Senate rules committee today accused Bobby Baker of "many gross improprieties," saying he used his position as secretary to the Senate's Democratic majority to feather his own nest.

A report submitted to the Senate by the committee's Democratic majority said the manner in which the 36-year-old Baker concealed his business and financial dealings provided convincing proof that he himself was fully aware of their impropriety.

Commons May Debate Death Penalty

OTTAWA (CP)—Justice Minister Favreau said today the government will consider an opposition suggestion that the Commons debate the question of the aboliton of capital punishment.

Mr. Favreau, government House leader, was replying in the Commons to Stanley Knowles (NDP—Winnipeg North Centre) whose question was prompted by the postponement until Sept. 25 of the execution of convicted Santa Claus killer George Marcotte of Montreal.

Rhodesia Issue High On Agenda

LONDON (CP) — The Southern Rhodesian question got high priority on the agenda of the Commonwealth prime ministers conference which opened here today.

Delegation sources said the Southern Rhodesian problem, the key issue for most of the seven African countries at the conference, was given second place only to a discussion of international affairs.

Formal discussions among the Commonwealth leaders, which were being held behind closed doors, began this afternoon.

Ghanaian President Kwame Nkrumah issued a statement earlier this week saying Britain had an inescapable responsibility to ensure that a majority government was established in Southern Rhodesia.

Britain has in effect refused to grant Southern Rhodesia independence while the white minority government of the self-governing colony refuses to grant voting rights to the African population.

British Prime Minister Sir Alec Douglas-Home, with Canada, Australia and New Zealand—wanted a complete reappraisal of what the modern Commonwealth means based on his ideas for closer economic ties and expanded technical aid.

During the morning meeting the leaders of the Commonwealth approved the admission of Malawi, raising the membership of the Commonwealth to 18.

Douglas-Home welcomed the leaders at Marlborough House, the first conference since September, 1962.

The dangers of British Guiana were expected to be emphasized by Trinidad's Dr. Eric Williams after new violence killed 24 persons in the sugar colony torn by racial strife.

But prime ministers and presidents tended to be concerned chiefly with problems in their own particular region. Malaysia's struggle against Indonesia caused mounting concern among Far Eastern and Asian members.

And President Ayub Khan of Pakistan indicated in a pre-conference speech that "Western economic imperialism" might

Continued on Page 2

FUNERAL will be held at 1 p.m. Saturday from St. John's Anglican Church for George I. Warren, who died suddenly Tuesday at 77. Widely known as Mr. Victoria, the long-time tourist chief will be buried in Royal Oak Burial Park, Rev. Canon George Biddle officiating. Full story on page 12.

'Liberty Not End Of Woes'

By JOSEPH MacSWEEN

LONDON (CP) — Canada's Lester Pearson told the conference of Commonwealth prime ministers today Canadian experience has shown that independence in itself does not necessarily simplify a country's problems.

Pearson, as representative of the Commonwealth's senior country after Britain, was replying to an address of welcome by Prime Minister Sir Alec Douglas-Home at the opening of the 18-country conference.

In a reference to the burgeoning growth of the Commonwealth, Pearson said the time scale in this century has been foreshortened as compared with 1867 when the British North America Act gave Canada independence.

In practice, it has taken Canada several decades to assume all the attributes of sovereignty and now, nearly 100 years later, some problems are still unsolved.

NOT AN END TO PROBLEMS

Pearson said that if in this context he could make an observation based on Canadian experience it would be that the assumption by a country of the final powers over its own problems does not necessarily in itself simplify and end those problems.

Prime Minister Jomo Ken-

Continued on Page 2

Vancouver Stocks Closing Prices

VANCOUVER — Closing sales: Torwest 1,000 at .26, Highland Bell 300 at $7.80, Can. Am. Pete 2,500 at .22, Trans. Mt. Pipe 75 at $19, NW Ventures 1,500 at .31, Ace Mines 1,000 at .52, Friday Mines 1,000 at .7½, Merit Oil 1,000 at .49, Neon 25 at $27⅜, Copper Soo 1,500 at .22, Silver Standard 100 at .95, Buttle Mines 1,000 at .50, Peace River Pete 500 at .39, Grandue 50 at $5.80, New Ainsworth 500 at .11.

BASEBALL

NATIONAL LEAGUE

First Game—		R	H	E
San Francisco	000 000 000—	0	4	0
Chicago	100 000 10x—	2	10	0

Hendley (8-5), Duffalo (4), Shaw (7), Bolin (8) and Crandall, Haller (8); Buhl (10-4) and Bertell. Home runs: Chicago—Williams (20).

Canada's Extremes

High—Kamloops, 91
Low—Whitehorse, 40

RACING—PAGES 15, 18

WORK FRIDAY?

Alberni On Verge Of Accord

By FRANK RUTTER

The Alberni Valley strike today teetered on the verge of a settlement that would put the lumber industry into full production again on Friday.

Both company and union officials have agreed to Premier W. A. C. Bennett's settlement terms, but they are still deadlocked on a last-minute technicality.

The Office Workers' International Union will withdraw its pickets if MacMillan, Bloedel and Powell River Co. will drop its legal action for a government order that other unions cease their tieup of company operations.

The company will withdraw its legal action if the union calls off its pickets.

'PICK UP MARBLES'

Deputy Labor Minister W. H. Sands was trying to solve the deadlock in meetings still under way at Vancouver at press time.

Mr. Bennett, meanwhile, called on the company to give in.

"When the game is over you pick up your marbles and go home," he said. But there was no reply.

The premier's settlement ultimatum issued Monday night was accepted by company chairman J. V. Clyne without conditions.

TWO CONDITIONS

William Lowe, representative of the union, accepted with two conditions: that the company halt its legal action before the provincial labor relations board and that the union membership votes for it.

He said he could assemble the 60 striking office workers and complete a vote within a matter of hours.

Company officials said today that the Alberni Valley plants could be back in full production within 36 hours of a formal settlement.

One said he expected the legal issue would be resolved later today and the pulp and paper plant at Port Alberni would be in full operation by noon Friday.

HEARING DELAYED

Labor relations board hearings on the company's charges that four unions have illegally restricted production by refusing to cross office worker picket lines were adjourned until 10 a.m. Thursday in the hope that all will be settled by then.

Mr. Sands and Mr. Lowe met most of this morning in an attempt to clear the snag.

"We are on the verge," said a company spokesman.

Mr. Clyne, after sending a telegram to the premier—accepting his settlement proposals, said there should be an immediate withdrawal of pickets and everyone should return to work.

He said the premier's proposals were "in accord with the company's position throughout."

EMPLOYEES FREE

This was that freedom of employees to decide themselves if they would join the union should be maintained.

The union wanted a closed shop.

Mr. Bennett's plan was that a majority of employees must be union members, that no present union members would lose their jobs, and that all employees would pay union dues. The matter of wages would be settled by a government arbiter.

Meanwhile, despite today's snag, there was rejoicing in the Alberni Valley that the end is in sight.

There was free beer Tuesday night in Alberni beer parlors.

WING DING

Mayor Fred Bishop said there would be "a wing ding of a party" if anyone has any money left.

"YIPEE, I WON"—That's what little Laurian Wallis seems to be saying. And this delightful shot of her on the swings at Willows Beach last month gained a first prize for her father, Graham, of 3401 Browning Street, in the Times snapshot contest. There are still five weeks to go in this easy-to-enter contest. So why not take a page out of Laurian's book and get into the swing of the thing. It could be worth $1,000.

Federal Aid Sought On Fraser

VANCOUVER (CP) — British Columbia today launched a three-river power policy.

Premier W. A. C. Bennett announced that the federal government will be asked "forthwith" to share in the cost of a multi-million-dollar flood control project on the upper reaches of the Fraser River.

He said dams constructed under the project would be capable of generating hydro-electric power. The area was capable of generating one million horsepower.

Despite heavy criticism in the past, the government has worked on a two-river policy—simultaneous development of the Peace and Columbia Rivers for hydro-electric power. Now Mr. Bennett has added a third river. Total cost of all projects is in the billions.

He said the request for federal aid will be made on the basis of a report earlier this year from the Fraser River Board — a federal-provincial body — which called for a $398 million flood control system that would involve eight dams and a diversion of the Upper Fraser.

PROTECT VALLEY

He said under B.C. proposals the federal and provincial governments would share the cost of the flood control features of the project with the balance charged to hydro development.

The system would be designed to prevent flooding such as that in 1948 when $30,000,000 damage was done by the rampaging Fraser.

Mr. Bennett made his announcement at a government breakfast given for the B.C. Investment Dealers Association where he announced a $50 million parity bond issue by the B.C. Hydro and Power Authority.

He said there would be no dams on the lower Fraser River, upon which much of the province's multi-million dollar salmon industry is partially dependent.

Preliminary discussions had already been held with the federal government and "now we want the talks to get into high gear." The federal government would be expected to pay 50 per cent of the flood control aspects of the project.

Mr. Bennett said that there had been a feeling abroad that the government was "gambling" with its two-river power policy.

Continued on Page 2

$50 MILLION HYDRO BOND ISSUE

VANCOUVER (CP) — Premier W. A. C. Bennett today announced a $50,000,000 British Columbia Hydro and Power Authority parity bond issue.

He told a breakfast meeting of the B.C. Investment Dealers' Association that the four-year bonds will pay five per cent and there will be a limit of $10,000 worth per customer.

He also announced the ceremonial burning of $90,000,000 of paid-up B.C. Toll Highways and Bridges Authority bonds.

The ceremony, to be held here Aug. 1, would be similar to one held in 1959 at Kelowna when the premier announced that the province was free of direct debt.

The premier said that $36,500,000 worth of Toll Bridge's bonds are due Aug. 1. The government had the cash on hand to pay these off.

Parity bonds are government guaranteed bonds cashable at par at any time.

Mr. Bennett said the new $50,000,000 issue will take the government above its self-imposed limit of $212,000,000 in parities which are issued by crown agencies, not the government. The total would amount to almost $238,000,000.

However, refunding of bonds issued to pay for the B.C. Electric Company, expropriated in 1961, would bring the total parity bonds down to about $200,000,000 next year.

Dr. Gordon Shrum, co-chairman of Hydro said the annual report of the Authority will be issued Thursday. However, a fact sheet issued in connection with the bond issue said that the authority had a net income of $8,848,895 for the year ending March 31. Gross revenues were $139,632,801.

'Big War Possible' Khrushchev Warns

MOSCOW (AP) — Premier Khrushchev warned today that centres of international tension —such as those in Southeast Asia—can "grow into a big conflict and even touch off a world conflagration."

The Soviet leader, speaking to military academy graduates, said dangerous situations existed in the Caribbean area over Cuba, in Germany, and in Laos and South Viet Nam in Asia. He said "the interference of aggressive imperialist powers in the affairs of Laos may kindle a war fraught with perilous consequences." The Americans have taken measures to oppose the Communist-led Pathet Lao in that strife-torn Indochinese country.

In what appeared to be an answer to charges against him from the Communist Chinese, Khrushchev pledged Soviet power to defend wars against "colonialists and imperialists." The Chinese have accused him of betraying revolutionary movements in underdeveloped countries by failure to support them adequately.

VIET NAM TALKS URGED

UNITED NATIONS (AP) —Secretary-General U Thant called today for a new Geneva conference on Viet Nam. He said that "even at this late hour" a conference might offer some chance of solution to end the war in Viet Nam.

Thant told a press conference that if an agreement were worked up by the parties principally concerned, the United Nations could play a role in seeing that the agreement is carried out.

ISRAEL ASKS UN AID IN SYRIA INCIDENTS

JERUSALEM (UPI)—Israel has instructed its representative at the United Nations to request Secretary-General Thant's intervention in the "grave situation" along this country's border with Syria, government officials said today.

They said Ambassador Michael Comay planned to ask Thant to call on Syria to halt a series of border incidents in which six Israelis have been wounded by gunfire since last Thursday. The shooting came from Syrian border positions, it was charged.

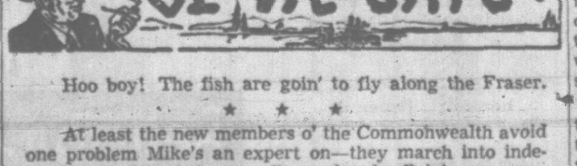

Hoo boy! The fish are goin' to fly along the Fraser.

★ ★ ★

At least the new members of the Commonwealth avoid one problem Mike's an expert on—they march into independence with their own flags already flyin'.

★ ★ ★

Say, isn't that happy little gal gracin' our front page a real swinger? Seems like even her toes are smilin'.

U.S. Ready to Study Reds' UN 'Army' Plan

UNITED NATIONS (CP-AP) —Russia and the United States appear to be moving into a major new negotiation on the future makeup, organization and financing of United Nations military forces used to keep the peace.

Russia and the U.S. differ on the extent of control that should be vested in the Security Council, where the veto exists, rather than the General Assembly, where there is no veto, and on some other issues.

But U.S. state department authorities said today in Washington they are encouraged by Russia's latest move and believe that the Soviet government may be ready to begin serious negotiations on these questions and to co-operate with the United Nations to a degree unknown in the past.

Chief UN delegate Nikoli T. Fedorenko of Russia invited U.S. Ambassador Adlai Stevenson and British Ambassador Sir Patrick Dean to the Soviet mission to receive the memorandum. Stevenson later told reporters that at first glance the memorandum contained nothing new beyond what had been announced in Tokyo. He said the document is long and will require considerable study. Dean expressed the same view.

Fedorenko later told reporters the proposal is a "positive, constructive, or if you prefer, creative approach to the problem. A government position of great importance." He gave no details.

U.S. officials still are puzzled by the fact that the note was presented first to Japan and made public in Tokyo. Most authorities in Washington think there may have been a slip-up somewhere along the line since the Soviet proposals are the kind to interest all the UN member nations and would normally have been presented to most or all of them about the same time.

The U.S. state department is trying to assess Russia's latest intentions in the light of its split with Communist China and the fact that it is facing a loss of its vote in the UN be-

Continued on Page 2

CANCER SERIES ON PAGE 31

CRYPTIC CROSSWORD

ANSWER TO MONDAY'S PUZZLE

ACROSS
1. Kleptomania
9. Any
10. Programme
11. Elder
13. Slander
14. Insect
16. Becalm
18. Trawler
19. Stern
20. Outfitter
21. Ant
22. Searchingly

DOWN
2. Lay
3. Piper
4. Oboist
5. Air-base
6. Immediate
7. Malediction
8. Recriminate
12. Dismantle
15. Collier
17. Wretch
19. Siren
21. All

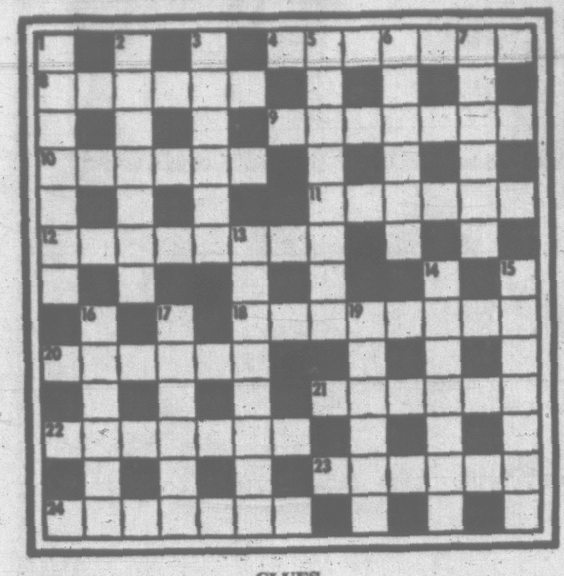

CLUES

ACROSS
4. She is expected to play her part (7)
8. Put to a purpose in the morning and altogether entertained (6)
9. Insinuated the little devil wasn't telling the truth (7)
10. I am in the political group to get equality in status (6)
11. Clamour for the batsman's dismissal? (6)
12. Father's attempts at baking? (8)
18. Paints narrow beams on the left (8)
20. Forces to make painting on plaster (6)
21. Staple crayon (6)
22. In a gentlewoman I kindle a love for a dwarf (7)
23. An alcove suitable for retirement (6)
24. Anxiety about horse leads to slaughter (7)

DOWN
1. Pibroch producer (7)
2. Courses in cane-sugar production (7)
3. How to improve as a gambler (6)
5. His music should soothe (8)
6. Tell how the sapper was unpunctual (6)
7. Wine causes one to miss the mark in shot (6)
13. I am assuming an attitude which is impressive (8)
14. Graduate abstainer went first and fought (7)
15. It is vain to cut down on the amount consumed (7)
16. Fleet causes girl to be issued with weapons (6)
17. Transfer as token (6)
19. Detective's bullet? (6)

SOLUTION FRIDAY

OVERNIGHT ENTRIES

HOLLYWOOD PARK

FIRST RACE—$4,000, claiming, maiden two-year-old fillies, California-bred, five-and-one-half furlongs:

Opium Den (R. Campas)	117
Cis (M. Yanez)	117
Lin's Hazel (D. Ross)	117
Imperial Jester (L. Gilligan)	117
Little Evvy (W. Shoemaker)	117
Kathy's Love (W. Harmatz)	117
Costina (P. Moreno)	117
Miss Lollie (R. York)	117
Stella Solaris (J. Craswell)	117
Our Harmony (J. Leonard)	117
Arrivederia (F. Costa)	117
Lady Celeste (T. Powell)	117
Burnt Host (E. Burns)	117
Every Breeze (R. Yaka)	117
Bonnie Begum (J. Longden)	117
Tintah (R. Menell)	112

SECOND RACE — $4,000, claiming, three-year-olds, six furlongs:

Yenoh Ber (R. York)	108
Honor Spirit (E. Burns)	119
Jingle Rabbit (R. Campas)	108
Whizzer (I. Valenzuela)	114
Indian Gin (D. Ross)	122
Kratou (G. Hernandez)	108
ZaneyZac (R. Menell)	114
Metrogation (A. Maese)	117
Place Aux Dame (G. Taniguchi)	108
Latter Days (J. Leonard)	113
Scotch Fog (P. Moreno)	108
Vicuna (S. Trevino)	114
Verve's Orbit (L. Gilligan)	108

THIRD RACE — $4,000, claiming, maiden two-year-old fillies, California-bred, five and one-half furlongs:

Paddy Coates (R. Yaka)	117
Kilkenny Kat (J. Leonard)	117
Janet Ru (S. Trevino)	112
Park's Queen (D. Ross)	117
Janet K. (R. York)	117
Ain't She Cute (D. Velasquez)	117
Call To Glory (E. Burns)	117
Miss Jourdain (M. Yanez)	117
Bally's Rhythm (R. Campas)	117
Stesil (W. Shoemaker)	117
Alpha Babe (G. Taniguchi)	117
Plaza Queen (J. Longden)	117
Equal (I. Valenzuela)	117
Nadalane (G. Taniguchi)	117
Still A Fleeting (R. Yaka)	117
Rumba Time (G. Hernandez)	117

FOURTH RACE — $4,000, claiming, three-year-olds, six furlongs:

Bright Image (J. Longden)	119
Valiant Viking (L. Gilligan)	113
Scotish Girl (C. Brinson)	114
Irish Bit (R. Menell)	103
Fairfax Kid (S. Trevino)	111
Belle Khobar (R. Yaka)	114
Little Miss Gem (P. Moreno)	108
Countess Mogambo (J. Craswell)	111
Kola Star (W. Harmatz)	114
Tay Out (P. Moreno)	113
Nibbler (T. Nakagawa)	114
Douglas F. (D. Ross)	122
Parade Light (A. Maese)	119

FIFTH RACE—$4,000, claiming, four-year-olds and up, six furlongs:

Destroy (S. Trevino)	112
Jet Ride (J. Longden)	120
Playback (D. Brinson)	109
Pomerado (G. Hernandez)	114
O.G. Hobby (J. McCullar)	114
Lucky Nixon (W. Shoemaker)	114
Accelerated (M. Yanez)	114
Batsavu (F. Costa)	114
Mr. Energy (R. Yaka)	114
Charlie H. (R. York)	114
Little Next (W. Harmatz)	114

SIXTH RACE—$6,000, claiming, three-year-old fillies, six furlongs:

Silky Rosa (R. Menell)	109
Hostess Ruth (A. Valenzuela)	120
Admiral's Keal (R. Campas)	114
Sugar Test (R. York)	120
Spreeness (S. Trevino)	109
Fleeting Doll (J. Craswell)	120
Moving Gem (I. Valenzuela)	114
Comely Lady (J. Longden)	120
Tinker's Hostess (P. Grohs)	120
Sunda Strait (L. Gilligan)	114
Belldana (W. Shoemaker)	120
Carronade (E. Burns)	114
Paisley Print (C. Brinson)	120

SEVENTH RACE—$8,500, allowances, two-year-olds, five and one-half furlongs:

Rolling Wheel (S. Trevino)	105
I'm Nashville (I. Valenzuela)	113
Donson (J. Longden)	113
Chiclero (R. York)	119
Pappa Justice (W. Shoemaker)	119
Little Man (E. Burns)	113
Neke (L. Gilligan)	113
Fordonimate (R. Campas)	113
Park's Girl (D. Ross)	110
Custodian (D. Velasquez)	113
Bar-Fly (W. Harmatz)	113

EIGHTH RACE—$20,000 Added Cortez Handicap, three-year-olds and up, mile and one-quarter:

Physician (W. Harmatz)	112
Trafalgar III (L. Gilligan)	107
Maretazo II (J. Leonard)	106
Desert Chief III (A. Valenzuela)	112
Fachendon (W. Shoemaker)	122
Hardware (S. Trevino)	107
Drill Site (I. Valenzuela)	124
Calgary Brook (E. Burns)	111
Honored Sir (M. Yanez)	108
Bold Commander (R. York)	114
Prince Mito (R. Menell)	116

NINTH RACE—$4,500, claiming, four-year-olds and up, mile and one-sixteenth:

Nevada Bern (D. Ross)	113
Llebration (W. Shoemaker)	116
Quarter After (W. Harmatz)	116
Declare It (R. York)	122
Dauntless Dick (I. Valenzuela)	113
Gauranteeya (P. Moreno)	113
Mr. Drag (S. Trevino)	117
Epowow (A. Mease)	116

SELECTIONS

ONE BEST: INDIAN GIN.
1 — Miss Lollie, Bonnie Begum, Our Harmony.
2—Indian Gin, Whizzer, Scotch Fog.
3—Janet K., Kilkenny Kat, Call To Glory.
4—Fairfax Kid, Little Miss Gem, Bright Image.
5—Batsavu, Mr. Energy, Playback.
6—Fleeting Doll, Paisley Print, Sunda Strait.
7—Chiclero, Custodian, I'm Nashville.
8—Bold Commander, Physician, Hardware.
9—Mr. Drag, Dauntless Dick, Declare It.

HOLLYWOOD PARK RESULTS

First Race—Six furlongs:

Lycaste (R. York)	$8.40	$5.20	$2.80
Jezebel M. (R. Menell)		49.80	9.60
Hemet Lady (I. Valenzuela)			2.20

Time, 1:11 3-5.

Fortune In Gems Stolen

SHANNON, Ireland (AP)—A $288,400 shipment of uncut diamonds was reported stolen from Shannon Airport over the weekend in a move so smooth the loss was not discovered for 48 hours.

Interpol, the international police organization, was asked to help solve the disappearance of the diamonds, flown Friday from Amsterdam.

Loss of the gems was discovered Tuesday night when a representative of the consignees, the Ennis Diamond Company of Shannon, called for the shipment.

He was told a well-dressed man speaking with a foreign accent called at the AER Lingus freight office Sunday. They said the man said he was from the diamond company and, as everything appeared in order, signed the necessary documents and was handed the package.

Bullfighter 'Bugged' By Space Doctors

HOUSTON, Tex. (AP) — A charging bull, a brave matador, cheering Mexico City aficionados — hardly the place for a space medicine experiment.

But pinned to the matador's skin were sensors, sending telemetry signals to recording machines inside the bull ring.

Each time the bull lunged the sensors recorded the matador's heart beat, respiratory rate and body temperature.

Spacecraft centre doctors use this information to determine how much physical stress the human body can stand, and what effect stress has on performance.

Past studies have shown race car drivers, hockey players, sky divers, bowlers, milers, polo players and skiiers undergo more physical stress than astronauts in space flight.

None of the orbiting astronauts had heart rates higher than 184 beats a minute, while race car drivers reached 200.

The heart's normal rate is between 50 and 60 beats a minute, but healthy persons have experienced 180 beats a minute sitting in a dentist's chair.

STRAYING EYES betray the "man" beneath the uniform as Robby Dickie, 5, admits temptation in form of a glance at admiring lassie Shauna Macdonald, 6. Robby is drum major of the Edmonton's Boys' Pipe Band. (CP photo.)

ask Andy

HE GIVES AWAY GRAND PRIZES

Is there something you want to know? Do you want to win a set of valuable books or other instructive prizes? Then ask Andy.

Andy will answer questions submitted by child readers and those who submit the questions he selects to answer will receive worthwhile prizes. The youngster who asks the first question answered each day receives a 20-volume set of the World Book Encyclopedia and of the second question a Hammond Atlas or Globe.

Andy sends a complete, 20-volume set of the **World Book Encyclopedia** to Rick Scoggin, age 12, of Scottsburg, Ore., for his question:

What was North America like in the Mesozoic Era?

The age-old story of the earth dates back more than four billion years, and the age-old story of life dates back some two billion years. Geologists divide the unfolding record of life into five eras, like the chapters in a story book. The fourth chapter was the Mesozoic Era.

If we could go back to the start of the Mesozoic Era, we might think we had landed on another planet. Certainly we would not recognize our North America. But the great era spanned 125 million years, and during that time our land was reshaped many times. The population of plants and animals also changed. As it ended some 60 million years ago, North America was very much like the land we know today.

When the Mesozoic Era opened, North and South America were separated by an arm of the sea. Volcanoes seethed among the eastern Appalachians, and there were no mountains in the west. The western picture changed as the Sierra Nevadas arose, taking millions of years to reach their full height. Later, the California region was cut off from North America by an invading arm of the sea.

The most stupendous changes in the map of North America were made during the last 60 million years of the Mesozoic Era. The western Rockies arose, and to the south the Panama Ridge lifted from the sea and linked hands with the two Americas. Meantime, the Arctic Ocean reached down and joined its waters with the Gulf of Mexico, and for a while the central half of North America was submerged. When the Mesozoic Era ended, the map of North America had been remodeled into its present shape.

Dinosaurs Lived In Era

The climate through the era changed slowly from arid to semiarid and finally to a long spell of warmth and moisture. The early plants were scrubby bushes, cycads and conifers. Ginkgos flourished in the Northwest and huge monkey-puzzle trees in the Southwest. The forested regions were strewn with mosses, ferns and lichens. As the climate became warm and wet, the plant life grew rich and lush, and before the long era ended the world's first flowers had unfolded.

The dinosaurs were children of the Mesozoic, for their long reign began and ended in this era. Countless varieties of reptile came and went. Reptile-type birds took to the air, and reptile monsters dominated the land and sea. They departed suddenly as the era closed, and the land was ready for the little mammals to unfold their story.

Geologists divide the long Mesozoic Era into three periods. We would not recognize the North America that existed during the Triassic Period or during the Jurassic Period that followed it. We would see familiar signs in the early Cretaceous Period, and before this final period was over the scenery of North America was very much like the land in which we live.

Lakes

ACROSS
1 Great —— Lake
6 Panama lake
11 Finnish lake
13 Liquid hydrocarbon
14 More equal
15 Military alarms
16 Lair
17 Cicatrix
19 Negative word
20 Disbeliever in deity
23 Nipa palm
26 Dawn
30 Drama parts
32 Seaman
33 Russian tsar
35 Festivals
36 Swiss lake
38 Stringed instrument
39 Prophetess
42 Presidential nickname
45 Norse explorer
46 Roman harvest goddess
49 New York's —— Lakes
52 Resume
54 Worships
55 Enclose
56 Plant exudate
57 California lake

DOWN
1 Winter vehicle
2 Wash
3 Arabian seaport
4 German name prefix
5 Expel
6 Colloid
7 Star athlete
8 Mountain lake
9 Preposition
10 Arboreal home
12 Curved entrance
13 Persian king
18 Roman bronze
20 Tips
21 Obstruction
22 Tests
23 Siberian lake
24 Balsam
25 Fish sauce
27 Badly
28 Fly aloft
29 Gaelic
31 Male parent
34 Derides
37 Make a mistake
40 Ireland
41 Aroma
42 At a distance
43 Wait for
44 Biblical patriarch
46 Colored fish
47 Mexican dollar
48 Dirk
50 Gypsy horse
51 Even (contr.)
53 Wood sorrel

Answer to Previous Puzzle

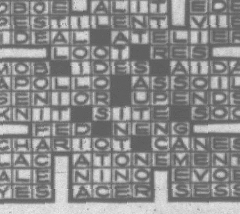

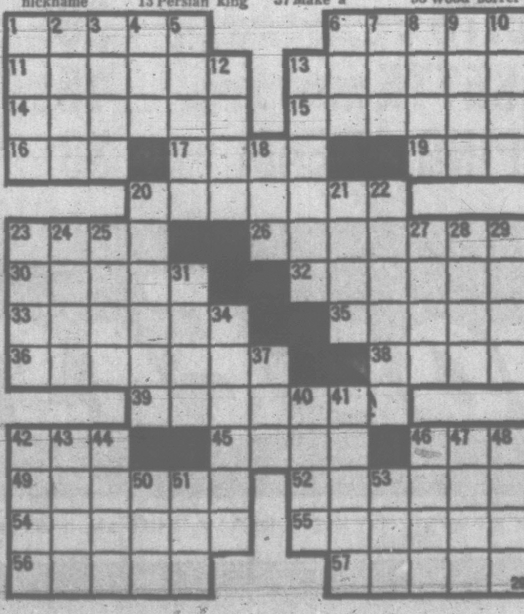

APARTMENT 3-G

B.C.

DICK TRACY

PROF PHUMBLE

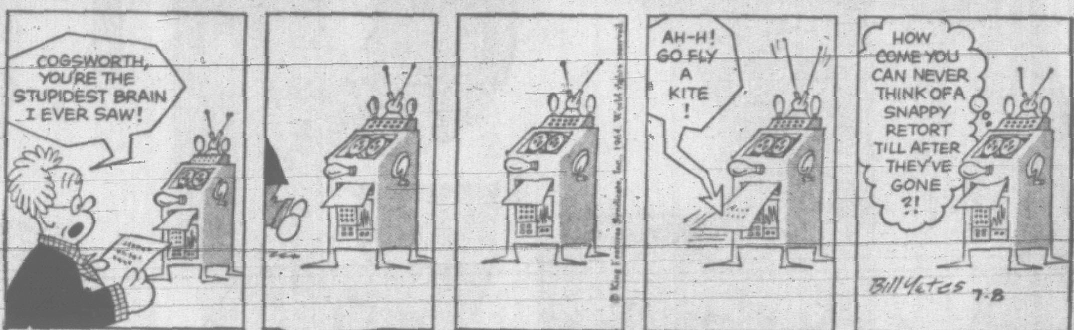

BUZ SAWYER

NANCY

MARK TRAIL

BEETLE BAILEY

MISS PEACH

JULIET JONES